THE WEATHER

The indications are that it will be fair tonight. Friday partly cloudy, probably continued fair; light to fresh southwest winds.

THE LOWELL SUN

5 O'CLOCK

ESTABLISHED 1878 | LOWELL, MASS. THURSDAY JULY 13 1905 | 10 PAGES ONE CENT

GREAT SUFFERING

Caused by Heat in Crowded Districts

Fire Department Should Wet Down Streets and Houses in Congested Districts -- Water Board Will Not Object

In view of the fact that the water board will not object to the use of water for such purpose, it is up to the fire department to go ahead and relieve the terrible suffering that is being endured by tenants in the crowded districts where old people are gasping for breath and little children are dying. The suffering last night in congested districts, especially in portions of Little Canada, Howe street and Fenwick street, was intense.

In some instances families had moved their beds to the roofs, and women with babies in their arms sat in open windows gasping for breath. Had the streets and the sides of the crowded tenement houses been wet down a coolness conducive to sleep would have prevented a great deal of suffering.

The fire department, providing we do not have showers, should start right in this evening and wet down the sections in question. This is a public necessity that some department should attend to. The health department should give the word and indicate the places, if that be necessary.

Who is going to take hold and water the streets and roofs in the sections in Lowell where human beings are packed in like sardines in a box?

As it stands at present it seems that the fire department is waiting for orders from the board of health and the department is also of the opinion that it has no right to use water except for fire fighting.

Chief Hosmer is confined to his home today as a result of the heat and was not in condition to be interviewed. Assistant Engineer Norton was not sure of his ground. He had understood that when the department watered the streets and the roofs of houses in congested sections of the city a year or more ago that it was at the request of the board of health.

The Sun reporter was unable to connect with Agent Knapp of the board of health. The reporter called at Mr. Knapp's office twice during the forenoon but Mr. Knapp was not in sight so that it was impossible to ascertain what part, if any, the board would take in the matter.

So far as the water is concerned the fire department can go ahead and water the streets and the roofs of houses in the thickly populated districts providing notice is given the water board of the time and place of operation. Supt. Thomas said to The Sun reporter that what water would be used for that purpose would not be missed. "The only thing," he said, "to be considered is the time. It would not do to use the water while people were cooking or washing because the extra demand on the pipes would roil the water and make it very unpleasant. In the evening, after supper, would be a good time."

THE TEMPERATURE.

The breeze that sprung up this forenoon was a life saver. Despite the breeze, however, the heat was oppressive and glasses were registering anywhere from 93 to 97 in the shade.

The doctors fear that if the hot weather continues much longer the death rate, especially among infants, will be very great. The passing away of two children last evening was due to the heat. The names and addresses of the children appear below.

The probabilities for the next twenty-four hours as sent out from the weather bureau today does not hold out much hope for a break in the hot spell and all one can do is to avoid excitement, keep cool as possible and drink and eat sparingly.

TWO DEATHS.

Two deaths were caused by the heat last night and in both cases the victims were children.

Charles Seymour, infant child of Charles and Kittie, died last night at the home of his parents, 67 Union street. The funeral took place this afternoon at two o'clock and the interment was in the Catholic cemetery under the direction of funeral director Thomas J. McDermott.

Frank Sousa, child of Frank and Delia, died last night at the home of his parents, 23 Summer street. The funeral took place this afternoon at two o'clock and the interment was in the Catholic cemetery under the direction of funeral director Thomas J. McDermott.

ANOTHER DEATH

BOY A VICTIM OF CEREBRO-SPINAL MENINGITIS.

Frank Berbardini, aged four years, son of Frank and Ella, died last evening at his home in Central street. He suffered from cerebro-spinal meningitis for some time and never recovered. His father keeps a fruit store in Central street.

FRAUD ORDER

ISSUED AGAINST WOMAN WHO SOLVED LOVE AFFAIRS.

WASHINGTON, D. C., July 13.—Mrs. Kirkman of 169 East Eighty-ninth street, New York, was the subject of a fraud order issued by the postoffice department yesterday. According to report Mrs. Kirkman is a specialist in love matters. Her advertisements announce that she "can be consulted on love, and brings about speedy marriages for women who are seeking desirable husbands. She tells whether the man's life is true or false and also brings together couples who have been separated."

Mrs. Kirkman has catered only to members of the fair sex, and offered for the price of $1 to do as much by mail as by a personal interview. According to her circulars she would tell a woman's life story "from the cradle to the grave upon receipt of a lock of hair, the date of birth, $1 and a postage stamp."

Mr. J. Boisvert is spending a few days at Salisbury beach.

Ayer's

Hair Vigor. Better wear your own hair; not the kind you buy! But you are losing yours? Then be quick! Fasten tightly on your own head what is left, and get a new lot, too.

J. C. Ayer Co., Lowell, Mass.

Special July Sale of Best Groceries

M. O'KEEFFE 54 Middlesex St. Near Traders Bank 513 Merrimack St. Near Tremont St.

Telephone 1378-2

95 BRANCH STORES IN NEW ENGLAND.

The following prices are good for Friday and Saturday:

The Best Eastern Shore Potatoes ..... 18c peck
The Best Fresh Pure Creamery Butter ..... 23c lb.
Swift's Best Salt Pork Ribs ..... 7c lb.
Armour's Smoked Shoulders ..... 8c lb.
North[illegible] Brisket Pork ..... 9c lb.
Armour's Good Bean Pork ..... 7c lb.
5 lbs. [illegible]'s Assorted Jelly 19c
O'Ke[illegible]'s Famous Darragh Flour ..... 75c bag
3 lb. [illegible] Very Good Mixed Tea 50c
10 [illegible] pails Swift's Pure Leaf Lard 93c

20c [illegible] bottle Superior Catsup 12c
15c [illegible] bottle Lime Juice 9c
15c [illegible] bottle Mixed Pickles 10c
15c [illegible] bottle German Mustard 10c
12c jar O. K. Preserves 9c
12c bottle O. K. Bluing 8c
12c can Bartlett Pears 8c
3 lb. can Solid Packed Tomatoes, 7c
15c can Genuine Red Salmon, 10c
3 cans Best Clams 25c
Best New York Pea Beans, 7c qt.
Kennedy's Soda Crackers, 5c lb.
Kennedy's Ginger Snaps, 5c lb.
Kennedy's Lemon Crackers, 5c lb.
Kennedy's Common Crackers, 5c lb.
Kennedy's Nic Nac Crackers, 5c lb.
Kennedy's Tea Biscuits, 8c lb.
Kennedy's Smyrna Fig Bars, 10c lb.
Kennedy's Graham Crackers, 10c lb.
Very Best Tea ..... 40c lb.
Very Best Coffee ..... 25c lb.
Very Good Coffee ..... 15c lb.

All goods guaranteed. Prompt delivery to all parts of Lowell and vicinity.

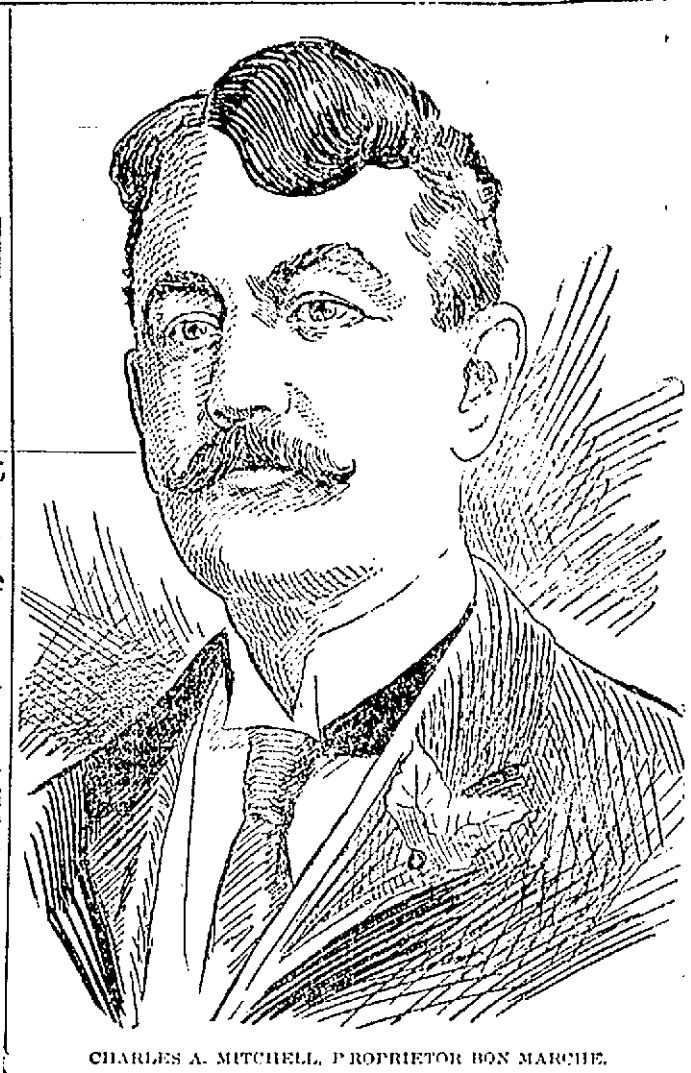

CHARLES A. MITCHELL, PROPRIETOR BON MARCHE.

THE BON MARCHE

Mr. Mitchell Honored by Employes

The clerks of the Bon Marche held an outing at Canoble Lake this afternoon, being the guests of their employer, Mr. Charles A. Mitchell. Special cars were boarded in front of the store at 12.15 and the merry party was soon on its way to the park. Upon arrival there a fine dinner was served in the large dining hall and one of the most pleasant features of the day was the presentation to Mr. Mitchell of a magnificent silver loving cup. The inscription on the cup reads, "Presented to Charles A. Mitchell, July 13, 1905, by his employes of the Bon Marche." The cup was presented on behalf of the employes by Mr. John J. Gorham, and Mr. Mitchell, though taken completely by surprise, managed to find fitting words to express thanks to the people in his employ for their beautiful gift and said that the occasion evidenced the happy relations that exist between himself and all those connected with the Bon Marche.

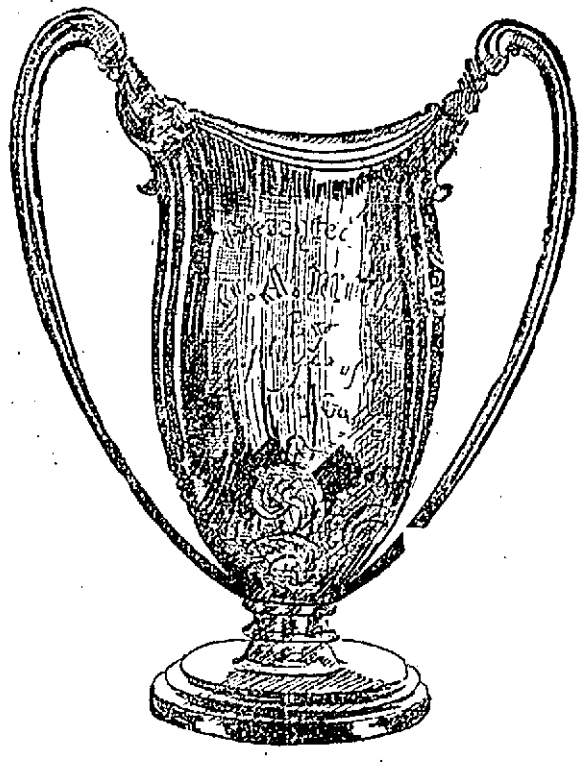

THE LOVING CUP.

RURAL BURGLARY

Drug Store Entered at Chelmsford

The drug store of Fells & Burkinshaw at Chelmsford Centre was broken into, last night and $15 worth of cigars and tobacco taken.

The burglar took a pane of gluss out of one of the show windows and effected an entrance. The proprietors have no clue to the identity of the thief.

DEATHS

ROBINSON—Alexander True Robinson, oldest son of Mr. and Mrs. Geo. F. Robinson died at his home, 64 Blossom street, yesterday, aged 19 years, 8 months, 20 days. He leaves to mourn his loss, besides his parents, two sisters, Mrs. A. M. Sillers and Miss Grace E. A. Robinson and a brother, Chester B. Robinson.

QUINN—Elizabeth Quinn, the infant daughter of Mr. and Mrs. James Quinn, died yesterday at the home of her parents, 35 Fulton street, Centralville, aged 7 months and 20 days.

CROSBY—Mrs. Caroline M. Crosby, aged 95 years and 9 months, one of Chelmsford's oldest residents, passed away at her home, Crosby place, off North street, Chelmsford Centre, yesterday morning. Death was due to acute rheumatism and other ills incidental to old age.

Mrs. Crosby has been ill some time, but Sunday was considerably improved. She suffered a relapse Tuesday, from which she did not recover. Deceased was a member of the Unitarian church.

SEYMOUR—Charles Seymour, aged 21 days, died yesterday at the home of his parents, Charles and Kate, 67 Union street.

CARL—Clarence Carl, aged 6 months, died yesterday at the home of his parents, Alfred and Rebecca, 6 Watson avenue.

Free dancing and sports, afternoon and evening, at Varnum's Landing today at basket picnic in aid of Fay building fund. Admission, 15 cents.

Miss Dora Wolcott of Bowers avenue gave a complimentary party to her friends and neighbors at the Willowdale pavilion Tuesday evening. About 75 people enjoyed the evening at the rink and in the dance hall.

Miss Rosalie Johnson of Moore street left yesterday morning for Eldora, Wayne county, Iowa. She intends staying during the entire summer and may make her home there.

Miss Katie Doyle of Hanks street, and formerly employed in the cloak department for A. G. Pollard & Co., left yesterday to accept a position in New Hampshire.

OVER CARD GAME

Playors Fight and One Draws Knife

SIX IN FOR ASSAULTING ONE

A Sweltering Day in Police Court

In police court this morning it was hotter than that place which our denominations claim does not exist while others aver that its road is paved with good intentions.

To make matters worse a long drawn out assault and battery case took up much time. The defendant Arthur Thomas was charged with assaulting Louis Bourgoules. The trouble occurred at a card game last Tuesday night in a coffee house in Market street. The complainant claimed that Thomas grabbed him and flourished a knife at him without any cause. The defendant claimed that Bourgoules was a card sharp and was "stinging him in a game of 31," for one dollar a game.

Lawyer Donahue appeared for Thomas and asked Bourgoules:

"What is your business?"

"I'm sick," answered the witness.

"You mean you don't like work," said the lawyer.

"The doctor told me not to work any more," responded Bourgoules.

"So you're making your living at cards?"

"No, I don't, but I sometimes play for money."

"What is this '31,' a Greek version of the good old game of Forty-fives?" asked Mr. Donahue. But the witness had never heard of the five-spot, a trick or the Earl of Cork.

All the testimony was pumped out through an interpreter who would have been all right if he could only curl his tongue around the English as cleverly as he had his hair curled around his cranium and all hands were tired out when the testimony was all in.

"I'll submit the case without argument, it's so hot, your honor," said Lawyer Donahue.

"Eight dollars," promptly said the court. And Thomas ducked into his jeans and shoveled out eight bucks.

Six others charged with assault and battery on a fellow countryman were continued until tomorrow.

There were three drunks in court and two of them were on the verge of collapse as the result of the heat and liquor. John Walsh and another offender, were sent to jail for 10 days. Nellie Kelly withdrew her appeal and takes six months in jail.

James McLaughlin who was recently charged with illicit cohabitation and non-support was called today but in the non-support case he came to an agreement with his wife before court while the police dismissed the other charge as they had no evidence against him.

THE NEWSBOYS

Were Guests of J. L. Chalifoux

The sixteenth annual picnic for the newsboys of Lowell by J. L. Chalifoux was held at Willow Dale today, the going to Willow Dale being a new departure, the previous picnics having been held at Lakeview and Mountain Rock. This year the Bowers Bros. gave the free use of their grounds to the boys.

Six hundred merry newsboys on six cars, left Paige street at 8 o'clock this morning and, accompanied by Champagne's band, trolleyed to Lakeview. On the way out the band played pleasing music and the boys yelled themselves hoarse shoting "What's the matter with Chalifoux?" "He's all right."

Many of the youngsters were on hand in the square as early at 6.30 o'clock in order to get a good seat on the car.

Upon the arrival at Lakeview over four hundred boys were taken on the steamboat Mascupple and given a ride around the lake, while the other boyys did not wait for the ride around the lake, but went to the Willow Dale steamboat landing and went to the grounds at once.

Mrs. Elizabeth Greene, worthy grand past president, and Mrs. Fred Potter, past president of Princess lodge, Daughters of St. George, installed the officers of Excelsior lodge, Cambridge, last night.

YERXA'S

223 Central St. Telephone 679-3.

10 lbs. Graham Flour 25c

12 lbs. Granulated Indian Meal 25c

10 lbs. Rolled Oats 25c

FRIDAY ONLY.

LATEST

THE BROWN TAIL

Posky Moths Pay a Second Visit

A new army of brown-tail moths has arrived in Lowell. They made their appearance in the outskirts two days ago and today they came "down town." They were on the sidewalks, on poles and on the sides of buildings. The park commission will proceed to do battle with the brown tail and the city council will have to furnish the weapons as the commission's appropriation for the destruction of moths is exhausted.

MISS ALLEN'S OBSERVATION.

"My goodness!" exclaimed Miss Allen, the High school teacher, in front of the police station yesterday, "something must be done about those brown-tail moths. Look at them." And looking up the reporter beheld hundreds of them clinging to the brick walls of the police station. She then entered the station and conferred with Supt. Moffatt in regard to them and the superintendent ordered the man with the hose to get busy and in a short time hundreds had been killed.

"I wonder why they picked out this place for a roost?" asked Deputy Welch.

"They've mistaken the place for a boughouse," remarked Wagon Officer Hickson.

"Keep away from the window and there'll be no such mistakes made," retorted the deputy.

"Not giving me a short answer," quoth John as he backed up.

FUNERALS

MOYNIHAN—The funeral of Daniel Moynihan took place yesterday afternoon at 2.30 from the home of his parents, Samuel and Ellen, No. 402 Concord street, and was largely attended. The burial was in St. Patrick's cemetery in charge of Undertaker J. F. O'Donnell & Sons.

PERSONALS

Claude Hamilton, formerlyy of this city, and at one time one of the fastest bicycle riders in New England, has been a visitor in town for several days past. He returned to his summer home at Winthrop this morning.

Miss Minnie Lindsay is spending the week with Andover relatives.

Miss Margaret White of Milford, N. H., is visiting friends in Lowell for a week.

Mr. Stephen Chestworth has returned to his home in Manchester from a brief visit in Lowell.

Miss Annie Cunniffe of 26 Ash street will sail for her old home in England on the White Star liner Cymric, which left Boston this morning. Miss Cunniffe left Lowell yesterday to visit friends in Boston before going aboard the steamer in the evening. Miss Cunniffe has made many friends during her stay in Lowell, who regret her return to England.

Mr. George Nichols of The Sun composing room, has returned from Naguamee, Mich., where he spent the past month.

Mrs. T. Laurin, wife of Dr. T. Laurin of Middlesex street, left yesterday morning accompanied with her daughter, Miss Edna, and son for Brunswick, Me., where they will spend the next two months.

Master Herbert H. Taylor, of 239 Smith street, is spending his vacation with friends in Andover.

Mr. and Mrs. Frank M. Short of 207 Liberty street are spending their vacation at Hampton beach.

Mr. O. R. Parks and family are at their summer cottage at Bay View, Me.

Mr. and Mrs. Charles H. Kimball of Myrtle street, are spending a week at the beaches about New York.

Miss Florilah Bean has charge of the telephone exchange at Ocean Park, Me. for the next two weeks.

Miss Grace Sanders, a teacher in the Highland school, is spending a part of her vacation in Cleveland, O.

Miss Sadie H. Barlow of Barclay street will spend the next three months in visiting friends in Europe.

Miss Etta B. Gage of Elm street returned yesterday from a two weeks' stay at Ayer and Harvard.

Miss Mary E. Mehan and Miss Margaret Connors leave today for the Profile house, Bethlehem, N. H.

Charles Searles is playing bass viol at the Maplewood house, Bethlehem, N. H.

Alfred Chapdelaine of Amesbury is the guest of his aunt, Mrs. Arthur Simoneau, who resides at 41 Decatur street.

Miss Alma Adams of Wannalancit street is visiting relatives and friends at Providence, R. I., for several weeks.

Joseph St. Pierre of Moody street and H. Lemley of this city, will leave Lowell tomorrow for an extended trip through the western part of Canada.

Mr. and Mrs. L. P. Turcotte of Riverside street, Pawtucketville, left today on a trip to Canada.

J. Paradis of Cambridge is the guest of Arthur Brunelle of Moody street.

Misses Edna and Blanche Boisvert of Hildreth street are spending several weeks at Salisbury beach. Mr. Jacques Boisvert is also stopping at Salisbury for a few weeks.

Master Harry Royes of Cross street is spending his vacation with his aunt, Mrs. Edward Perry of North Chelmsford.

Miss Louise Butler, formerly of this city, but now stenographer for L. E. Gray of Boston, spent the last two weeks in this city as the guest of Misses Rogers in Cedar street.

Mrs. A. S. Craig of Willow street, together with her children, left for Canada to spend their vacation with Mrs. Craig's parents in Canada.

To the Honorable the Justices of the Superior Court within and for the County of Middlesex:

Respectfully libels and represents Henry C. Little of Cambridge in said County, that he was lawfully married to Minnie V. Little, now of Whitney Pier, Sydney, Cape Breton, Canada, at Boston on the 13th day of October A. D. 1901, and thereafterwards your libellant and the said Minnie V. lived together as husband and wife in this Commonwealth, to wit, at Somerville, that your libellant has always been faithful to his marriage vows and obligations, but the said Minnie V. being wholly regardless of the same, at Somerville on or about the 1st day of December, A. D. 1901, utterly deserted your libellant and said utter desertion has continued for more than three consecutive years next prior to the filing of this libel.

Wherefore your libellant prays that a divorce from the bonds of matrimony may be decreed between your libellant and the said Minnie V.

Dated this 24th day of June, A. D. 1905.

HENRY C. LITTLE.

COMMONWEALTH OF MASSACHUSETTS. Middlesex, ss. Superior Court, July 12th, A. D. 1905.

Upon the libel aforesaid, it is ordered that the libellant notify the libellee to appear before our Justices of said Court, at Cambridge, in said County, on the first Monday of August next, by causing an attested copy of said libel and of the order thereon, to be published in The Lowell Sun, a newspaper published in Lowell in the County of Middlesex once a week, three weeks successively, the last publication to be fourteen days at least before the said last mentioned day and that an attested copy of said libel and order thereon be sent by registered letter to the residence of the libellee as set out in the libel, that she may then and there show cause, if any she have, why the prayer in said libel set forth should not be granted.

THEO. C. HURD, Clerk.

A true copy of the libel and of the order thereon.

Attest,

THEO. C. HURD, Clerk.

HUNDREDS DYING

FROM THE HEAT

Many Victims of Heat Prostration Yesterday

CAUSED BY IMPROPER FOOD

Eminent physicians advise the use of fresh seafood as the most cooling food for warm weather. When you get it, get it fresh. It may cost a little more than other kinds but it is better for your stomach. THE TARPON carries the finest line of seafood to be found in Lowell.

SPECIALS FOR THIS WEEK:

Fancy Shore Haddock - 7c a lb.
Sword Fish - 15c, 2 lbs. for 25c
Fancy Penobscot Salmon 30c a lb.

AND A VARIETY OF OTHER KINDS.

The Tarpon, 124 CENTRAL ST. Telephone 213.

Lowell's Leading Market Orders Delivered

STARVED BABIES

Mother Spent Time and Money in Drinking

NEW YORK, July 12.--Little Harry White, eleven years old, son of Mrs. Mary White, who formerly lived at No. 184 Vernon avenue, Long Island City, yesterday told tearfully how he and his four brothers and sisters, all younger than himself, were starved for days by their mother, who was addicted to drink. He said that when they were given a meal it usually consisted of bread so dry that they were obliged to soak it at the pump before it could be chewed.

Mrs. White was on trial in the court of Special Sessions, in Jamaica. She is of good appearance, neat in her attire, and showed little trace of dissipation. She was convicted of neglecting her children, and was sentenced to three months in the Kings County Penitentiary.

The prisoner's husband, William H. White, told of her drinking. He said she was a good woman save for that one fault, but that she invariably used up the money he brought home to buy whiskey, and that the children suffered.

There was a sensation and many tear-stained eyes when Harry testified. He maintained his self control until he related that his mother had called him names, and that on one occasion she had thrown a bottle at him. Then he had to leave the stand, so shaken was he by his sobs.

Mrs. White declared she never drank more than permitted her to know perfectly what she was doing, that the story told by her little boy must have been put into his mouth by someone, and that there had always been plenty to eat.

As Willie was leaving the courtroom the defendant's sister and another woman dressed in a same brown suit, assaulted him, and had to be hustled out of the room by officers. In the corridor they persisted, and a scratching was evidently imminent when two policemen interfered.

TWO PERSONS KILLED

BALTIMORE, JULY 12.--THE GLEN BUILDING, A SMALL OFFICE BUILDING, COLLAPSED TODAY, KILLING TWO PERSONS AND INJURING ONE.

THE CHINESE

WANT TO BE CONSULTED AS TO PEACE PLANS.

PEKIN, July 12.--(Afternoon.)--The Chinese government recently notified the Russian, Japanese and also the other legations that China would refuse to recognize any arrangements made at the approaching peace conference in the United States, regarding Chinese interests, unless China was consulted in the matter.

The Japanese replied politely, plainly intimating that the notification received from China would in no wise affect the plan of action adopted by Japan. No reply has yet been received from Russia.

Peptiron Pills

tronize the blood, feed nerves and brain, tone the stomach, aid digestion, give restful sleep. Especially beneficial in nervousness and anemia. Chocolate-coated, pleasant to take. 50c. and $1. Druggists or mail.

Hood's Pills Act on the liver and bowels, cure biliousness, constipation, morning and sick headache, break up colds, relieve uncomfortable fullness after dinner. Painless cathartic. 25c. C. I. HOOD CO., Lowell, Mass.

If Made by HOOD It's Good

Canobie Lake Opera Company

In the Bright Oriental Opera,

"The Pretty Persian"

All operas produced under the personal direction of Mr. George V. C. Lord. Mr. Fred Hylands, Musical Director. Mr. Charles W. Phillips, Stage Manager.

SCENARIO.

Act I—Street in Persia.
Act II—Salamalacca's House.
Act III—Exterior of Hool-a-boom's house.

LAKEVIEW PARK

HELLO! HERE SHE COMES

The Sparkling Musical Comedy, The...

"Telephone Girl"

Pauline Saxon as "Estelle, The Telephone Girl.
Supported by 30 People
And the "All Girl" Chorus of Beauties.
Special Scenery.

Roller Skating, Merry-go-'rounds, Shooting Gallery, Boats. Swings are scattered around the shady nooks for the enjoyment of the children. The mischievous monkeys are always an attraction.

LEXINGTON PARK

CONTINUOUS ROLLER SKATING
Rain or shine
Zoological Garden, Rustic Theatre, Band Concerts
A Host of Free Attractions.
Get your Tickets on the Cars.

Mercier's Rollaway

LAKEVIEW

Open from 10 a.m. to 10.30 p.m. The largest and best skating floor in New England. Hibbard's Band. RAIN OR SHINE.

Willow Dale Skateaway

COOL LAKE PAVILION
Opened every day from 10 a. m. to 11 p. m.
Free Steamer transportation to all skating patrons.

UNKNOWN MAN

JUMPED FROM BOAT AND COMMITTED SUICIDE.

BOSTON, July 12.--The fact that an unknown man was lost from the steamer Calvin Austin on its trip from Boston to Portland, Monday night, was learned in this city today, when a report giving the details of the affair was received at the Boston office of the Eastern Steamship company from the Portland agent of the company. The missing man, whose identity has not been established, is believed to have committed suicide.

BANK RAIDED

U. S. OFFICIALS TAKE CHARGE OF EVERYTHING.

CHICAGO, July 12.--U. S. government officials have raided the Imperial bank, one of the institutions conducted by Louis Gaudain and John H. Dalton, now under indictment for operating a lottery. The search warrants were issued by Judge Beth on the complaint of Inspector Ketcham of the post office department.

Accompanied by U. S. deputy marshals, Inspector James E. Stuart entered the bank armed with a warrant and proceeded to confiscate everything. A wagon backed up to the door and the "bank" was transferred to the post office store-house.

The trial of the "bank" officials will come up before the federal court at the next session in September. The articles confiscated will be introduced as evidence in the trial.

FUNDS LOW

CHICAGO TEAMSTERS WILL DISCUSS TROUBLES TONIGHT.

CHICAGO, July 12.--Interest in the teamsters' strike centers around meetings tonight of the teamsters' joint council and the department store drivers.

At the latter meeting it is expected there will be a clash between factions that are in favor of and opposed to a prompt ending of the strike.

Difficulty in securing funds to pay strike benefits with a daily increase in the number of desertions has caused dissatisfaction among these drivers. The question of continuing the strike, it is said will be threshed out at the joint council meeting.

AUTOS BURNED

CAUSE OF THE FIRE NOT KNOWN.

LAKEVILLE, Conn., July 12.--An automobile barn in the rear of the summer residence of John Shepard, Jr., of Providence, R. I., was burned today and five automobiles valued at from $3,000 to $5,000 each, which were stored in the barn, were totally destroyed. The barn itself was a handsome structure valued at $7,000. The cause of the fire is not known. There was some insurance on the property but not enough to cover the loss.

TEN MORE DEATHS

Many Persons Overcome by Heat

NEW YORK, July 12.--The heat from which New York has been suffering during the last two days increased today. Five deaths from heat prostrations were reported during the forenoon, three of them children less than a year old.

Five deaths and many prostrations from the intense heat were reported from Brooklyn, making a total of ten deaths for the early part of the day.

SQUADRONS TO UNITE.

PROVINCETOWN, July 12--The battleship squadron under command of Rear Admiral Evans, on board the flagship Maine, sailed from here today for Narragansett Bay, where it will join the armored cruiser squadron commanded by Rear Admiral Bronson. Later the combined fleet will meet the cruiser squadron which, commanded by Rear Admiral Sigsbee, is bringing to this country the body of John Paul Jones, and will act as convoy to that squadron.

FROM YESTERDAY'S LATE EDITION

BABIES DYING

From the Heat in the Congested Districts

Babies are dying and adults are gasping for breath in some of the congested portions of this city and it is up to Chief Hosmer of the fire department to wet down the districts where such conditions exist. There is a bare possibility that the water board would object to the fire department using water for that purpose, but it would be a very unpopular thing for the board to do.

It is really a case of saving human lives and the water board or no other board should interfere. There are women with babies living in Lowell who do not see a watering cart from one year's end to another and they are too poor to buy ice.

To wet the streets and the roofs of houses where these poor people live would be a godsend. It was done once before and the relief that came to the poor people paid one thousand times over for the cost and trouble. There were places where the hose was turned on houses and the poor people beneath the tenement roofs went asleep in their chairs as soon as the atmosphere cooled. The change was such a relief and they were so exhausted because of what they had suffered from the heat that they could not keep awake.

The same thing should be done right away and should have been done every day since this warm spell set in. We have millions of gallons of surplus water and it could not be put to a better purpose. People living in streets that are watered two or three times a day and who have hose and a water supply on their premises so that they can keep their surroundings cool, have no idea of the terrible suffering of the poor people in congested districts during such a time as this. Something should be done for them and it is up to Mr. Hosmer to do as he did before, to wet down the streets and roofs of houses in the congested districts where men, women and children are gasping for breath.

THE OVERSEERS

Vote to Send Dr. Donlan to Oregon

Dr. Charles E. Donlan, city farm superintendent, has gone to Portland, Oregon, to attend the convention of the National Charities and Correction organization in that city. He will make the trip at the city's expense, it being so voted at a recent meeting of the overseers of the poor.

Overseers McManus and Shields are up in arms over the doctor's trip. They claim they were not given to understand that the doctor was going so far away and they don't believe the other overseers knew it. They understood that he was going to Portland, Me., and they say that they would have opposed the trip, very vigorously, if they knew the object point was Portland, Oregon. They are sure that no one mentioned Oregon and they took it for granted that the doctor was going to Portland, Me.

It is stated that the doctor left a package of "wake up" powders addressed to Messrs. Shields and McManus.

OFFICER RYDER

Buried in Edson Cemetery Yesterday

The funeral of the late Wagon Officer Chester E. Ryder, of the police department, took place this afternoon and was very largely attended by friends and relatives of the deceased, together with members of the police department, and the Knights of Pythias.

Services were held at his late home, 85 Lawrence street at 1.30 o'clock by Rev. Mr. Wallace, pastor of the First Baptist church, and the Temple quartet consisting of Messrs. Burns, Sturtevant, Barker and Paige. During the service the quartet rendered "Nearer My God to Thee" and "The Home Land."

There was a profusion of beautiful and appropriate floral offerings in evidence showing the esteem in which the deceased was held by his many friends and acquaintances, the following being the most prominent: Mammoth arch, over a smaller arch, the inscription on the smaller arch being "1888-1905," while suspended from the top were three white doves one of which bore a lavender ribbon bearing the inscription "Police Department."

Among the other floral tributes were the following: Spray of pinks, Mr. and Mrs. Colmer; wreath, Mr. and Mrs. H. C. Farris; large pillow, bearing the inscription "Husband," from the wife of the deceased; triangle, bearing the inscription "F. C. B." from Samuel H. Hines lodge, Knights of Pythias; spray, Mrs. A. R. Dunn and a spray from Mr. and Mrs. F. H. Pineo and family; also a spray from Peter Donohoe.

The bearers were Messrs. George Abbott, John Hickson, Charles Ferris and Henry Somers of the police department.

The police officers of both night shifts headed by Capt. William R. Kew and the Lowell Cadet band marched to the house and attended the services after which they accompanied the funeral cortege to the grave in the Edson cemetery where the committal prayers were read by Rev. Mr. Wallace, after which the Knights of Pythias performed their service.

The interment was under the direction of funeral directors J. B. Currier & Co.

*Ex-Dividend.

C. & S.
WASHING FLUID COMPOUND
Potash, Bai Tartar, Ammonia and Borax.
20c can will make 2 gallons Fluid
Carter & Sherburne
CUT PRICE DRUGGISTS
Merrimack, Cor. Bridge Street.

Wall Paper

-AT-

97 Appleton Street

THEY RESIGNED

Big Shop Loses Its Skilled Help

Presumably for the purpose of accepting positions in the Shaw Machine company, which organized today, several resignations by attaches of the Lowell Machine shop were handed in last night. Among those who tendered their resignations were Walter A. Scott, Ralph Ingram, Frederick P. Shaw, Robert F. Chase, George W. Lamb, Edward F. Connors, Joseph T. Hogden, Lester G. Sargent and H. J. Kelly.

LOST JOBS

EMPLOYES OF LOWELL MACHINE SHOP DISCHARGED.

Between 25 and 30 clerks on the time clock and six or seven of the employes of the cost department of the Lowell machine shop were discharged today, they being told that their services were no longer required.

OVER FALLS

MICHAEL LARKIN DID SOME SWIMMING STUNTS.

Michael F. Larkin, who is going to attempt to swim the English channel, is training faithfully every day, and last night, accompanied by his manager, went over Hunt's falls in the lower Merrimack river. Despite the fact that the water was high and pretty rough he managed to get through with ease. His manager followed him in a boat. After getting through the rapids he swam to Belle Grove where after getting a good rub down went back in the water again to perform some more feats.

KILLED BY HEAT

Thomas Hannafin Died This Morning

Thomas F. Hannafin, aged 33 years, died today at the Corporation hospital, a victim of the intense heat. Deceased was a well known young man, and an employe of the health department. He was the son of John J. and Mary A. Hannafin, and besides his parents, is survived by a sister, Mrs. Edward Regan, and a brother, John J. Hannafin. The remains were taken to his late home, 364 Fletcher street, by Undertakers P. F. O'Donnell & Sons. Mr. Hannafin was stricken several days ago.

ELKS ON PARADE

Some Lodges Had Fine Costumes

BUFFALO, N. Y., July 12--Undaunted by threatening skies and an occasional down-pour of rain the 10,000 Elks attending the nineteenth annual re-union of the B. P. O. E., and double that number of their friends and visitors early began preparations for the grand parade of marching clubs scheduled for today. Many of the individual lodges have spent as high as $500 for their costumes and outfits, each bent on the honor of capturing the prizes offered by the local lodge for the best showing. Windows along Main street sold from $5 to $15 each.

CARD OF THANKS.

We, the undersigned, wish to thank sincerely the kind friends who sympathized with us during our trying ordeal, in which we lost a dutiful and loving son and brother.

MR. AND MRS. COX AND FAMILY.

FEARED MUTINY

Sailors on Russian Ships Disarmed

REVAL, European Russia, July 12.--Being apprehensive of a mutiny, the authorities here have ordered the sailors of the Russian cruisers Minine and Kreiml to be relieved of their arms. Serious discontent has been manifested among the crews of the warships owing to the quality of the food supply. The officer who is held responsible for this state of affairs has been placed under arrest.

BAND CONCERTS

To be Given on the Commons

At a meeting of the committee on band concerts held last evening it was voted to recommend ten municipal concerts. There will be ten concerts in all, six on the South common and four on the North common. They will be given on Thursday and Sunday evenings alternately. The concerts will commence next week.

The meeting was held in the mayor's reception room. Councilman John W. Daly, author of the band concert order, presided. Aldermen Walker and Cosgrove and Councilmen Marcotte and Blake were also present.

The chair reported that he had consulted the leader of one band and learned that it would cost $62.50 for each concert, the same as last year. He said that there were five local bands, and that each of them could be given two concerts. This would leave but $75 for incidentals, and thus the chances for concerts in Belvidere, Centralville, Fort Hill, Pawtucketville and the Highlands, where temporary band stands would have to be erected, faded away.

Alderman Cosgrove said he would not object to distributing the concerts all over the city were it not for the expense of erecting these temporary band stands. He did not wish to discriminate against the residents of Belvidere, Centralville or any other section of the city, but wanted to get the best measure possible for the money at the disposal of the committee, and that could be done only by giving the concerts on the commons. He thought that on account of the better facilities the South common afforded, six concerts should be given there and the remaining four at the North common. He offered a motion to that effect with the addition that the concerts be given Thursday and Sunday evening alternately. The motion prevailed.

Councilman Daly was vested with authority to arrange for all concerts which may have to be postponed on account of unfavorable weather.

NOVEL PLAN

TO FURTHER CHINESE BOYCOTT AGAINST U. S. GOODS.

VICTORIA, B. C., July 12--Mail advices from Hongkong tell of a novel plan of campaign adopted by Chinese in South China to further the boycott movement against U. S. merchandise. Wealthy Chinese of Tekhoi in Sanning district have imported thousands of Japanese fans, on one side of which they have had rough sketches printed of Americans roughly treating Chinese and on the other side sketches of Buffaloes being beaten and ill-used are printed. The letter press accompanies the pictures, calling upon the Chinese to fight the Americans by boycotting their goods. The fans are being widely circulated in South China.

THE POLICE

THINK JEWEL EXPERTS STOLE OELRICHS GEMS.

NEWPORT, R. I., July 12.--The police of Newport are as yet unable to penetrate the mystery surrounding the theft of $10,000 worth of jewelry from the home of C. A. Oelrichs last night. The conclusion has been reached, however, that the robbery was committed either by jewel experts or by persons familiar with the Oelrichs' jewels and their value. In support of this theory it was learned today that a collar set with imitation pearls and diamonds, although in the same drawer as the other jewels, was passed over by the thief.

WOMAN COLLAPSED.

The hot weather is getting in its deadly work on the unfortunates who get drunk and get arrested. Frank and Bridget Queenan of Dracut were arrested by Officer Crawford. The woman was in a pitiable condition. She trembled from head to foot, her face was distored with pain. When called she had to be assisted to her feet, and when given a glass of water was unable to hold it. She was under probation on a suspended sentence to Sherborn and the suspension was withdrawn and the woman sentenced to Sherborn. Her husband got two months in jail; suspended.

The Product of the

7-20-4

10c Cigar Factory

Is now larger than that of any individual manufacturer in New England. The name R. G. Sullivan stamped on every cigar insures quality.
R. G. SULLIVAN, Mfr., Manchester, N. H.

FOLEY'S HONEY AND TAR
for children's cough, cures. No opiates.

CHICHESTER'S ENGLISH
PENNYROYAL PILLS
Original and Only Genuine. SAFE. Always reliable. Ladies, ask Druggist for CHICHESTER'S ENGLISH in RED and Gold metallic boxes, sealed with Blue Ribbon. Take no other. Refuse Dangerous Substitutions and Imitations. Buy of your Druggist, or send 4c. in stamps for Particulars, Testimonials and "Relief for Ladies," in letter, by return Mail. 10,000 Testimonials. Sold by all Druggists. Chichester Chemical Co. Mention this paper. Madison Square, PHILA., PA.

Glass Berry Sets—Seven Pieces

GIVEN AWAY WITH ONE POUND OF OUR 60c TEA.

227 Central St. — O'Brien Bros TEA & COFFEE EXPERTS — 227 Central St.

Tel. 679-5. Free Delivery.

PERSONALS

Miss Katherine Ryan, of A. G. Pollard & Co's, is spending her vacation in the White mountains.

Mrs. Z. Shore of 151 Humphrey street, is entertaining her two sisters from Cincinnati.

Mrs. M. L. Traversey of the Bon Marche is at Bar Harbor for a few weeks.

Mr. and Mrs. B. H. Preston of Davis square have gone to York Beach for two weeks.

Mr. William Hamel and J. Martel are visiting at the home of Mr. A. Bibeault, 513 Wilder street. They reside in Marlboro, Mass.

Henri Doucette of Salem street is enjoying a month's vacation at St. Leonard, P. Q.

Miss Nellie Greely of Fall River is the guest of her cousin, Mrs. F. A. Lamoureaux of 52 Mammoth road.

Mr. Adolphe Fontaine, who resides at 455 Moody street, has gone to Canada, where he will spend the summer months. He was accompanied by his two sons, Isale and Hughes Fontaine, and his daughter, Marie Fontaine.

Misses Rose and Grace McLaughlin of Manchester, N. H., and Mrs. Cross of Waltham, are the guests of Mr. and Mrs. F. N. Labelle of this city.

Wallace Lebrun of Plattsburg, N. Y., is stopping at the home of his uncle, Mr. Jacob Richard, 33 Butterfield street.

Mrs. E. M. Biron, formerly of this city, but now of New Bedford, is visiting her sister, Mrs. Amanda Landry of Merrimack street, and Mrs. Lamoureux of Dalton street, Centralville.

Mrs. Bernier, with her daughter, Rose Bernier, is visiting relatives and friends in Franklin Falls, N. H.

Mrs. Samuel Bigue is visiting relatives in Canada. Before returning to Lowell she will visit Portneuf, Quebec, and other cities in the provinces.

Mrs. Hector Perreault of Holyoke, is visiting at the home of her brother-in-law, George Perreault of French street, and Mrs. Charles Normandin of Rockdale avenue.

Mr. Phillippe Girard, formerly of this city, but now of Pittsburg, Pa., is the guest of Mr. H. C. Girard and Mrs. Morse of Merrimack street.

Mrs. Ada Hill of 612 Bridge street has gone to Island Pond, Vt., where she will pass the summer.

Mrs. Robert Smith of Hampshire street, has gone to visit her sister, Mrs. Brainard Taylor of East Alstead, N. H. After two weeks Mrs. Smith will go to Sherbrook, Canada, to visit relatives.

Mr. and Mrs. Henry Miller are at Hampton Beach.

Probation Officer James P. Ramsay is at the Cushing, Salisbury Beach.

Misses Alice A. and Mary H. Dowling are at Salisbury Beach.

Mrs. Mary Hazzard Marsh is spending a few days is her mother's cottage at Ayer.

Mrs. P. W. Sanborn of 1268 Middlesex street and her granddaughter Mabel Sanborn have gone to the Rangeley Lakes.

Miss N. W. Flanders of Boston spent Sunday with friends in this city.

Miss Mae Hart left Lowell yesterday for Phoenix, Arizona, where she will visit the family of Rev. Orville Coats, formerly of Lowell.

Mrs. F. M. Bill and two daughters, Marion and Ruth, are spending a few weeks at the Batchelder house, Ashland, N. H.

Miss Kate McMahon and Miss Etta Roach, of the J. C. Ayer Co., left yesterday for their old home in Antigonish, Nova Scotia, where Miss Roach intends to make her future home.

Patrolman John J. Crowley is on his vacation. He is spending the greater part of the two weeks among old friends in South Boston.

Mrs. W. J. Cullinan and daughter, of Crowley street, are spending a few days in Westford.

Mr. Alfred Savard has gone to Sherbrooke and La Patrie, P. Q.

Mrs. H. O. Mosley and son of Fort Hill avenue left Monday for Montreal and other cities in Canada.

Mr. Edward F. Brady is spending the month of July at the Rangeley Lakes on a fishing trip.

Among the vacationers from the local postoffice force are the following named :James H .Beede, of the registry office, who is at Sharon Springs, N. Y.; John H. Farrell, of the city delivery; Hiram Gordon, of the stamp department; Jean G. Cote, of the mailing department, and John Murphy.

Miss Estella Glynn of Astoria, N. Y., made a short visit with her grandparents, Mr. and Mrs. Thomas Crawford of Parker avenue, Dracut.

Mrs. Robert F. True arrived in Lowell Monday from a three weeks' visit in Holderness and Centre Harbor, N. H.

Mrs. Emma W. Sargent of West street, has recently entertained Mr. and Mrs. Pratt, and their daughter, Mrs. Clark of Peabody.

Mrs. A. D. Ware is spending some time at Revere beach. Mr. Ware is in Chicago.

Mrs. David Rogers and Mrs. Fannie Robinson of Dorchester are visiting Mrs. Rogers' brother, Mr. John Learned of School street.

Miss Mamie Perry of Wakefield returned to her home yesterday after spending a week with Lowell relatives.

Miss Catherine Barden of Golden Harvest circle, Companions of the Forest, and Miss Annie Cryan are spending their vacation at Revere beach.

WAS DROWNED

OWNER OF PLEASURE BOAT FELL OVERBOARD.

MIDDLE HADDAM, Ct., July 12.--The Aunt Comfort, a pleasure boat, put in here today and reported the loss of her owner, Mr. Robinson of Springfield, Mass., who is supposed to have fallen overboard during the night. Mr. Robinson was last seen about 11 o'clock last night when he was in the engine room talking with the engineer. When he was missed the pilot immediately put about and returned over his course for a short distance but no trace of the owner was found.

SEVERAL PAPERS

Read at Convention of Educators

PORTLAND, Me., July 12.--Interest of Maine teachers in the annual convention of the American Institute of Instruction has largely increased since the opening Tuesday night, although it has not been lacking at any time. The speakers, of whom there are a dozen daily are greeted by large audiences. Besides the general sessions this morning and evening, three departmental meetings were held at the same hours this forenoon. The department of training and supervision met in the High School Assembly hall, the department of home and school in the First Parish church, and the department of primary school and kindergarten in City Hall.

Homer P. Lewis, superintendent of schools of Worcester, Mass., and Walter E. Ranger, state superintendent of schools, Montpelier, Vt., addressed the morning general session. Mr. Lewis talked about the basis of discontent with present methods of teaching geography.

"The convention of rural school education" was the subject of Superintendent Ranger's paper.

Today's meeting of the department of training and supervision had for a general topic:

"Training while in service; its needs and limitations," which was discussed from the viewpoint of the normal teacher by Miss May L. Bartight of the North Adams, Mass., Normal school.

Miss Ela L. Sweeney, assistant superintendent of schools of Providence, R. I., spoke from the viewpoint of the primary supervisor.

Superintendent William C. Bates of the Cambridge schools, treated the topic as viewed by the superintendent.

The lesson which followed was participated in by Walter B. Jacobs, professor of education at Brown University, Providence, and Superintendent Ranger of Vermont.

The first meeting of the department of high and grammar schools was held today. Headmaster Augustus D. Small of the South Boston High school is president of the department, and Augustus H. Kelley, master of the Lyman district, East Boston, is secretary. Ray Greene Huling, headmaster of the English High school at Cambridge read a paper on "Corelation of high school and grammar school endeavor."

D. O. S. Lowell of the English department of the Roxbury Latin school, Boston, spoke on the requirements for admission to college.

A SON BORN.

LONDON, July 12.--The Princess of Wales was safely delivered of a son this morning.

Miss Una McDonald of Peabody, has been spending a short vacation with her friend, Miss Lillian Whitworth of 13 Sydney street, Lowell.

Bent Her Double.

"I knew no one, for four weeks, when I was sick with typhoid and kidney trouble," writes Mrs. Annie Hunter of Pittsburg, Pa., "and when I got better, although I ha done of the best doctors I could get, I was bent double, and had to rest my hands on my knees when I walked. From this terrible affliction I was rescued by Electric Bitters, which restored my health and strength, and now I can walk as straight as ever. They are simply wonderful." Guaranteed to cure stomach, liver and kidney disorders; at Goodale's drug store, 247 Central st.; price 50c.

Abraham Lincoln Said

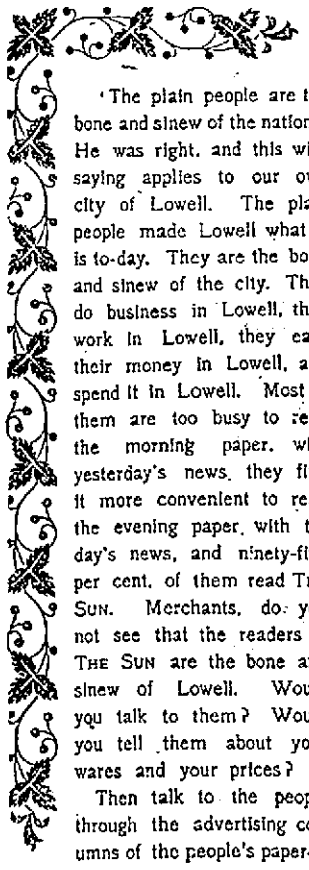

"The plain people are the bone and sinew of the nation." He was right, and this wise saying applies to our own city of Lowell. The plain people made Lowell what it is to-day. They are the bone and sinew of the city. They do business in Lowell, they work in Lowell, they earn their money in Lowell, and spend it in Lowell. Most of them are too busy to read the morning paper, with yesterday's news, they find it more convenient to read the evening paper, with to-day's news, and ninety-five per cent. of them read THE SUN. Merchants, do you not see that the readers of THE SUN are the bone and sinew of Lowell. Would you talk to them? Would you tell them about your wares and your prices?

Then talk to the people through the advertising columns of the people's paper—THE SUN.

LOWELL'S GREATEST NEWSPAPER.

500 LIVES LOST

Chinese Drowned In River Near Canton

VICTORIA, B. C., July 12.—News was received by the Empress of India of the drowning of over 500 Chinese on account of the collapse of an overcrowded mat shed on the banks of the West river near Canton. Outside Szul city, northwest of Canton, a large gathering had assembled to witness the Dragon boat festival. Dense crowds flocked to a mat shed built over the river. The structure gave way and precipitated all into the river. A few saved themselves, but the others were drowned.

SENATOR KNOX

HAD A LONG TAL KWITH THE PRESIDENT.

OYSTER BAY, L. I., July 12.—Senator P. C. Knox, of Pennsylvania, former attorney-general, held a long and important conference with the president last night at Sagamore Hill, where he was an over-night guest. This conference covered a wide range of subjects but it can be said related to one matter in particular which is of profound personal and official concern to the president. No statement was made about the result of the conference. Senator Knox who left Oyster Bay at 8.40 a.m. for New York declined to discuss for publication the result of his interview with the president. If after communicating with Washington by telephone from New York he should find it unnecessary to go to the capitol he will proceed directly to his home at Valley Forge.

President Roosevelt late this afternoon will address The Associated Physicians of Long Island who will hold a session this afternoon in the assembly hall of the local association. It is regarded here as not improbable that other sensational developments may grow out of the leak in the cotton crop report which Secretary Wilson of the department of agriculture is investigating. It is known that John Hyde, the chief statistician of the department, is under fire but thus far nothing definite has reached the president regarding possible future disclosures. By direction of the president Secretary Wilson is conducting the inquiry along his own lines with a determination to sift the mater to the bottom.

WOMAN'S STORY

CLEARS UP MYSTERY OF SERIES OF BREAKS.

QUINCY, July 12—Mrs. Caroline E. Rose, claiming a residence in Boston, who was in the district court today as a witness against Geo. W. Scott and James J. Bailey, who were held yesterday in $1000 each for the grand jury on indictments charging breaking and entering, made a confession it is said which clears up the mystery of several robberies in the eastern part of Massachusetts. According to Mrs. Rose, who is thought to have accompanied the men, Scott and Bailey have been implicated in a series of systematic breaking and entering affairs in Randolph, Weymouth, Quincy, Beverly, Lynn and other places. The two men were arrested recently in Connecticut and brought back to this state, charged with stealing a horse and carriage. In default of bail, Mrs. Rose was held as a witness for the grand jury and placed in the Dedham jail.

NINE INJURED

FREIGHT TRAIN RAN INTO ENGINE NEAR HAVERHILL.

HAVERHILL, Mass., July 12.—An extra freight train on the Boston & Maine railroad, western division, ran into a light engine at Ward Hill, a station just west of this city, shortly before noon today and caused a wreck which blocked traffic for some time. The engine was badly damaged and the caboose of the freight train also was wrecked. No one was injured. An investigation is being held to place the responsibility.

AN INJUNCTION

ENFORCEMENT OF NEW FREIGHT RATE LAW PREVENTED.

KANSAS CITY, Mo., July 12.—Judge John F. Phillips, in the U. S. district court here today granted the temporary injunction prayed for by Missouri railroads restraining the state railway and warehouse commissioners of Missouri and the attorney general of the state from enforcing the maximum freight rate law enacted by the last legislature.

WELCOMED BY GOVERNOR.

PROVIDENCE, R. I., July 12.—The Rhode Island Pharmaceutical Association held its 32d semi-annual meeting in this city today, the most interesting feature of the meeting being the presence as guests of about 100 of the Pharmaceutical Association of Virginia who arrived here on the Norfolk steamer in the morning.

The visitors were entertained by a tour of the city and were informally received at the state capitol by Governor George H. Utter.

BOSTON MARKET.

BOSTON, July 12.—There was a firm tone to the Boston market during the early trading today. U. S. Mining was the active feature but the advance was checked by selling of one interest of about 1,000 shares in the first half hour.

The loaning rates reflected a close money market and about the same short interest as yesterday.

CATHOLIC EDUCATIONAL ASSOCIATION.

NEW YORK, July 12.—The Catholic Educational association opened the second day of its convention today with department meetings. Rev. Francis Cassley of St. Ignatius college, Chicago, spoke to the college department on "college discipline and the formation of character."

The seminary department was addressed by Rev. Herman T. Heuser of Overbrook, Pa., Rev. Francis P. Duffy of Dunwoody, N. Y., and Rev. Thomas F. Shields of the Catholic university, Washington. Rev. Shields also addressed the department of pedagody.

JUDGE GROSSCUP

Addressed the Ohio Bar Association

PUT-IN-BAY, July 12.—About five hundred representatives of the Ohio Bar association are assembled here for the annual session of the Ohio State Bar association.

Judge Peter S. Grosscup of Chicago delivered the annual address, his subject being:

"The corporation problem, the lawyers' part in its solution." He said in part:

"The great corporate problem before the American people is not how to wipe out the new domain of property represented by the corporation; nor how to hinder or hamper it; nor how to take it over into national proprietorship; nor simply how to make those who have already come into its proprietorship deal fairly and benignantly with the people, as the great proprietors in the monarchies of Europe might be required to deal fairly with her peoples.

"The great problem that confronts the statesmanship which had to deal with the public land domain is how to propelize the ownership of this new domain; how to widen and deepen the popular stake in this new possession; how to sweep forward into the age that is to come, losing nothing overboard from the age that is passing, but with everything aboard so really republicanized that in the public mind there will be no feeling that under our laws and under the practical opportunities for an individual care that our laws are supposed to furnish, the field is not open to all alike. What creates our problem is that under present corporate policies, the instinct of independent manhood, the instinct that characterizes us as a people finds no field for exercise and what confronts us is, to find a way that will, with reasonable security, open to this instinct the whole domain of industrial proprietorship.

"I do not expect that way to be found in a day or in a single measure. What I aim at, and what I ask you to join in helping along, is to set in motion the public opinion that lies behind party leadership.

SET FREE

COURT SAYS LESSARD ACTED IN SELF-DEFENSE.

CAMBRIDGE, Mass., July 12.—In discharging from custody Fred J. Lessard, charged with assault with a dangerous weapon, Judge Bosson, in the local police court today, condemned the action of strikers at the Charles F. Kelley shoe factory. Lessard was attacked by a crowd of strikers and sympathizers on June 9, and shot Phillip A. Smith, a sympathizer. Smith was dangerously wounded but has recovered. Judge Bosson said that the strikers had a right to use moral suasion to induce Lessard to join their ranks, but when they went beyond this they were outside their rights. He said Lessard acted in self-defense.

RACING NEWS

WESTERN UNION WILNOT HANDLE IT.

NEW YORK, July 12—The executive committee of the Western Union Telegraph Co. adopted a resolution today recommending to the full board of directors that racing news from horse races be not supplied by the company except to persons receiving them through a regular office.

WAS STABBED

FIGHT IN ITALIAN COLONY IN BRADFORD.

BANGOR, Me., July 12.—A report that an Italian had been stabbed to death while employed on the construction of the Northern Maine Seaport railroad at Bradford, 20 miles northwest of Bangor, was received by Sheriff L. W. Gilman today and he sent a deputy sheriff to Bradford this afternoon to investigate. According to the report the affray occurred Sunday morning but it was not known outside the Italian colony until today.

STATE PRISON

THE INVESTIGATION MAY OCCUPY TWO WEEKS.

BELLOWS FALLS, Vt., July 12.—The legislative committee which on yesterday visited the state prison at Windsor continued the investigation into the affairs of that institution here today. Gov. Bell and Attorney Gen. Fitz were present and the attorney general conducted the examination.

E. M. Oaks, who was superintendent of the prison from 1883 until March of this year, was questioned as to his method of purchasing supplies. He testified that although he never publicly solicited bids he endeavored to buy provisions at the lowest possible price. Oaks was represented by counsel. It is expected that the investigation will continue for two weeks.

SHOT DEAD

TWO HIGHWAYMEN WERE ATTACKED BY A MOB.

WINFIELD, Kan., July 12.—Two highwaymen, who early today, at Cedarville, shot and killed J. C. Calhoun of Kansas City, a special agent of the Atchison, Topeka and Santa Fe railway, were surrounded by a posse at Havins near the Oklahoma state line and shot and killed.

STRUCK BY TRAIN

BODY OF MAN FOUND BY A BRAKEMAN.

WORCESTER, Mass., July 12.—A man supposed to be P. H. Pickey, an iron moulder of Lamsdale, Pa., was killed by a Boston & Albany train here early this morning, the body being found by a brakeman on his way home. A card of the Iron Moulders' union, bearing the name given above was the only means of identification.

THE HOOKER CASE.

ALBANY, N. Y., July 12.—The reading of testimony from the 1400 page printed record taken at the investigation of the assembly judiciary committee was resumed when the joint legislative session reconvened today to reconsider the charges against Warren B. Hooker.

A SEVERE STORM

Cracks of Thunder Almost Deafening

NEWPORT, R. I., July 12.—The entire city was awakened just before day-break today by two unusually severe electrical storms accompanied by a heavy down-pour of rain. The storms broke directly over the city in quick succession and the cracks of thunder were almost deafening. A bolt of lightning struck and ruined the steeple of the Swedish Methodist Episcopal church and tore a hole in the foundation of the edifice. The fall of rain caused heavy damage to the highways and the entire street department was engaged today repairing the roadways.

Lightning struck the house of James O'Brien on Houston avenue and partly wrecked the interior besides knocking off the chimney.

At Jamestown, the Thorndike hotel and the Catholic Mission building were hit by lightning and considerably damaged.

STOCK EXCHANGE

SHOCKED BY EXPOSURE OF COTTON FIGURE JUGGLING.

NEW YORK, July 12.—The New York Cotton Exchange made public today the following letter:

"The Hon. Theodore Roosevelt,
President of the U. S.,
Washington, D. C.

"Dear Sir:—On behalf of the New York Cotton Exchange, I want to say that its members have been greatly shocked by the recent exposures of venality in the department of agriculture upon whose reports they have depended for accurate information in the conducting of their common business.

"I beg to request that a full investigation be made of the methods which led to the corruption with a view of preventing the possibility of re-occurrence and that the guilty ones be adequately punished.

"Official representatives should be above the suspicion of publications in the interest of any persons for their individual benefit and as president of this exchange, I wish to put its members upon record as utterly opposed to such culpable proceedings.

"On the line of common honesty I ask you for your most emphatic condemnation and action upon the practices which make legitimate business impossible and put the members of our body at the mercy of tricksters and knaves.

"With great respect, I am
"Ever yours truly,
"WALTER C. HUBBARD,
"President N. Y. Cotton Exchange."

GIVES UP TRIP

GENERAL BLACKMAR IS REPORTED VERY ILL.

BOSTON, July 12.—At the Grand Army headquarters in this city today, it was announced that, owing to the illness of the commander in chief, W. W. Blackmar, his proposed visit to the encampments in Washington state and Alaska have been cancelled. General Blackmar is at Boise, Idaho, under the care of a physician, and although his condition is not serious, he has been advised that absolute rest is necessary.

Adjt. Gen. John E. Gilman received a telegram from Mrs. Blackmar today, stating that the condition of her husband is encouraging.

HELD UP

PASSENGERS SUSPECTED OF HAVING YELLOW FEVER.

NEW YORK, July 12.—Twenty-five passengers on the steamer Alliance, which arrived last night from Colon, today were transferred to Hoffman's Island for observation. The examining physician found that all these passengers had temperatures above normal and it was decided to detain them, owing to the prevalence of yellow fever on the Isthmus.

PLOT EXPOSED

EX-CONVICTS PLANNED TO ABDUCT GOVERNOR'S SON.

SANTA FE, N. M., July 12—A plot to abduct Governor Otero's son has been exposed. Eight ex-convicts are said to have formed themselves into a band to carry out the plot. The plan was to abduct the governor's son and carry him into the wilds of the Malpais country, in Lincoln county, where he was to be held for ransom. The gang, after reaching the Malpais intended to inform the governor, that if within 30 days he would deposit at a certain place an enormous sum of money as ransom and accede to other demands, his son would be returned safely and if the ransom was not forth coming and the demands not acceded to, the cost to the governor would be the life of his son.

Gov. Otero has the mounted police and secret service of the territory on the lookout for members of the gang and will leave no stone unturned until the entire party is captured.

SHAM BATTLE

WILL BE FOUGHT BY RHODE ISLAND MILITIA.

QUONSET POINT, R. I., July 12.—The camp of the Rhode Island state militia was aroused at about 2 o'clock this morning by an electrical storm of unusual severity, the entire camp being most vividly illuminated for about two hours. The wind, however, was not strong and the soldiers were not seriously inconvenienced.

The regular routine of camp was observed during the day and the troops showed marked improvement over the previous two days in their drills and formations. Tomorrow a sham battle will take place.

A STUDENT

WAS THE SLAYER OF COUNT SHUVALOFF.

ST. PETERSBURG, July 12.—Private advices received here from Moscow say that the slayer of Prefect of Police Count Shuvaloff is a student and that he made an unsuccessful attempt at suicide immediately after taking the life of his victim. His recent arrest was due to his participation in political agitation.

CAMP IS BROKEN

Militia Men On the Way Home

WESTFIELD, Mass., July 12.—The soldiers comprising the militia of Massachusetts and visiting regulars from Plattsburg, N. Y., and Burlington, Vt., who have been encamped on the plains of Westfield for the past week, broke camp today. The work was begun early, and long before noon all the troops had left Camp Bartlett except a guard of 200 men, left to take care of state property which is to be sent later to the state arsenal at South Framingham. Lieut. General Nelson A. Miles, U. S. A., retired, who has been in command of the camp, was one of the first to leave this forenoon, going to the village of Westfield by automobile. Considerable congestion on railroads leading out of the town resulted from the great rush of soldiers anxious to reach their homes.

Before General Miles left camp he had Adjt. Gen. Stopford issue this order:

"The general commanding takes great pleasure in recognizing the earnest efforts of all concerned in this camp of instruction and practice. The soldierly bearing, the excellent good order that has been maintained and the care and integrity manifested in the preservation of public property as well as the earnest, zealous energy displayed by the troops in their desire to learn their duties and to execute them faithfully have been commendable.

"Where all have done so well, particular or special commendation would be difficult. The citizens who compose the militia of the state are voluntarily rendering a patriotic service to the commonwealth and the republic in devoting a portion of their time as soldiers to render themselves efficient in the various military organizations, thereby sustaining the civil government in maintaining the peace of the communities and the institutions which our fathers established."

LEPER COLONY

Will be Built at Penikese Island

BOSTON, July 12.—The state board of charity, with the formal approval of Governor Douglas, given this morning, has purchased for the sum of $25,000 the Island of Penikese in Buzzards Bay, from George and Frederick Homer. A leper hospital will be constructed on the island. It is expected that the hospital will be ready for occupancy some time in the autumn. The charity board has $25,000 at its disposal for building purposes.

"There has been a great deal of unnecessary fear on account of the lepers," said Gov. Douglas today at the state house. "At the present time lepers are kept on Gallopp's island in Boston harbor, and a reasonable estimate is that there are several thousand people passing this island daily."

BIG DECREASE

IN SALARIES OF THE EQUITABLE LIFE COMPANY.

NEW YORK, July 12—Sweeping reductions in the salaries of various officials and employes of the Equitable Society were announced today by Chairman Morton. The decreases will amount to twenty per cent. on all salaries over $15,000 per annum; fifteen per cent. from all annual salaries between $5000 and $15,000 both inclusive; and ten percent. decrease from all salaries above $250 and below $5000 per year. These changes become operative on August 1 next and effect a saving of from $150,000 to $200,000 a year. In the first or twenty per cent. class may be included chairman and acting president Morton and second vice president Gage E. Tarbell.

AT GROTON

250TH ANNIVERSARY OF THE TOWN OBSERVED.

GROTON, July 12—The 250th anniversary of the town of Groton was observed with formal exercises at the town hall today. General Wm. A. Bancroft of Cambridge presided, and Dr. Samuel A. Green, former mayor of Boston, was the orator of the day. The town was gaily decorated, all the public buildings and many residences being covered with flags and bunting. From out of town many former residents came to join in the celebration. Dinner was served in a large tent on Shumway field and brief speeches were made by Lieut. Gov. Curtis Guild, Jr., Charles S. Hamlin of Boston, Mayor Andros B. Jones and others.

A concert by school children in the town hall late this afternoon and a reception and concert at the same place this evening will bring the celebration to a close.

LAND CASES

MEMBERS OF MORMON HIERARCHY CALLED TO ACCOUNT.

WASHINGTON, July 12—Letters have been placed before Commissioner Richards of the general land office written by members of the Mormon Hierarchy advising brethren who desire to settle on lands within Uintah reservation in Utah which will soon be thrown open to settlement to do business with the presidency at Heber City, Utah. These communications state that certain Mormons have "land office connections" which will be of value to those of the church who desire to enter upon the Uintah lands.

Commissioner Richards has addressed a letter to William H. Smart, Joseph R. Murdock and James E. Jensen, Mormons, living at Heber City, asking them what is meant by the assertion that they have "land office connections" that can be used to advantage in making settlements upon the public domain.

TRANSFER MIDSHIPMEN.

ROCKLAND, Maine, July 12.—The cruiser Newark and the training ship Hartford left today for Gardiner's Bay, where they will transfer the midshipmen to ships in exchange for others. Rear-Admiral Dickins has completed the annual inspection of the battleship Texas which was said to be one of the most rigid ever known in the service.

From Yesterday's Late Edition

WATER BOARD

Some Favor Alderman Allen's Measure

The water board vacancy and Alderman Allen's ordinance to make it a board of three instead of five members were the chief topics of conversation at the city hall today.

The candidates for the position were talked about, favorably and unfavorably. Opinion as to reducing the membership of the board is about even divided. Alderman Allen is not without his following and there are others who believe the board membership should be increased.

Asked for his opinion on the matter Squire McVey said "The water board might to the advantage of city of Lowell be disestablished and of course it would depend upon their success as part of the city government, to do the business now done by the water board. They might do it or they might not do it.

"From the time of the inauguration of water in Lowell, the original water debt of water works construction amounting to some millions has been reduced to $800,000.

"Not one dollar of the reduction of principal has been paid by the water consumers; all the consumers pay is for maintenance and operation.

"The board as a rule spends all its receipts although last year there was a balance of $18,000. There is no question as to the capacity or honesty of the working force of the water works from the superintendent down.

"The report by Supt. Thomas is a very exhaustive one and a thorough analysis of the water situation, and deserves commendation.

"It might be possible if a premium was offered to the holders of that million dollar bond issue for Lowell to buy them back. They now yield four per cent. and I am unable to find at what price the bonds were sold, whether it was at a premium or below par."

"It is of slight consequence to the community who does the work providing it is done well and faithfully. Whether Lowell would benefit by a change in the board would depend largely upon the character o f the men. The water board members have their critics and Lowell has been fairly fortunate in the calibre of men who handled thus far the water question.

"We might suggest that the board change its law, to pay all its money into the general treasury fund and when payments are made have general receipts rather than departmental receipts; they might also have the expenses of the department paid out of the general tax levy. That point of view, of course, is open to discussion.

"Some good might result if three men were there instead of four and it might be better if there were five men instead of four. It is of no consequence who gets salaries or does the work so long as we get good water at reasonable rates. It is a question of business, not politics.

BABY OVERCOME

With Heat on the South Common

A baby was overcome with the heat while in a baby carriage on the South common this afternoon. The baby's name is Thomas Cronin and he is one year and a half old. His mother was with him and as soon as she realized that the baby was overcome she wheeled him to the Emergency hospital where he was treated. The doctors at the hospital succeeded in reviving him and he was lively as a cricket when he left the hospital.

CUT HIS THUMB.

Clinton Lillingburst, 16, cut the thumb of his left hand quite badly. The wound was dressed at the Emergency hospital. His home is in Bellevue street.

RIGHT KNEE CUT.

Simon D. Champagne sustained a bad cut in the right knee while chopping wood today. The axe slipped and hit his knee inflicting a cut that required six stitches to close. He was cared for at the Emergency hospital.

Henry Crockett, 18, met with a mishap while at work in the Plush mill today. A bucket of boiling water tipped and fell upon his leg, scalding it badly. He was removed to the Emergency hospital.

CUT RIGHT PALM.

While at work in the Lowell Machine shop today, William A. McDonald, 28, sustained a painful laceration in his right hand. The wound was attended to at the Emergency hospital. His home is at 12 Broadway.

FUNERALS

ATKINSON—The funeral of the late Mrs. Bedelia Atkinson took place this morning at 8.30 from her home, 185 Howard street. The cortege proceeded to St. Peter's church where at 9 o'clock a mass of requiem was celebrated, Rev. Fr. Mullin officiating. The choir, under the direction of Mr. Warburton, sang Schmidt's mass, and during services appropriate selections were rendered by members of the choir, Mrs. Josephine McKennedy presiding at the organ. The bearers were David H. Sullivan, Chester Ingalls, George H. Lytle and J. F. Gormley. The burial was in the family lot at the Lowell cemetery in charge of Undertakers J. F. O'Donnell & Sons.

ELKS MEETING.

At the regular meeting of the Lowell lodge, No. 67, B. P. O. E., held last night Daniel M. Leary was nominated a candidate for the position of trustee made vacant by the death of the late August Pels. There is practically no opposition and Leary will be a sure winner.

The members are in receipt of numerous letters from the delegates to the convention and the lodge hall has been swarmed with souvenir postal cards.

MEMBERS OF THE
ROYAL ARCANUM
THIS IS IMPORTANT TO YOU.
Send name, age, and address with amount of certificate AT ONCE to P. O. BOX 964.

ELEVEN KILLED BY NEGRO

NEW ORLEANS, LA., JULY 12.—ELEVEN PEOPLE WERE KILLED BY A NEGRO ON THE SCHOONER OLYMPIA WHICH HAS JUST ARRIVED.

FOUR LIVES LOST

Launch Was in Collision With Vessel

NEW YORK, July 12—It is believed that three and possibly four lives were lost last night when the steam launch Normandie was sunk in collision with a vessel supposed to have been a tramp steamship in the Hudson river.

Those who are believed to have been lost are Captain Stern and Engineer Brady of the launch Normandie and Miss Gladys Dodge, of this city. J. Green of New York also is missing.

The launch Normandie was owned by C. W. Dumont of New York, but had been chartered by him to John Rudd of Glenwood.

Mr. Rudd was on board the launch at the time of the collision and it was from him that the police of Yonkers received the meagre information regarding the disaster which they have been able to obtain up to this time. Rudd was unable to give the name of the young woman who lost her life. Her identity was established later from another source. Rudd said that he and Joseph Hannigan of Yonkers, boarded the Normandie at Glenwood early yesterday with Captain Storm and Engineer Brady. They came over to New York where they took aboard J. Green of New York and the young woman and started for Peekskill. The launch was on its way back to New York when it was run down. He said there was an explosion immediately after the steam ship struck the launch and that it is possible that those who lost their lives were injured so severely that they were unable to help themselves.

GARLAND CAUGHT

Prisoner Made Effort to Escape

BOSTON, July 12.—After having escaped observation by the guards of the Deer Island prison for 30 hours, Henry Garland, a prisoner at the institution, was recaptured while attempting to swim to the mainland, a quarter of a mile away.

In some way Garland procured a suit of civilian clothing and escaped from the prison Monday night. He remained on the island without food or drink until early today, when, under cover of the dense fog, he jumped into the water and struck out for the mainland. Weakened by his prolonged fasting and the strong current which flows through Shirley Gut, the fugitive was at last compelled to call for help and he was picked up in an exhausted condition and carried back to the island by a guard.

TRUST MONEY

CONGRESSMAN SAID TO HAVE DEPOSITED IT TO OWN ACCOUNT.

BOSTON, July 12.—The late Henry F. Naphen, of Boston, former congressman from this state, is charged with having deposited a sum of money received in trust to his own account and with having drawn on it to pay personal debts in a bill filed in the supreme court today. The bill is brought by Lyman E. Hurd, trustee for Mrs. Alice L. Morrison, against the National Security bank, asking to have them restrained from paying to anyone any funds held by them as deposits belonging to the Naphen estate and to have the National Security bank held accountable for the amount of $7,035. It is alleged that this represents the amount which Mrs. Morrison gave Mr. Naphen as trustee in November, 1904, and that it was placed in the National Security bank in the form of a check, endorsed to Mr. Naphen's individual account.

Judge Barker issued a temporary injunction against the banks named and the case will come up inter for a hearing. Mr. Naphen died intestate and James Ellis was appointed administrator of his estate. Mr. Hurd scheduled him as trustee for Mrs. Morrison.

BRAVE LAD

HELD UP A BURGLAR IN RUTLAND.

RUTLAND, Vt., July 12.—A fifteen-year-old newsboy, Herman Lavanture, by his courageous attack on a burglar, whom he saw coming out of the Coolidge company, in this city, today, saved that firm a considerable property loss. Lavanture was passing the store when he saw a strange man coming out of the store with a bundle. Notwithstanding their disparity in size the lad attacked the intruder and attempted to hold him until assistance arrived. After a severe struggle the man wrenched himself away and escaped dropping his booty. He has not yet been apprehended. The bundle contained several watches, revolvers and some money.

NEW TREATY

MAY BE MADE BETWEEN FRANCE AND RUSSIA.

PARIS, July 12.—A large party of officers left Paris for St. Petersburg today to represent France in the negotiations for a new treaty of commerce between France and Russia.

MERCHANTS
who wish to reach the people should advertise in The Sun.
The People's Paper.

CHILD DROWNED

Edwin Carty Lost in Charles River

BOSTON, July 13.—With a piercing cry for assistance to his comrades on shore, little Edwin J. Carty, 9 years of age, sank for the third time and was drowned in the Charles river, 100 feet from Brookline street bridge in Brighton, before assistance could reach him, about 2.30 o'clock yesterday afternoon. The body had not been recovered up to dark last evening, when the metropolitan park police, who patrol that section of the river, gave up the work of grappling.

Three lives would have been lost but for the heroic work of Jack Kelley, 15 years old. Kelley rushed into the swiftly running river. He got Thomas Dunlap by the hair, brought him ashore and then rushed back into the water to the assistance of Tommy Connell. By the time he had placed the Connell boy ashore the Carty boy had sunk from view.

Kelley, himself bordering on exhaustion, dove into the murky water repeatedly before he gave up the attempt to get the body.

Little Edwin Carty lived at 4 Heath place, Roxbury, and with a crowd of 40 or 50 boys went swimming. He entered the water before the others and was caught in the current. He gave a terror-stricken cry for aid when he came up for the third time. Nothing daunted, Kelley dove again and again around the place where he had gone down.

Several other small boys also made desperate efforts to reach the Carty boy, and two of them, Thomas Dunlap and Tommy Connell, both unable to swim, almost got in the same fix, and had to be taken ashore by force by the older boys before they would leave the water where their chum had drowned.

McCARTHY DROWNED.

BOSTON, July 13.—The season's first drowning accident in South Boston occurred at 7.15 o'clock last night, when John McCarthy, 25 years old, single, went down in the "reserved channel," near the foot of K street, while swimming.

DROWNED WHILE BATHING.

GLOUCESTER, July 13.—William J. Frazer, 26 years old, a resident of East Boston and a native of Harbor Bouche, N. S., was drowned off the beach, just inside of the Dog Bar breakwater last evening.

FORESTRY

SITUATION IN THE LOWER MISSISSIPPI.

WASHINGTON, July 13.—One of the investigations with which the Bureau of Forestry has been engaged recently is a study of the tree growth along the Mississippi river from Cairo, Ill., to New Orleans. Bordering the river is a strip of land about 16 miles wide on either side, which is subject to repeated overflows; consequently a large proportion of the area is unavailable for agriculture, notwithstanding the richness of the soil.

Following the channel at a distance of from one-eighth of a mile to two miles from the low water line, levees have been erected to control the stream. Between the levees and the river there can be no question of cultivation because of the certainty of overflow, but the land easily serves to raise cottonwoods, since the trees do not object to the periodical high water. Behind the levees much of the land can be drained and cultivated. Other parts are too wet for field crops, and there a dense and valuable forest is found, composed of ash, oak, hickory, cypress, gum and cottonwood.

The opportunity which the Bureau of Forestry finds is this. On the narrow strip inside of the levees cottonwood can be grown with almost no care and harvested when the trees are from 35 to 40 years old. This wood now has a recognized place in the market for the manufacture of boxes, for furniture backs, washboards, etc. One company alone uses 60,000,000 board feet a year for making washboards.

Behind the levees much of the land will undoubtedly be reclaimed for agriculture, but until that shall be done the opportunity to maintain a forest of valuable trees is too good to be lost. In this forest white ash is the most important species both because it grows more rapidly than oak and some other woods, and because it is in constant demand and can be used in small sizes. The ash has been pretty well cut out of this forest, even to trees as small as 6 inches in diameter. This is wasteful, and the bureau recommends the application of more conservative lumbering to these lands. This simply means that the mature trees of all species shall be logged carefully, and that in taking them out the young, immature trees, especially those of ash and hickory, of which there is also a small quantity, shall be carefully preserved and left to grow until they reach merchantable size, or a diameter of about 20 inches. If this is done, the owners of the land can count on a second crop of valuable timber before the land may be required for farming.

Of course, under such a system of management the forest must be protected from fire. The practice now is to burn the undergrowth periodically. That destroys all the small trees. Forest management and fires can not exist together, but there appears to be no necessity for setting these fires, and since the ground is nearly always moist, there is little danger of their being started accidentally.

The whole question of the profitable management of these forest lands lies within the control of the owners. Instead of reaping one harvest, as they now do, it will be almost as easy to secure successive crops so long as the land remains unavailable for farming. When that time comes the forest must give way permanently.

TOOTH ACHE?
Eu-Cola and Dr. Allen, Old City Hall, will extract it without pain.

If you want help at home or in your business, try The Sun "Want" column.

PLAN TO SECEDE

R. A. Members Enter a Strong Protest

PHILADELPHIA, July 13.—Steps which threaten radical action were taken at a meeting of representatives of 25,000 Pennsylvania members of the Royal Arcanum at the Continental hotel yesterday.

Since the action of the supreme council in increasing the assessment rates, trouble has been brewing, and the meeting yesterday, which was arranged by William Wilhelm of Pottsville, was the culmination of the dissatisfaction in this state.

It was decided at the meeting to demand a special meeting of the grand council of Pennsylvania, at which a move will be made looking toward co-operation with the grand councils of other states for calling a special meeting of the supreme council to rescind the action of the May meeting in regard to the increase in the assessments.

Should the supreme council fail to rescind its action, it was declared yesterday that 30,000 of the 37,000 of the members in Pennsylvania will withdraw and form a separate organization.

IN DENVER

ELKS WILL HOLD THEIR NEXT CONVENTION.

BUFFALO, July 13.—The 29th annual reunion of the Benevolent Protective Order of Elks will be held in Denver in 1906. One ballot decided this at the grand lodge meeting yesterday.

Perry Clay of Denver led the winning fight for the mile-high city. Denver received twice as many votes as Dallas, which made a strong fight, led by William H. Atwell. Atlantic City had few real supporters.

Early yesterday morning the whole city was astir preparing for the great parade. It is estimated that 50,000 Elks marched over the wet streets. The day dawned gray and threatening. About noon the skies cleared, strains of martial music were heard and as the columns moved the sun burst forth from behind the clouds, but not for long. The long march was made in a drizzling rain. The streets were lined with an eager throng that had to be held in check by wires.

The personal staff of Grand Esquire Phelps of Detroit was Col. M. Emmett Urell of Washington, Champ S. Andrews of New York, James H. Walsh of Boston, Charles Berry of New York, E. H. Shaefer of Detroit, James H. J. MacNally of Philadelphia, Col. Applegate of Louisville and 20 members of the local lodge.

A session of the grand lodge was held last night, reports of committees were received.

The exit is beginning. Thousands of people who came here from nearby towns to see the festivities left last night. Some of the bands have also gone. Nearly all the Elks still remain. Early in the evening the streets were more congested than they have been at any time since the reunion. Sidewalk and carriageway were given over to the throng and no vehicles were permitted on the main streets.

NO PARDON

PETITION OF JAMES DERBY WAS TURNED DOWN.

BOSTON, July 13.—After a hearing yesterday the pardon committee of the executive council refused to recommend a pardon for James Derby, an Italian, who was sentenced in January to one year in the house of correction for an assault with a razor on his employer, William Jones, in front of the old state house in Boston.

Derby was a barber in the employ of Jones. He lost his position and, seeking revenge, attacked Jones with a razor, inflicting an ugly wound. His court sentence will expire Feb. 28, 1906, but the commuted sentence would end July 22, a little over a week hence.

Yesterday Mrs. Derby was at the executive department asking her husband's release. She had with her her seven small children, the oldest about 12 and the youngest a baby of 3 months.

When it became known that the pardon committee was opposed to releasing the prisoner, Mrs. Derby was considerably affected, and the members of the council "chipped in" and presented her with a comfortable sum of money.

ROYAL ARCANUM

Members and others, the NEW SPECIAL POLICY of the

PENN MUTUAL LIFE

Prevents All Further Regrets

Cost grows Less each year yet the Value Increases. Seventy Millions and profits belongs to the members. A postal or call by appointment will give you full information.

M. J. SHARKEY, Insurance.
Swan Bldg., 26 Central St.

REAL ESTATE IS SAFE

It is the basis of all wealth. Invest your savings in a home or tenement property now and you are sure to realize handsomely in the future.

A very nice little two tenement house in the Highlands. Rents for $25 per month.

A perfect gem of a cottage house near the American Woolen Co.'s mills. 8 large rooms, good lot of land, fruit, a bargain.

Several cottages for $900 and $1000 each.

To Exchange—A clean six tenement block for a productive farm.

E. H. WHITE

137 CENTRAL STREET

Before buying or selling your store or property or placing your

Fire Insurance

CONSULT

GORDON 219 Central Street

Office Always Open

ANNUAL PICNIC

Christian Endeavorers at Salem Willows

The Lowell Christian Endeavor union held its annual picnic at Salem Willows yesterday. The endeavorers went to the Willows in a special car that left Lowell at 8 o'clock, reaching the Willows about 11 o'clock.

When near the centre of Salem city some one said: "There's the First Baptist church!" "Pastor Alexander Blackburn" was read from the bulletin and three cheers were given for the former Lowell clergyman.

The success of the picnic was due largely to the work of this efficient committee: Albert McQuesten of Worthen Street Baptist church, Walter A. Chase of the First Free Baptist church and Clifford H. Carey of the Trinitarian church.

Among those who went down were: Rev. and Mrs. R. F. True, Mrs. Mitchell Lawson, Mrs. Laura Gillespie, Mr. and Mrs. C. W. Davis, Vernon Davis, Mrs. Edward Jones, Mrs. Mary H. Semple, Rev. and Mrs. Asa Reed Mills, Albert McQuesten, Walter A. Chase, Miss Ida Bisbee, Miss Grace Eaton, Mr. and Mrs. Jonathan Holt, Mrs. M. M. Chase, Miss E. M. Skilton, Mrs. Catherine Rodger, Mrs. Dora Hunt, Mrs. Frank George, Miss Margaret McKay, Miss George McKay, Mrs. Jennie Wallridge, Miss Flora Bell, Miss Marion Watson, Miss Adelaide Pinckney, Mrs. Emerson McLean, Mrs. F. B. Hill, Miss Sadie Deane, Mr. and Mrs. Justin Dows and son, Master Arthur Dows, Mr. and Mrs. J. B. Cover (their guests, Mrs. Elizabeth Owens and Mrs. L. J. Bowers, both of New York city; Miss Gertrude Fox and Mrs. Calvin Richardson, both of Dracut, and the latter's guests; Mrs. Frank G. Sargent and Dr. Will Sargent, both of Minneapolis; Charles A. L. Dane, Thomas Moore, Miss Maria Moore, Walter F. Bills, Mrs. Mary Morse, Mrs. Mary Ralls, Miss Fannie McGowan, Miss Lena Smith, J. A. Wynkoop, Miss Marie Armstrong and Miss Helen M. Brown.

MIND GAVE WAY

MISS WHITMARSH TAKEN IN CHARGE BY DOCTORS.

BOSTON, July 13.—Miss Sarah T. Whitmarsh, the young woman who became so violent on the Yarmouth steamer Prince George while on her way to this city and after a scene at the wharf was taken to police station 2 and later to the tombs, was examined as to her sanity by Dr. Jelly yesterday and was again committed to Austin Farm, where she will remain until a cure has been effected.

When the steamer arrived yesterday morning Miss Whitmarsh was standing at the rail anxiously scanning the crowd on the deck and looking for her friend, William Ellis, a follower of the Holy Ghosters. With a bundle of love letters clutched in her hand, disappointment was pitiful. She refused to be comforted and grew so violent that she had to be restrained in the cabin.

Miss Whitmarsh's condition was caused by overwork. She had remained too long with her patients, cutting short her sleep, and this abuse in time undermined her health. She was on her way to Digby, N. S., to visit Miss Ella McMullen, a sister nurse, when she met Ellis on the steamer. He had a magnetic personality, and when he explained to her the Holy Ghost creed as propounded by Sandford, Miss Whitmarsh appears to have become a ready convert. Up to midnight on board of the boat she and Ellis were seen on the upper deck, offering prayer and singing Holy Ghost hymns. The couple parted at Yarmouth, Ellis going on a business trip, then returning to Boston. He wrote endearing letters to Miss Whitmarsh, all of which she had in a bundle when she arrived in Boston yesterday.

The town of Digby, to which she had gone for a vacation, had no attraction for her. She was inspired by the new religion. She wrote Ellis that she was going to return to Boston and asked him to meet her. He promised to, but failed to appear.

BOY KILLED

CRUSHED TO DEATH BY AN ELECTRIC CAR.

SALEM, July 13.—John Hugh Broadley, the 12-year-old son of John Broadley of 22 Buffum street, was crushed to death by an electric car on the Salem and Wakefield division last evening. He was coasting in a cart with other boys and was going alone from his yard into Buffum street. When he saw the car approaching he endeavored to change his course. The turn was too abrupt and he was thrown from the cart onto the track and a second later was ground beneath the wheels. The car was not running at much speed and was stopped within twice its length. Travel on the road was delayed an hour, as it was necessary to jack the car before the boy could be removed from the gearing. He was a bright and very promising boy.

Thirty minutes later a Greek, in attempting to alight from a car on the same division in Peabody, made a misstep and was thrown, breaking one of his arms. He was taken to the hospital.

GUARD BEATEN

ATTACKED BY MEN OF EIGHTH REGIMENT.

BOSTON, July 13.—An outburst of disorder occurred on the train which brought Company M, 8th regiment, of Somerville, from the camp at Westfield, in which the guard, George Pfeiffer, whose home is at 6 Prescott street, Somerville, was badly used up.

The affair occurred just west of Worcester. Some of the members of Company M attempted to pass from car to car. The guard, as was his duty, checked their advance. The men, some of whom are said to have been drinking more than was good for them, thereupon made a rush upon Pfeiffer and a scrimmage ensued. The guard was struck in the face several times and knocked down. The officers rushed to his rescue and order was restored. Pfeiffer was so badly used up that he had to be relieved from duty.

When the train reached Boston Pfeiffer was taken to the Emergency hospital by two comrades and was treated for a choice variety of bruises. Both his eyes were blackened, he had a contused and lacerated wound under the right eye and other contusions of the face and had been badly beaten about the body.

If you want help at home or in your business, try The Sun "Want" column.

LOWELL HORSE

Arguenot Won Race in Taunton

TAUNTON, July 13.—The best racing seen on the Taunton track in many years kept the big crowd until after sundown yesterday.

Six heats were necessary to decide the 2.18 trot. Tolara, the favorite, finally winning, after taking the fifth and sixth heats. The Binken colt took the first heat handily, but hard work keeping her feet, and in the second heat Lillian B. got away quickly and kept the lead all the way around. After this heat, however, Lillian B. had great difficulty in holding to a trot and went to a break.

The horse showed speed when once in her stride, but it was so hard to keep her there that the judges in the sixth heat decided that a change of drivers might do her good, and Gardner was substituted. The change resulted only in Lillian breaking at the start, and the rest of the mile was a series of breaks.

Tom Leary hit the talent hard, being considered a rank outsider. In the third heat he took the lead at the start and kept it throughout, landing an easy winner. The next heat went to him in a driving finish, in which Lillian B. would have probably won but for a bad break. The last two heats were taken by Tolara, Tom Leary tiring badly and proving no match for the fleet Tolara. James McGregor, driver of Tom Leary, was fined $25 by Starter Sabert for improper use of his whip in the fifth heat, when it was claimed that Baron Patch was sent to the air on account of McGregor's action.

In the 2.25 pace Rushe was barely beaten out in the first heat by Wavelite, after having led the way all around. In the second heat it was a fight between these two horses, with Wavelite winning. In the third heat the veteran Gus Dore was substituted for Sayles, but the best that he could do was third, getting a poor start. Wavelite winning the race in straight heats.

A bad break by Arguenot while leading in the second heat of the 2.25 pace made four heats necessary to decide that race. Arguenot, however, won easily. The free-for-all race found only two starters, John M. and Peder Patron. The first heat went to Peder Patron, but the next three heats were of the easiest sort for the Brookline horse.

BATTLESHIPS AT NEWPORT.

NEWPORT, R. I., July 13.—The battleship division of the North Atlantic squadron, under command of Rear Admiral Evans, arrived here today, the Missouri, Kentucky, Kearsarge, Alabama, Illinois, Iowa and Massachusetts. During the stay of the warships here there will be harbor and shore drills.

BOSTON & MAINE R. R.

Corrected to June 26, 1905. Trains leave Merrimack street depot, Lowell, as follows:

For Boston, 5.43, 6.23, x6.45, *8.00, 9.22, 11.02 a. m.; 2.02, 4.25, x5.44 p. m. SUNDAYS, 8.45 a. m.

Trains leave Middlesex street station, Lowell, as follows:

For Boston, 5.46, 6.28, *6.30, x6.47, w6.50, 7.01, 7.21, 7.31, *7.48, x7.52, w*8.00, *8.57, w9.23, 9.33, w10.50, 11.07, *11.43 a. m.; w12.06, 12.14, w12.47, *1.00, w2.25, 2.55, w3.10, *3.47, w3.55, *4.02, 4.28, w5.05, 5.22, x5.40, *6.12, w6.15, 7.00, *7.31, 8.30, w9.30 p. m. SUNDAYS, 6.30, 7.21, 8.15, 8.48, 9.30 a. m.; w12.10, 2.25, w3.55, 5.10, w5.25, *6.45, *7.31, w8.45 p. m.

For Lawrence and Haverhill, 6.28, w6.50, x7.31, w8.30, w9.25, w10.50 a. m.; w12.06 1.28 (to Lawrence only), w2.25, 3.45, w5.06, w6.15, w7.00, w9.30, w11.25 p. m. SUNDAYS, 8.45 a. m.; 12.10, 5.30, 8.45 p. m.

For stations between Reading and Boston, Western Division, 6.50, 9.25, 10.50 a. m.; 12.05, 12.17, 2.25, 3.45, 5.06, 7.00, 9.30 p. m. SUNDAYS, 8.45 a. m.; 12.10, 3.55, 5.30, 8.45 p. m.

For Salem, Mass., w6.28, 7.31 a. m.; w12.06, 1.28, a2.25, a3.55, w5.06, 5.28, a7.00 p. m.

For Newburyport, Amesbury and Portsmouth, 6.28 a. m.; 12.05, 2.25, 3.00, 3.55, 6.15 p. m.

For Haverhill Bridge, Newburyport, Hampton, North Hampton, Portsmouth, and stations on York Beach, R. R., 3.00 p. m., until Sept. 15, inclusive.

For Exeter and Dover, 6.28, 6.50, x7.31, 8.30 a. m.; 12.05, 3.55, 5.06 p. m. SUNDAYS, 8.15 a. m.; 5.30 p. m.

For Rochester and Alton Bay, 8.30 a. m.; 12.05, 3.55 p. m. SUNDAYS, 5.30 p. m.

For Somersworth, N. H., Saco, Old Orchard and Portland, 6.28, 6.50, x7.31, 8.30 a. m.; 12.05, 3.55, 5.06 p. m. SUNDAYS, 8.15 a. m.; 5.30 p. m. (Does not connect for Old Orchard.)

For Lewiston, Augusta, Bath, Waterville, 6.28, 8.50, x7.31, 8.30 a. m.; 12.05, 5.06 p. m. SUNDAYS, 8.15 a. m.; 5.30 p. m.

For Bangor, Belfast, Skowhegan and Rockland, 8.30 a. m.; 5.06 p. m. SUNDAYS, 8.15 a. m. (to Bangor only); 5.30 p. m.

For St. John, N. B., Halifax, N. S., Montreal and Quebec, 6.50 a. m.; 5.06 p. m. (5.06 train does not run Saturdays) SUNDAYS, 5.30 p. m.

For Eastport and St. John (via steamer from Portland), on Monday, Wednesday and Friday, at 12.05 p. m.

For Woburn, 6.28, 7.01, 7.31, *7.48, 11.07 a. m.; 4.28 p. m. SUNDAYS, 8.48 a. m.; 2.25 p. m.

For stations between Winchester and Boston, Southern Division, 6.46, 6.28, 7.01, 7.31, 7.48, 9.33, 11.07 a. m.; 1.56, 2.55, 4.28, 5.22 p. m. SUNDAYS, 6.39, 7.21, 8.45, 9.30 a. m.; 2.25 p. m.

For Ayer Junction and Way Stations, 7.07, 11.35 a. m.; 5.01 and 5.42 p. m. SUNDAYS, 2.15 p. m.

For Amherst, Milford and Wilton, 9.01 a. m.; 1.00, 3.40, 4.07, 5.39 p. m. SUNDAYS, 2 p. m.

For Greenfield, Peterboro, Bennington, and Hillsboro, 9.01 a. m.; 3.40 p. m. SUNDAYS, 2 p. m.

For Keene and Way Stations, 9.01 a. m.; 4.07 p. m.

For Nashua, Manchester and Concord, 12.23 (to Nashua), 7.00, 9.01, *9.39, *9.50, *10.29 a. m.; 12.09, 1.00, *1.32, *1.54, 3.40, (4.07 to Nashua,) 5.39, 6.27, *8.10, *9.10, 12.23 a. m. SUNDAYS, 10.02, 10.39, a. m.; 12.09, 2.00, 6.02, 8.10, *9.10 p. m.

For Franklin, Lebanon, White River Junction, 7.50, 9.39 a. m.; b*12.09, 1.39, 5.39, *8.10 p. m.

For Warner, Bradford, Sunapee, Newport, (N. H.), Claremont and Claremont Junction, 7.50, 9.39 a. m.; 1.39, 5.39 p. m. SUNDAYS, 2.00 p. m.

For St. Johnsbury and Lyndonville via Wells River b10.39 a. m.; 1.39, *b9.10 p. m.

For Montpelier, Essex Junction, Burlington, St. Albans, St. Johns and Montreal via Central Vermont Line, *9.39 a. m.; *b12.09, *b8.10 p. m.

For Montreal and Quebec, via Montreal and Boston Air Line, *b10.39 a. m.; *b9.10 p. m. QUEBEC EXPRESS, via Plymouth and Sherbrooke, 1.39, *b9.10 p. m.

Reference:

a Via Wakefield Junction.
* Express. b Daily.
q Wednesdays and Saturdays only.
w Via Western Division.
x Via Bedford. z Via Wilmington Junct.

D. J. FLANDERS, Gen. Pass. and Ticket Agent.
H. C. TAFT, General Agent, Lowell.

TEACHERS UNION

One May be Organized in Lawrence

LAWRENCE, July 13.—The regular meeting of the Central Labor union was held last evening and considerable routine business was transacted. President H. J. Heaveny was in the chair.

The committee on organization made a report in regard to organizing the school teachers of the city. It is said that many of the teachers are willing to enter into such an organization and the committee's report was accepted and they were instructed to have circulars printed and to carr ythe matter forward.

IN BOSTON

HOT SPELL STILL BOTHERING THE PEOPLE.

BOSTON, July 13.—A decrease in the relative humidity from 86 yesterday to 70 today made the forenoon hours more endurable in this city, but there was every indication that the temperature during the day would be fully as high as on the preceding days the present period of intense heat. At 9.30 a. m. the thermometer at the weather bureau registered 81 degrees and there was a moderate breeze from the southwest. At that hour not a cloud was visible in the sky.

LEGAL NOTICES

COMMONWEALTH OF MASSACHUSETTS. Middlesex, ss. Probate Court.

To the heirs-at-law, next of kin, creditors, and all other persons interested in the estate of Courissan D. Wyman, late of Lowell in said County, deceased, intestate.

Whereas a petition has been presented to said Court to grant a letter of administration on the estate of said deceased to Nelson F. Libby of Waltham in the County of Middlesex, without giving a surety on his bond.

You are hereby cited to appear at a Probate Court to be held at Lowell, in said County of Middlesex, on the eighteenth day of July A. D. 1905, at nine o'clock in the forenoon, to show cause if any you have, why the same should not be granted.

And the petitioner is hereby directed to give public notice thereof, by publishing this citation once in each week, for three successive weeks in The Lowell Sun, a newspaper published in Lowell, the last publication to be one day, at least, before said Court.

Witness, Charles J. McIntire, Esquire, First Judge of said Court, this fifth day of July in the year one thousand nine hundred and five.

F. M. ESTY, Asst. Register.

SITUATIONS WANTED

SITUATION WANTED—A nurse trained in maternity hospital, especially for confinement cases. Highest medical references, terms moderate. Mrs. Battie, Maternity Nurse, 24 Third st.

WANTED—A situation by man and wife on a farm, experienced and good references. Inquire 1020 Gorham st.

WANTED—A situation of any kind by a smart, capable young man recently graduated from the Lowell High school. Address S. A., Sun Office.

WANTED—A situation by a girl 13 minding baby. Address S. A. G., Sun Office.

WANTED—A position in an office as bookkeeper or stenographer. Have had experience, and can furnish recommendation. Apply to Lowell Sun office.

WANTED—A situation by respectable middle aged lady to do light housework in a small family, or to take care of child one year old. 167 East Merrimack st.

SUMMER RESORTS

VINTON VILLA—Salisbury beach, Mass. New house, new furniture, modern improvements, on ocean front, fine bathing. Boarders wanted by the day or week. Reduced rates for July. Send for leaflet. F. V. Hooke.

THE OCEANSIDE HOTEL—Lynn Beach, now open. Lynn has the finest bathing beach on the north shore. It has a new state bathhouse, new electric line to Nahant, new sea wall and fine shore drive. The Oceanside hotel under the management of Mrs. Lottie L. Raby offers its patrons the best accommodations on the beach, at reasonable rates. Mrs. Raby will be pleased to see her old patrons and likewise many new ones.

INFORMATION WANTED

NOTICE—DIVORCES

Strictly private advice and book free. Short wait, prompt, efficient, references everywhere, success in all counties in Massachusetts, lowest fee, easily paid. Our only office. Lawyer, 47 Court St., Room 11, Boston, Mass.

REAL ESTATE FOR SALE

FOR SALE—At easy terms, beautiful 7 room cottage just finished at 15 Barrington street, well built with pantry, bath, hot and cold water, three piazzas, sewer connection, concrete walks, large garden with apple trees. Ideal home for small family. Apply after 6 p. m. at 96 Agawam st.

FOR SALE—At a sacrifice, two elegant new cottages of 8 rooms, pantry and bath room, city water and sewerage on Weed st. Inquire Peter O'Neill, 120 Bowden st.

NOTICE

TO WHOM IT MAY CONCERN:

This is to certify that I, Thomas H. Gallagher, of Lowell have sold to Wm. J. Collins my interest in the firm of Collins and Gallagher, located at 17 Gorham st., Lowell, Mass., and that all bills payable by said firm and that all moneys owed to said firm shall be paid to and by the aforesaid Wm. J. Collins. And I do hereby relinquish all claim to the said firm of Collins and Gallagher.

Signed this day, July 10, 1905.

THOS. H. GALLAGHER.

HALL TO LET

A fine hall 30x41½ feet, with large ante-rooms, closets, etc., in the Harrington building, 52 Central street. Inquire at The Sun office.

MISCELLANEOUS

MRS. C. ADAMS—Clairvoyant has removed from 255 Gorham st. to 2-2 Central st., near Tyler st.

MRS. F. C. McVICKER, chiropodist and her son have gone to Higate Springs, Vt., expecting to return about Sept. 1.

CHIROPODIST—C. M. Saunders, 19 Prescott st. Office open all summer except Thursday afternoons during July. Telephone 1266-3.

WHITE SEWING MACHINE CO.—Ladies before buying a sewing machine see our rotary, it is the lightest and most endurable machine in the market. We have other makes, second hand machines from $3 to $10. 376 Bridge st.

DEFECTIVE CHIMNEYS—If you have not had your chimneys examined within ten years, you should have them examined for your own sake as it does not do to take chances on chimneys that are apt to be defective. Smith Bros., Chimney Builders, 322 East Merrimack st. Telephone 1068-3.

MONEY—The best place in the city to borrow money is from the U. S. Loan Co., 90 Prescott st.

HIGHEST PRICES paid for second-hand clothing. Send postal and will call. A. Stein, 343 Middlesex st.

MRS. FLETCHER, 769 Gorham st., trance medium and card reader.

PIANO AND FURNITURE MOVING, in or out of town. Frank Richards, 62 Chestnut st. Telephone.

NOW IS THE TIME to bring in your Panama hats and have them cleaned. We have all the latest shapes in stiff hats. We will give a hat cleaner free with every purchase of a hat at J. Delorme's, 261 Middlesex st. The famous hatter.

THE WONDERFUL DRINK GLORIA, gives youthful vigor, and a day of new life in every drink. Boyle Bros., Telephone.

CARPENTERS AND BUILDERS should order "The Chase Lock Hinge" for blinds direct from factory at a liberal discount. Box 150, Waltham.

PILES, HEMORRHOIDS—Rectal trouble sufferers. I am no free sample deposit or C. O. D. fakir. I was positively cured years standing. Have cured hundreds severe cases by the formula of a specialist of highest standing. Formula—Advice 50 cts. Treatment inexpensive. M. Adams, 220 A, Pearl st., Somerville, Mass.

GENERAL REPAIRING, tenements specialty. 1 Charles Court, off Charles st. 2 flights up.

MIRACLE. The great German rust exterminator. Takes the rust off lawn mowers, cutlery, in fact everything, without labor. Once used always used. For sale by all leading hardware houses. Price 25 cents. Hugo Hill, Manufacturer.

MOTHERS—Rent's Destroyer kills lice on children, and all insects; cures dandruff and itching scalp; prevents falling hair, harmless, 25c only at Talls & Burkinshaw's, 418 Middlesex st.

LADIES—Dr. LaFrance's Compound gives positive relief; powerful combination used by 200,000 women. Price 25 cents; druggists or by mail. Address LaFrance & Co., Philadelphia, Pa.

LIMBURG—Chimney expert; chimneys swept and repaired. Residence 1123 Bridge street. Telephone.

FOR SALE

$250 BUYS VARIETY STORE with tenement, partly furnished. Between two schools. Death in family forces sale. For particulars see Gordon, 219 Central st.

FOR SALE—Every kind of store, farm, house, restaurant and boarding house. Office always open. Gordon, 219 Central st.

FOR SALE—Provision route established 20 years, this is a positive bargain. See Gordon, 219 Central st.

FOR SALE CHEAP—A good paying restaurant in fine locality. Address A. B., Sun Office.

FOR SALE—A barber shop cheap if sold at once. Apply to 256 Central st.

FOR SALE—Small manufacturing business. Address E. A. P., Sun office.

VALUABLE CORNER LOT for sale containing about 4700 feet, suitable for the erection of a 9 tenement block, situated by the North common. No better site for building can be found. Owner about to leave the city. Apply to C. F. Keyes, 52 Central st.

FOR SALE—Dry bobbin wood, 10 bushels, (5 baskets) $1.00. W. H. Parker & Sons, Telephone 1074-3, cor. Rogers and Perry sts.

FOR SALE—Cottage of two tenements, barn, shed and henroop, with 1000 feet of land situated on Amesbury st. and Methuen road, place they call Elsmere. Will sell at great bargain. Inquire of L. Marcotte, 199 Hall st.

MILLINERY GOODS of all kinds, ladies and children's trimmed and untrimmed hats at your own prices. 95 Westford st.

FOR SALE—Two cottages on Bowers ave., Willow Dale. Jos. F. Donohoe, Donovan Building.

$100 TO $250—4 house lots for sale off Tolman st., Pawtucketville. Address F., Sun Office.

FOR SALE at half its value, well furnished, good paying lodging house. Inquire at Sun Office.

MUST SELL my store and lodging house, wife sick, price no object. C. S., Sun Office.

FOR SALE—A double cylinder Knox touring car or a single runabout Knox, single cylinder, will sell one or both. Inquire at 176 Branch st.

FOR SALE—Dunlap's king of washing powder for sale by all grocers.

FOR SALE—Whole or half interest in cigar, tobacco and fruit store. Address B., Sun Office.

LOST AND FOUND

LOST—A pair of eye glasses between No. depot and J. L. Chalifoux's July 12. Reward will be offered if returned to Sun Office.

LOST—A collie shepherd dog at Billerica Centre, Tuesday night. Any information will be gratefully received by Edward Luke, Billerica Centre.

LOST—A locket with monogram and picture. Return to room H, Associate Bldg.

LOST—Locket with diamond setting. Reward at F. A. M. Tobin's, Associate building.

LOST—A gold watch, initials L. N. C. on back case and fob chain at Merrimack sq., Monday evening. If found return to White Store.

LOST—A pair of glasses with gold chain attached on the Gorham st. Boston car Tuesday afternoon. Finder rewarded at Sun Office.

LOST—Pocketbook containing sum of money and address of loser. Return to 660 Bridge st. and receive reward.

ANY BUSINESS can be improved by advertising it in this column.

SPECIAL NOTICES

DON'T THINK for a moment but that we know the Tea and Coffee business our best judgment is put into it and you get the benefit when you buy our goods. Dickson's Tea Store, 68 Merrimack st.

NOW IS THE TIME to have your chimney repaired, chimneys swept out from top to bottom, furnace and boilers swept and cleaned; also slated roofs repaired. Get Smith Brothers, 322 East Merrimack st. Telephone 1068-3.

WM. E. RIGG, 65 Billerica st., Riverside Park, piano and furniture mover in or out of city. Prices reasonable for good work. Sign on barn. Also some pigs for sale.

LOWELL SWIMMING POOL, 501 Pawtucket street, foot of Rolfe, is now open to the public. Take Broadway cars.

REAL ESTATE MEN, PROPERTY OWNERS, ETC.—Will paper your room, furnishing paper and border to match the same including the hanging for $1.75, special prices given for work consisting of more than one room; estimates furnished on inside and outside painting, whitewashing, etc., first-class work guaranteed. Baker (The New Racket), 303 Middlesex st.

CHIMNEYS REPAIRED at short notice. Smith Bros., 322 East Merrimack st. Telephone 1068-3.

LAWN MOWERS and mowing machines sharpened and repaired. Called for and returned. Telephone 654-2. Robert Carruthers, corner Church and Warren sts.

PRESCOTT EMPLOYMENT BUREAU—Reliable help of all kinds wanted and furnished. Mill, farm, domestic, beach and mountain hotel help a specialty. 34 Prescott st., Lowell, Mass. Telephone 893-2.

THE SUN IN BOSTON—The Sun is on sale every day at both news-stands of the Union station in Boston. Don't forget this when taking your train for Lowell.

HELP WANTED

WANTED—A man and wife on a farm near Lowell. They will receive a home during the whole year with wood for fuel, $1.50 per week and other perquisites. No children, references required. Address Box 56, Chelmsford, Mass.

WANTED—Table girl, 302 Bridge st., one to go home nights.

BOOKKEEPER—Experienced lady bookkeeper would like a position. Address M. Stein & Co., 31 Prescott st.

WANTED—A second girl at 116 Appleton st. Apply at once.

WANTED—A chamber girl at 179 Middlesex st.

WANTED—A kitchen girl. E. M. Clark, 86 Sherman st.

WANTED—Table and kitchen girl. 9-10 Dutton st.

WANTED—First class moulder on brass work. Lamson C. S. S. Co.

WANTED—Lady canvassers for toilet preparations, good salary to right parties. Address R. J. C., Sun Office.

INDUSTRIAL INSURANCE—Ten additional French-speaking assistants wanted immediately, Montreal and Quebec for the Union Life, the largest and most successful Canadian company. Capital million dollars. All policies in full immediate benefit; lowest lapse ratio in America. Applicants must be successful straight canvassers, and able to develop agency staff. Good salary, weekly contingent, hundred dollar bonus paid unconditionally for increase only. Canada practically new field for industrial insurance, and making most rapid progress of any country on earth. Write full particulars, personal interview arranged. Box H. P., Sun Office.

WANTED—Good Swede girl to do general housework. Apply G., Sun Office.

WANTED—An experienced meat cook at the Quincy House, 53 Lee st.

WANTED—An experienced table girl at 20 George st., Hoott corp., Mrs. Washer.

WANTED—Ten men wanted immediately for haying at Hood farm.

WANTED—First class table girls, chamber girls, cooks and kitchen girls for seashore and mountains; high wages; also a few general house girls wanted. Prescott Employment Bureau, 34 Prescott st., in the Jewelry store.

WANTED

A working house keeper during the summer months and care taker during the winter. Address Box 56, Chelmsford.

MONEY TO LOAN

DON'T BE SHORT—Plenty of money to loan to permanent salaried people on easy weekly payments, lowest rates in the city (confidential) no publicity, no delay, special inducements for quick payments. Private office. Offices in Lowell and Lawrence. U. S. Loan Co., 90 Prescott st.

$5, $10, $15—Emergency loans for "tight" places quickly secured at the best place in Lowell. T. H. Kelley's 332 Middlesex st.

DON'T FORGET US when you need money. Call at A. Stein's, 343 Middlesex st. Money loaned on watches, diamonds and other personal property. Business strictly confidential.

MONEY ON CREDIT without security, salaried people and others. Best terms, liberal discount, commission paid. Merrimack Loan Co., Associate Building.

MONEY LOANED—Overcome your difficulties, our plan of loaning money on salaries is the most liberal to be found anywhere, easy weekly payments. All transactions confidential. Massachusetts Loan Co., Room 22, Hildreth Building.

MONEY LOANED salaried people, retail merchants, teamsters and others, without security, easy payments, offices in 50 leading cities. Tolman, room 43 Hildreth Building, 45 Merrimack st.

MONEY TO LOAN on furniture, pianos and all personal property. Private office. (Strictly confidential.) Room 5, Swan building, 26 Central st.

MONEY TO LOAN at short notice on furniture, pianos, diamonds, etc. Leases paid off and more money advanced. All business strictly confidential. Address W. E. Leinhas, room 9, Barristers' Hall.

For Sale

The best variety, cigar and confectionery in Lowell. Finest location possible. Rent very low. Net profit $25 weekly. Large tobacco trade, also tonic and confectionery. Big nice soda fountain, new cash register, fine newspaper trade. A side line alone would pay $15 to a good energetic person. Price low if sold this week. Owner in ill health and must get out. Call today on

EUGENE G. RUSSELL
407 Middlesex Street
NEAR DEPOT.

WANTED

WANTED—A gentleman wants room and board in private family. Address T. R., Sun Office.

WANTED—To buy lodging house. Address F. P. Oliver, 592 Elm st., Manchester, N. H.

WANTED—Children from four years upward to board in private family. Apply 82 Stone st., first house below Dracut Centre school.

WANTED—Children to board in country, desirable home, terms reasonable. Address Box 163, Billerica Centre.

WANTED—A store in good locality with tenement connected. Inquire at the Sun Office.

WANTED—Children to board in East Chelmsford, second house on right past city line, take Boston car.

WANTED—To buy bottom mortgage for cash, state location and amount. A. R., Sun Office.

WANTED—Small tenement of 2 or 3 rooms, centrally located. Address A. L. C., Sun Office.

WANTED—Washing, cleaning and ironing. Inquire 296 Middlesex street, 4 rear.

TO LET

TO LET—Suite of front rooms furnished, up one flight, bath. Price $2.50 per week. 251 Central st.

TO LET—Store 239 Central st. used for years as German Cafe, also all rooms on floor above, best location in city for boarding and lodging house. Inquire at J. F. Donahoe's, 237 Central st.

TO LET—Six room tenement, 27 Sixth st., bath, gas, hot water, first class condition. Apply same address.

TO LET—A tenement of 4 rooms at 61 Chambers st. Rent, $1.60 per week. Apply to John Cole, 33 North st.

TO LET—A lower tenement of five rooms with modern improvements, at 114 Chapel st. Rent, $2.00 per week. Apply to John Cole, 33 North st.

TO LET—In Highlands an attractive 8 room upper flat, steam heat, electric lights, nearly new. Mrs. E. E. Dexter, 6 Dutton st. Tel. 982-2.

TO LET—Five rooms in Centralville $6.50 per month; three rooms in Belvidere $6.50; six rooms Middlesex st., $10; three large rooms near Northern depot, $8; three rooms on the Highlands $8.50. T. H. Elliott, 61 Central st.

TO LET—5 rooms and bath. Inquire 45 Whipple st.

TO LET—Two, four or six rooms, bath per week $2 up. 465 Westford cor. South Canton st. Telephone 1271-5.

TO LET—5 room tenement, bath, set tubs and modern improvements. 161 Andover st. Apply Henry Miller & Son, 2 Wyman's Exchange.

TO LET—6 room downstair tenement with bath, large yard and shed in Centralville. Rent $15. Apply Henry Miller & Son, 2 Wyman's Exchange.

TO LET—Part of flat with all modern conveniences and bath; on Andover st. near cars. Address A. M., Sun Office.

TO LET—Furnished or unfurnished rooms, steam heat, bath rooms, hot and cold water, gas. Apply 356 East Merrimack st.

TO LET—Nine room house, centrally located, steam heat, bath, set tubs. Inquire 379 Gorham st.

ROOMS TO LET—In the Harrington building, 52 Central st. Inquire at The Sun office.

TO LET—Nicely furnished rooms with bath, etc., $2, $2.50 and $3. 106 Mt. Vernon st.

TO LET—6 room cottage at Batchelder Place. Very desirable for family of three or four persons. Price $9. Key on premises. Wm. A. Read, 228 Liberty st.

TO LET—Rooms, offices and suites for housekeeping at the New Wentworth 259 Merrimack st. Everything new and clean, and under new management. Apply to matron.

ROOMS TO LET at 52 Central st. Inquire of janitor or at Sun Office.

A NICE OFFICE to let on the second floor of the Harrington Building, 52 Central st. Rent low. Inquire at Sun Office.

TO LET—Very desirable residence, No. 95 Myrtle st. consisting of ten room house and stable. Telephone 282-13.

TO LET—On a farm in Andover, Mass., a nice colonial house, 12 rooms, furnished, piazza all around, stable, nice lawns, shade trees and shrubbery, situated high, very healthy, spring water sold right off the place, near electric and steam cars. For particulars apply to J. B. Withum, Marblehead, Mass.

WE ARE HEADQUARTERS for clean, pleasant tenements at moderate rents. T. H. Elliott, 61 Central st.

OFFICE TO LET—A fine office on second floor of the Harrington building, 52 Central st. Inquire at The Sun office.

TO LET—Corner Windsor & Westford streets two six room flats, all hard wood floors; steam heat, continuous hot water and gas range furnished. All modern conveniences. Apply James H. Walker, 48 Fletcher street. Tel. 911-2.

PALMISTRY

PALMISTRY is a science. Marvelous revelations by the famous Sterling Palmist; fair and square in all his dealings with the people. Oriental Temple of Palmistry and Astrology, 81 Merrimack street. Have your hands read. Charges to have your hands read are 25 cents and 50 cents. Office hours 9 a. m. to 9 p. m. daily and Sunday. Ladies and gentlemen are invited to investigate. He has dozens of splendid recommendations from governors, mayors, sheriff

ROBESON'S CLAIM

Condition of the R. A. Emergency Fund

BOSTON, July 13.—W. O. Robeson of this city, supreme secretary of the Royal Arcanum, last night issued a statement touching upon the present condition of the emergency fund of the order which has been the subject of discussion. Secretary Robeson says:

"Some erroneous statement having been made in the public press as to the condition of the emergency fund of the Royal Arcanum, the following has been prepared for publication:

"In April, 1905, the executive committee directed the withdrawal from the emergency fund of three hundred thousand dollars at such times and in such amounts as required by supreme treasurer to meet mortuary liabilities. Of this amount, ninety-five thousand dollars was paid by the supreme trustees from the receipts from interest on investments, to the supreme treasurer ba April 30th, and appears in the statement in the May bulletin. To provide for the balance of the amount it was necessary to withdraw from the treasurer of Massachusetts $153,000 (face value) of government four per cent. 1925 bonds. These were sold on June 30th for $202,246.87, which amount was placed in the current W. and O. B. fund account as appears in the July bulletin. The remaining $2,753.13 to make up $300,000, will be paid to supreme trustees before the end of the month from interest accumulated in their hands.

"The $253,000 of government bonds withdrawn from the treasurer of Massachusetts in May, 1904, were returned to him in November, 1904, the receipts during the summer months being sufficient to meet payments, which made it unnecessary to sell the bonds.

"The total aount of the fund on June 30th was $1,804,134.38."

BIG DECREASE

LESS MONEY FOR CHICAGO STRIKERS.

CHICAGO, July 13.—The executive board of the Chicago Federation of Labor has abandoned the solicitation of funds on behalf of the striking teamsters. Hereafter all contributions from unions affiliated with the Federation will be received by the finance committee of the teamsters' joint council. Contributions from unions affiliated with the federation have dwindled from $12,000 a week early in the strike to less than $4000.

Grand basket picnic with dancing and sports at Varnum's Landing, this afternoon and evening to complete Fay building fund. Admission, 15 cents, children, 10 cents.

ASKS $15,000

PROVIDENCE WOMAN SUES FOR ALLEGED BREACH OF PROMISE.

PROVIDENCE, R. I., July 13—Miss Alice Healy of this city brought suit for $15,000 yesterday against Richard Burke, a wholesale liquor dealer and well-known athlete. The plaintiff asserts that on various occasions Burke made offers of marriage to her, that he escorted her to weddings to see how the details were carried out and that he often treated her to ice cream and lobster a la Newburg.

Burke is prominent in the trade and the brother of Tobias Burke, the great horse owner, theatrical capitalist and wholesale liquor dealer. Miss Healy says that she was nurse to him and that the engagement was made at that time and often renewed. The courtship, she alleges, was begun nearly 20 years ago.

CUT HIMSELF

SMALL BOY WAS CUT BY A BOTTLE.

A small boy named Lynch, residing in Atherton Village, fell on a broken bottle while leaving Spalding park yesterday, receiving bad cuts in the hands and arm. Dr. W. C. Collins, who was at the park, bound up the boy's wounds and then took him on a car to St. John's hospital, where he sewed them up.

HAS FULL POWER

Czar Has Yielded to M. Witte

PARIS, July 13, 11.30 a. m.—The St. Petersburg correspondent of the Echo de Paris states that the declination of M. Muravieff to head the Russian peace mission was based partly on the state of his health and partly on the fact that his allowance for expenses to cover the period of his sojourn in America was only 15,000 roubles which amount he considered insufficient owing to the great cost of living in the United States.

M. Witte twice refused to become the successor of M. Muravieff on the ground that he did not wish to be a mere figurehead in the transmission to Emperor Nicholas of the peace terms offered by Japan. His selection therefore cannot but be taken to mean that the emperor has yielded to his insistence that real powers plenipotentiary, be conferred upon Russia's principal representative in the peace commission.

THEIR THANKS

Y. W. C. A. ACKNOWLEDGES RECEIPT OF GIFT.

In acknowledgment of his most recent contribution, a check for $2000, the directors of the Lowell Young Women's Christian Association, yesterday forwarded the following letter to Frederick Fanning Ayer:—

Mr. Frederick F. Ayer, Hotel Samoset, Rockland, Me.

Dear Mr. Ayer—It is with the greatest pleasure that we, the directors of the Young Women's Christian Association, now in session this Tuesday morning, July eleventh, acknowledge your continued kindness. Words fail to adequately express our appreciation of what you have done and are doing for the good of young girls of Lowell, who so much need a home. Accept our hearty thanks. Yours sincerely,

M. FRANCES SHATTUCK,
L. ETTA AVERY,
NELLIE M. BROWN.

CHELMSFORD

Mrs. Ephraim Crosby died at her home in Chelmsford yesterday at the age of 95 years 7 months and 6 days. Old age and rheumatism caused her death.

On July 20, at Nabnasset, a union picnic will be held by the four societies of the Centre village, and the Baptist society of the South village.

BAD CHECKS

A. S. McGILL IS ACCUSED OF PASSING THEM.

BOSTON, July 13.—By the arrest yesterday afternoon of A. S. McGill, alias Robert A. King, 35, the police of this city feel they have run down a clever forger who has made his presence felt here for the past two weeks. Chief Inspector Watts has received complaints from at least a dozen business men that they have been victimized through forged checks.

In every case the checks were for small amounts, seldom more than $25, and were always signed with the name of some well-known business firm.

The arrest of McGill or King was brought about yesterday afternoon by a clerk for a Tremont street business man. The man went into the store and after making a small purchase presented in payment a check for $25 signed by a reputable firm. As word had been sent out by the police to be careful in checks the man was refused and he left the store.

He was followed, however, by the clerk, who saw him attempt to have the check honored in a number of other stores. The hunt finally led to the North End and being satisfied that the man was at least suspicious, the clerk told his story to Patrolman W. J. Flynn of the Hanover street station.

Flynn sent the alleged forger to the station, after which police headquarters was notified. In a short while three patrolmen were sent down and they took him to headquarters, where he was booked and locked up.

If you want help at home or in your business, try The Sun "Want" column.

THE LATE DR. EDWARD S. WOOD, THE FAMOUS CHEMIST, WHO HAS FIGURED IN NEARLY ALL THE MURDER TRIALS IN THIS STATE FOR MANY YEARS PAST. HE DIED A VICTIM OF CANCER.

BIG LAW SUIT

Lawson Begins Attack On System

OMAHA, Neb., July 13.—Thomas W. Lawson announced yesterday that in a short time now he would take the first step in the smashing of the system.

This will take the form, he said, of an immense lawsuit in which 5000 policy holders of the big insurance companies will be joined as plaintiffs with more than 1000 officials and members of the boards of directors as defendants.

"This action," said Mr. Lawson, "will be one in which the policy-holders in behalf of themselves and others similarly situated will ask for the restitution of millions of dollars taken from them by the defendants in the form of illegal commissions and perquisites.

"These men have no right to this money. It belongs to the policy-holders. They must give it back to them if the law will make them, and I am convinced it will. Before the case has gone far there will be perhaps 1000 lawyers engaged in it. It will be one of the greatest cases ever filed.

"Responses to my request for the names of policy-holders in the companies and the character of their policies are coming in in an astonishing way. In the first week there were over 14,000 of them. They came from men varying in station from laborer to the governors of states.

"Why join so many men as plaintiffs? Simply for this reason. Were there one, or two, or twelve, the 'System' could perhaps influence them to drop the case, with 5000 this will be impossible. Even were the 'System' able to coax 1000 to quit the other 4000 would learn of it and become so highly indignant that they would fight the harder.

"I will say further that I mean every word of what I have said about putting John D. Rockfeller in the hands of a receiver."

Y. M. C. A. CAMP

BOYS AT SPECTACLE POND HAVE SOME FUN.

At the Y. M. C. A. boys' camp at Spectacle Lake, Tuesday afternoon, the Doughnuts and Cookies tried conclusions on the diamond, the latter coming out one run ahead in a six innings game. The catching of Physical Director Maxwll on first base, and the excellent work of Pilkington in the box and at the bat, were prominent features of the game. Campbell captained the Doughnuts and Pilkington managed the Cookies. The difficult position of umpire was filled by Arthur L. Kelly in a thoroughly satisfactory manner, while Arthur Booth acted in the capacity of scorer. The teams:

Cookies—H. Waring c, H. Pilkington p, C. Taylor 1b, P. Yarnold 2b, W. Scott ss, P. O'Donnell 3b, L. Duncan lf, S. Crandall cf, I. Snyder rf.

Doughnuts—A. Caddell c, R. Campbell p, G. S. Maxwell 1b, L. Thompson 2b, H. Corey ss, R. Fox 3b, R. Morse lf, R. Maxfield c, W. Jamieson rf.

Innings	1	2	3	4	5	6	
Cookies	1	0	2	3	1	2	—9
Doughnuts	5	1	3	1	0	x	—10

Of the twenty-two boys unable to swim on the opening day, the following have learned: Calrow Stanley, Rufus Maxfield, Carl Taylor, William Jamieson, Joseph Rawlinson, Harold Dows, Richard Leland, Reinfred Gumb, Richard Campbell, Carl McLeod, Edward Noyes, Winthrop Field, Everett Collins, Herbert Cady, Frank Hull and William Wiggin. Some are more proficient than others but all have passed the prescribed test. The first eight named entered the novice race Tuesday morning, the first heat of which was won by Rawlinson and the second by Maxfield. In the final Maxfield came in first by a very narrow margin. The senior race was easily captured by Harry Pilkington, with Alfred Caddell second and Ralph Morse third.

The birthdays of Arthur L. Kelly and Frank Hull were celebrated Wednesday, the former getting a right royal blanket tossing and being presented with a box of candy by the boys of his tent. Frank, however, was as mum as an oyster, so that it was not until all had assembled for supper that the fact of the day marking a milestone in his life leaked out. In the meantime some one who could not keep a secret had told the kitchen department and at the conclusion of the meal a big birthday cake made its appearance. Well, it's all in, and the boys are still hunting for more birthdays.

The time between the ball games and swimming is occupied in reading, pole vaulting, high and broad jumping, pull and haul contests, pitching quoits, fishing, boating, playing checkers, dominoes, pit and caroms, which together with the three meals, does not leave very many idle minutes.

Recent visitors—Rev. Asa Dills, Henry Root, Millicent Root, Mrs. G. S. Hull, Miss Ola M. Sargent, Dr. and Mrs. James R. Field, Mrs. W. W. Kelly, Mrs. M. F. Caddell, Esther Caddell, May Caddell, Mrs. Russell Fox, Miss Mabel A. Metcalf, Miss Helen M. Fox, Cornelius Connelly, Ruby C. Hall.

Fred E. Gray, Carl H. Rogers and William Graves joined the camp today.

RELIEF CORPS

HELD WELL ATTENDED MEETING LAST EVENING.

B. F. Butler Relief Corps No. 75 held a well attended meeting last night.

There will be a special meeting of the corps next Wednesday night to complete arrangements for the celebration of W. R. C. Day, July 27.

An invitation was received from James F. Garfield corps, No. 33 for the officers to attend an outing at Mrs. Whitney's, 57 C street, on Saturday, July 29. It was accepted.

The following officers were installed by Mrs. Whitney of James A. Garfield Corps, No 33: Junior vice president, Miss Mary Chute; press correspondent, Miss Bertha E. Ober. For "the good of the order" there were remarks by Mrs Whitney.

Lame Every Morning

A Bad Back Is Always Worse in the Morning. Lowell People are Finding Relief

A back that aches all day and causes discomfort at night is usually worse in the morning. Makes you feel as if you hadn't slept at all.

Can't cure a bad back until you cure the kidneys. Doan's Kidney Pills cure sick kidneys—make you feel better, work better, rest better and sleep better.

Permanent cures in Lowell prove the merit of Doan's.

L. G. Hill, living at 246 Aiken St., Lowell, Mass., says: "In the winter of 1898 I gave for publication a statement recommending Doan's Kidney Pills and they had relieved me of backache which annoyed me off and on for some time. I have used them on different occasions during the past seven years and they never failed to bring the same prompt and effective relief."

For sale by all dealers. Price 50 cents. Foster-Milburn Co., Buffalo, New York, sole agents for the United States.

Remember the name—Doan's—and take no other.

MURAVIEFF QUITS

Gives Up Place As Peace Envoy

ST. PETERSBURG, July 13.—M. Muravieff has resigned his position as chief peace plenipotentiary.

It may be regarded as practically certain that he will be replaced by M. Witte, president of the committee of ministers, who all along has been considered the Russian statesman most eminently qualified to undertake the difficult task of negotiating peace with Japan.

M. Witte's selection will undoubtedly be hailed as a practical assurance of peace. While it would be a mistake to denominate him as a peace-at-any-price man, M. Witte earnestly believes that the struggle should be ended and should be succeeded by an understanding between Russia and Japan which would insure peace in the far east for half a century. Indeed, he is personally believed to be in favor of a Russo-Japanese alliance.

The conduct of the negotiations by M. Witte, is felt by the peace party here, would inspire instant confidence in Japan. The only handicap under which M. Witte labors is his lack of familiarity with the English language.

M. Muravieff's retirement, ostensibly owing to reasons of ill-health, is in reality due to the fact that the emperor might be jeopardized if he went to Washington. M. Muravieff himself frankly recognized his lack of diplomatic training and his want of acquaintance with the questions involved, and with equal frankness expressed satisfaction that he had been relieved.

The change in the chief of the plenipotentiaries does not involve any postponement of the date of sailing of the peace mission for Washington.

A CANDIDATE

COLONEL GOETTING WANTS TO BE LIEUTENANT GOVERNOR.

BOSTON, July 13—Col. A. H. Goetting of Springfield, formerly chairman of the republican state committee, has formally announced himself a candidate for the lieutenant-governorship of his party. In a signed statement issued last night he practically his position on reciprocity and tariff revision, briefly, thus:

"Revision of the tariff in the interests of continued prosperity would seem to be wise

"We of Massachusetts should persistently urge the government at Washington to make every reasonable advance to secure commercial relations with the Dominion."

Col. Goetting declares it to be his belief that the time has come to discontinue the custom of promoting lieutenant-governors to the governorship, although he would not apply this to Lieut.-Gov. Guild.

O'Donnell Dry Goods Co.

THE STORE FOR QUALITY AND STYLE

We Plan to Make Friday a Sensational Value Giving Day

A Day Crowded With Matchless Opportunities

This Preparatory Stock Taking Sale has become widely known as a Bona Fide Mark Down Sale of the Newest, Most Seasonable Merchandise to be found. What more interesting news could possibly be printed ?

Women's White Skirts At 98c Each

Positively you never saw anything like them for the money—Elegant wide skirts with deep ruffle of Torchon Lace and wide bands of insertion—actually the lace trimming is worth the price to say nothing about the balance of material used or the cost of making. We have 20 dozen to start selling Friday morning and one day's selling will clean them up.

Children's Wash Dresses

AGES 4 TO 14. THREE LOTS FOR FRIDAY,

49c, 75c and 98c each

We have grouped for Friday's selling a quantity of pretty Chambray and Linen Dresses. The colors are Blue, Pink, and Tan together with a few white muslin dresses that we will sort in to close up. This will prove an exceptional chance for mothers and the prices are so reasonable that you cannot afford to bother making dresses.

Black and Colored Dress Goods

Friday will be the great day of our Semi-Annual Remnant Sale of BLACK AND COLORED DRESS GOODS.

We make Remnant day but twice a year and then do it right. Every remnant whether short length, skirt length, waist length, or dress length, must be sold on this day. No matter at what sacrifice, selling price and cost to us are entirely forgotten.

44 inch All Wool Maxilla, 46 inch Covert Cloth, 45 inch Silk Mohair, 46 inch All Wool Check, 44 inch Henrietta, 44 inch Prunella, 45 inch English Mohair, value 75c to $1.50 a yard,

Friday's Sale Price 49c

44 inch All Wool Voile, 36 inch All Wool Velling, 58 inch Kersey, 42 inch Melrose, 50 inch Fancy Mohair, 38 inch All Wool Surah, value 59c to 75c a yard,

Friday's Sale Price 39c

ENGLISH SICILIAN, 52 inches wide, beautiful bright silk finish, double warp, extra heavy, in Navy, Brown, Tan, Royal and Black, the correct material for bathing suits, shirt waist suits and separate skirts; value 75c a yard.

Friday's Sale Price 49c

Please note that the goods advertised for Friday's sale are all this season's styles and best colorings and should not be confounded with every old sham and subterfuge that has done duty for years.

SILK DEPARTMENT

1000 Yards of 49c Silks at 25 Cents a Yard

Think of it: One thousand yards of new figured Foulard Silks to be spread before you Friday at a price never before heard of in the annals of Silk selling. In no other store is such a value possible.

500 YARDS

Coarse Weave Pongee Silk

In the latest colors, including Blues, Browns, Greens, Grays, Beige, Reseda, Tan, also Black and White. 28 inches wide. Sold regularly at 75c a yard.

Friday's Sale Price 49c

Housekeepers' Annex. Another Week of Price Cutting

Despite the extraordinary response to our Preparatory Stock Taking Sale Ad., we still have many large surplus lots which we shall offer at PRICES which cannot be excelled.

Wash Dress Fabrics at Half Price and Less

2500 yards 30 inch Rosalind Muslins, made of best mercerized yarns—50 distinct and beautiful patterns to select from—plain and corded effects. The regular price was 12½c per yard. Price to close out, only **6 1-2c**

2000 Beige Voiles, a beautiful summer dress fabric, woven colors and figures; light and dark blues, linen, red, and black and white. The actual value of these goods was 15c per yard; we're closing them at **6 1-4c**

SILK GINGHAMS

CUT A FRACTION OF THEIR REAL VALUE.

We have about 500 yards left in soft creamy grounds, open-work stripes, pink, blue and black and white figures. Sale Price **17c**

PERCALES

36 inch MANCHESTER PERCALES, white and champagne grounds, neatly figured; 12½c grades.

Sale Price Only 9c

CRASH

25 pieces 18 inch All Linen Crash (Imported)—Red borders, good dish or roller toweling, sold everywhere at 12½c per yard. **Sale Price 9c**

1000 YARDS WHITE GOODS

SUPERFINE WHITE DOTTED SWISS MUSLINS, large, medium, and small dots. Not a yard has ever been sold for less than 19c. We offer just this lot and no more—at only **12 1-2c**

UPHOLSTERY DEPARTMENT

SECOND FLOOR.

A few more items at less one-third to one-half former prices.

20 pieces Cross Striped Madras—Greens, reds and blues—suitable for curtains. This grade always retailed at 19c per yard.
PRICE FOR THE WEEK'S SALE 12½c

500 yards Curtain Muslins, suitable for long or short curtains, a variety of patterns, 8c qualities.
SALE PRICE 4c

3 Gross of Extension Drapery Rods, 10c grade.
SALE PRICE 6c EACH

Sash Curtain Extension Rods, were sold at 5c each. SALE PRICE 2c

500 yards Venetian Stair Carpet, only 19c YARD

One lot Window Shades, all colors, regular price 25c. SALE PRICE 19c

18 inch Stair Oil Cloths. SALE PRICE 8c YARD

15 inch Stair Oil Cloths. Sale Price 6c YARD

BASEMENT SALESROOM

We are offering and shall offer some startling values in all grades of Kitchen Utensils, Tin Ware, Crockery, Glass Ware, Oil and Gas Stoves, Fly Screens and Laundry Soaps, etc.

NECESSITIES

MAGIC MOSQUITO BITE CURE (Instant Relief.) 25c Bot.

CORROSIVE SUBLIMATE (Does kill bugs.) 22c Pint

ROACH DEATH (Never fails.) 20c Can

C. B. Coburn Co., 63 Market St.

Chris. Holmes' 124 and 126 Merrimack Street

Auction Sale

—OF—

Chris. Holmes' 124 and 126 Merrimack Street

Ladies' and Misses'

Suits, Rain Garments, Coats, Skirts, Waists, Etc.

Friday and Saturday, July 14th and 15th

An Unprecedented Happening in Lowell.

An Auction Sale of

Ladies' Ready-to-Wear Garments

OUR REASON. We move to New Store, 198 and 200 Merrimack Street, and must open with fresh merchandise.

SALE COMMENCES 10 A. M. FRIDAY MORNING

CHRIS. HOLMES' SPECIALTY STORE 124 and 126 Merr'k St.

When You Buy a

Hammock

Get one that has these qualities combined;

COMFORT
DURABILITY AND APPEARANCE AT A RIGHT PRICE

Our line makes good in every particular.

Bartlett & Dow's

216 Central St.

THE LOWELL SUN

SUN BUILDING, MERRIMACK SQUARE, LOWELL, MASS.

JOHN H. HARRINGTON, PROPRIETOR.

Member of the Associated Press.

Three Dollars per Year. Twenty-five Cents per Month

☞The Sun receives the full day service of The Associated Press, the greatest news-gathering organization in the world. The entire service received over a leased wire, by our own operator in our own office in The Sun building.

SWORN CIRCULATION OF THE SUN

The sworn daily average circulation of The Lowell Sun for the year 1904 was

14,539

Sworn to by John H. Harrington, proprietor, Martin H. Reidy, business manager, and Alfred Pilotte, pressman of The Sun, before me, January 2, 1905. JOHN J. HOGAN, Notary Public.

☞This is a larger circulation than the combined circulation of all the other daily papers in Lowell.

☞An advertisement placed in The Sun is of more value to the advertiser than if it were inserted in all the other newspapers in Lowell, and the cost of inserting it in The Sun is about ONE-THIRD the price charged by the other papers.

FOR THE GOOD OF LOWELL

WHAT IS MOST NEEDED

In order to make our city prosperous we want a greater diversity of industries; we want industries that pay higher wages than do the cotton mills; and to induce such industries to locate here, we should offer the most liberal terms in regard to sites, buildings and railroad facilities.

Too long has the prosperity of our city been linked with that of the cotton mills. Now that we are a city of over 100,000 inhabitants with unrivalled facilities and resources for manufacturing industries of every description, we should bend our efforts to the establishment of new lines of industry so that a depression or a temporary shutdown of the cotton mills may not be regarded in the nature of a calamity.

In regard to new industries let it be remembered that enterprise and public spirit are needed on the part of our own citizens. If we cannot induce a sufficient number of new industries to come here, let us establish new industries for ourselves. Do not mind if the beginnings be small; some of the best industries in Lowell today arose from small beginnings.

Supererogation is the only word that fits the action of the country officers who held up Governor Douglas and informed him he was exceeding the speed law.

It is practically a united party that appeals to Governor Douglas to run again for governor. There is no reason why Douglas should not defeat Curtis Guild.

Curtis Guild is setting his sails to suit the rising republican head winds on the tariff. In trying to sail in two directions at the same time his craft may be swamped.

Persistent rumors make Braden a candidate for superintendent of the water board. He will be elected when William Waldorf Jackson shall have been elected president of the United States.

The Boston and Northern railway will have to adopt some other way of making the country lines pay. The railroad commissioners will not endorse the proposed withdrawal of transfers. No doubt the general manager is devising a new plan of meeting the deficit. That is what he is paid for.

DR. DONLAN'S TRIP.

It was a waste of money to send Supt. Donlan of the city farm to Portland, Ore., to attend a convention of charities. The city pays a good many bills of this kind. We pay for sending the principal of the Training school and the superintendent of schools to distant conventions and what is gained by it? Fads. The money is wasted. It is time the abuse were stopped.

AS TO SEWER WORK.

It is all needed and yet there are other sewer work was under way in Lowell. It is all needed and yet there are other localities in need of sewers but they must wait.

GAIN FOR LOWELL.

Lowell will evidently be the gainer by the change in the ownership of the Kitson and Lowell Machine shops. It means a new machine shop, one organized and owned in Lowell. That is the kind of an enterprise that will flourish. It is entirely the result of local enterprise. We wish it unbounded success.

TO REDUCE THE REPRESENTATION.

Ireland is threatened with a reduction of her representation in parliament. It was bad enough to banish the people from the land, but now to make the remainder pay the penalty is the "most unkindest cut of all." The Irish members and the Irish people will fight it with all their power; but there is a stern and heartless majority against them.

FOREIGN COMPETITION.

Our cotton goods industries in old England cannot be said to be languishing, as some New Englanders might hope, when the Cape Spindle Co., Shaw, this week declared a 70 per cent. profit on paid-up share capital of $100,000. The business is not a get-rich-quick concern, but merely a foreign application of American business methods on a magnificent scale. And there is the rub everywhere that American commercial modes cannot be copyrighted.—Boston Record.

England is busy copying our methods of manufacture. Japan will begin to do the same just as soon as she gets clear of the present war so that the American industrial conquest of those countries may get a setback.

THE WATER BOARD QUESTION.

Alderman Allen is right in his idea that there should not be an even number of members of the water board. Where the number is even and half belongs to one political party, and half to another, we have all the elements requisite for a political deadlock and such deadlocks retard business.

But whether the board should be reduced to three or increased to five members is another question. Undoubtedly three men of the right kind would be fully competent to conduct the business of the department. There is room for improvement and to effect the improvements in administration and otherwise, it might pay the city to add one more member instead of reducing the number to one less.

When there are five men there is a greater chance of getting one good man who will see that things are done just right.

According to the present standard of municipal officials if we get one good man out of every five we may consider ourselves lucky. In saying this of course we cast no reflection upon the present members of the water board.

SEEN AND HEARD

Dainty white sleeves rolled high above the elbow, the white arm exposed to the sun and the dainty hand encased in kid gloves, is part of the summer girl's inconsistency.

ower dreem is dun, tomorro I must go
back hoam breaws mi skool begins uno
aln awl lie bare away from this deer plats
is freckuls ann thee thotts uv ute swete
fais
too bee mi inspirashun wenn I starrt
too skool agen. Butt o mi aken hart
will pine fore u hear on ure fawthers farm
with piggs ann kows ann everything too
charm
doll eare away and malk thee world
seem fure
with gorgus roses bloomen everyware.

Thee wurld wil neavur seme thee sam too
mee
ann wenn I me blizzy with mi jogafer
ute fais will kum before mee reethed in
flours
like wee hav gethered menny happy owrs
ann lie fourgett abowt mi books ann them
uz like us nott I will gett ticke agen
beeaws I don nott lowed thee stall uv
mane
wenn teecher ants mee too. but o the
pane
uv it will pass butt ure swete fais will
stay
inn memmury foareavur ann a day.

perhaps I wil kum back another yeer
wen skool is owt agen ann find u hear
still froa too me uz u are now altho
thee hired mann wood like too have u go
too husken beez ann things with him butt u
will look att him with skorn ann ute hee
too
ann o thee buckweet caiks that wee hav
eit
att breakfast time I neavur wil fourgett
wile life shal last ann honney on um too
wil surely keap me froa uz steal 100 u.

The fellow who has his ambition with him these hot days is a corker.

A little black dog, of questionable breed, staggered along Middle street yesterday. The heat was affecting him and he was all played out. A young man working near a stable saw the little dog coming and he made up his mind to help him. He took a pail, filled it with water and poured the water in a low place in the street. The moment the little dog saw the water he staggered over toward it and threw himself down in the puddle. Another pail of water was added and the poor little fellow looked the appreciation that he couldn't speak. The water revived him and in less than an hour he went his way as sprightly as could be.

After an absence of over a year from America, John Quigley, the newsboy tenor, returned to Boston last Thursday. He has met with marked success abroad. After singing in London he made a tour of Ireland, Scotland Wales. His last engagement was at the Palace Theatre in Manchester, Eng. Before sailing he signed contracts to return to London next April, also in Johannesburg and Cape Town, South Africa. He will continue a tour around the world by the way of Australia and San Francisco.—Boston Post.

Mr. Quigley had many friends in this city and had sung here at the Casto theatre.

DOUBTS STORY

MRS. GOLDSMITH DOES NOT BELIEVE HER HUSBAND DEAD.

BOSTON, July 13.—Despite apparently authentic reports that the Rev. Dr. Peter H. Goldsmith, pastor of the First Church of Salem, recently lost his life during an eruption of the volcano on Mt. Colima, Mexico, his friends in Salem believe that he is alive.

Mrs. Goldsmith had a letter from her husband dated July 3, saying that his preparations were going along finely, and he expected to be away to the mountains soon. What gave some concern to the friends of Dr. Goldsmith was the fact that the correspondent who sent the dispatch announcing Dr. Goldsmith's death was known to have personal knowledge of the Salem man, as the latter had a letter of introduction to the correspondent.

Dr. Goldsmith left Salem on June 26, to visit Mexico in search of minerals for Harvard college and the British Museum. He had been in the section of country which he was to visit this time and lived there several months. He also expected to make many photographs of the places that he visited.

According to a dispatch he was reported to have left the town of Tuxham to ascent Mt. Colima, a live volcano to secure photographs and mineral and botanical specimens. He could not induce any natives to accompany him and so started alone, carrying his camping outfit and food supply. He is a muscular man, a good athlete, a golfer and a man of great endurance.

Mrs. Goldsmith said yesterday that she did not think he was at the present time in any place where danger could come to him.

NEW MILL

ONE WILL BE ERECTED IN LAWRENCE.

LAWRENCE, July 13.—It was announced yesterday that the American woolen company is to add a large dyehouse to its Washington mills property here this summer. The new structure will be built on the river bank adjoining the present property. The land for the new building comprises 71,626 square feet partially in the river bed. Plans are being prepared.

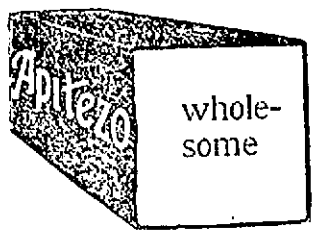

JAP-A-LAC AND SAPOLIN FLOOR FINISHES

Samples Free

W. T. S. BARTLETT

653-659 Merrimack St.

If you want help at home or in your business, try The Sun "want" column.

FOREST KING

Story of the Alaskan Bull Moose

IS LARGEST OF THE DEER FAMILY

Cow and Her Ungainly Calf

Now and then in wanderings through the mountain and forest one comes upon a gigantic blackish grown deer which by reason of the great length of its yellowish gray legs stands higher than a tall horse. It is clothed in coarse, bristly hair, longest on the neck and shoulders, and it has a rather ugly overhanging nose which distinguishes it at once from all other kinds of deer. From mthe throat of the male hangs a long hair covered appendage known as the "bell," and in the fall and winter he has also a pair of widespreading antlers, very heavy and much flattened or "palmated." He stalks the forest through undergrowth and over fallen trunks like a king of giants, or, if alarmed, he speeds away at an amazingly swift swinging trot and with a crashing which resembles the sound of falling trees. Such is the moose, the largest of all deer, living or extinct.

The moose is chiefly an animal of the northern woods, the southern limit of its range being the head of Green river, Wyoming. It is also found in Northern Maine, New Brunswick, Southern Canada, Idaho, British Columbia, Alberta, Athabasca, Yukon and Alaska. It is strictly a dweller of the forest, seldom venturing to treeless plains. It lives for the most part by browsing on the leaves, twigs and bark of trees, particularly young trees. In order to reach the tops of tall saplings the moose rears up against them, straddling them with his long legs and literally riding them down. He is fondest of birch, hemlock, alder, aspen, willow and maple. He also eats mosses and lichens.

In May the "cow," as the female moose is called, gives birth to a long legged, ungainly, tawny colored calf, to protect which the mother will fight any woodland creature to the death. She has no antlers, but she can use her great sharp hoofs with the skill of a prize fighter and has been known to pound to death a large black bear and fairly trample his body into the ground. The calf stays with its mother for two or three years, or until he wanders off to seek a mate for himself. One day last summer I came suddenly upon a cow moose standing knee deep in a shallow pond, while from beneath her neck her grotesque looking calf peered out at me with eyes wide open, as if with astonishment. I hurried home and returned with a camera, but when I reached the spot they were gone.

Like all American deer, the "bull" moose sheds and renews his antlers every year. They become full grown, hard and sharp about the 1st of October, the beginning of the breeding season. At this time of year the bulls are very savage and not only fight furiously among themselves, but are apt to attack anything or anybody who comes in their way.

The call of the bull is a long drawn bawl with several loud grunts at the end. If there is a cow within hearing she will answer with a low cry, and the bull will come forward to meet her. Hunters often take advantage of this fact and attract the bull by an imitation of the call of the cow, executed on a cone shaped horn made of birch bark. Lying concealed on the bank of a lake or stream, they give out the call, and when the bull comes within range they shoot him. But as this trick is usually played at night and as the bull sometimes never gives any warning of his coming until he is almost on the spot the sport is apt to be dangerous. The bull at such a time is in no mood to be trifled with, and unless the hunter is cool headed and a good shot the moose is not only willing but very able to kill him and a dozen like him if they happen to be on the spot.

Probably the largest moose of which there is reliable record was shot by Carl Rungius, the animal painter, in New Brunswick in 1901. This great beast stood seven feet high at the shoulders, and the length of its head and body together was nine feet seven inches. The Alaskan moose have the largest antlers, and one pair from an animal shot on the Kenai peninsula has a sped of seventy-eight and a half inches and has thirty-four points. With the dry skull to which they are attached these antlers weigh ninety-three and a quarter pounds, a weight which nothing but an animal of gigantic strength could carry at top speed over the roughest ground and through thickly wooded country.

In the winter, when the snow is deep, the moose, sometimes several families together, will gather in a certain section of woodland and be breaking out paths for themselves over a space of perhaps several acres from what is known as a "yard," where, if not disturbed, they may stay for weeks together. But the moose is able to travel well at all seasons, and even in deep snow his long legs enable him to move at a pace which astonishes any hunter who tries to run him down on snowshoes.

A wild, free life is the only one on which a moose can live and thrive. In captivity it is much less nervous than most deer and is disposed to be gentle and affectionate. But, as a rule, it will live but a short time, even though it gets the same food which it had in its native woods. It may appear to relish its food, but it will grow to no great size and in a short time will probably die of inflammation of the stomach.

This is one of the noblest wild animals in the world, and it should be given adequate protection throughout its range.—Bangor Commercial.

A DIVORCE

BREAD AND BOLOGNA FIGURED IN CASE.

PITTSFIELD, July 13.—On the grounds of cruel and abusive treatment, Oscar F. Oschman secured a divorce today from Sarah Oschman. The libellant testified that his wife would give him only bread and bologna for dinner and would seldom cook a meal for him. He said she threw pails and kettles of water at him.

Putnam & Son Co.

166 CENTRAL STREET

We Are Not Going to Hang on to Our Young Men's Suits

ALL OF THE FINEST FANCY SUITINGS

in sizes 32 to 38 breast, now **$14.50**

This sale embraces all of the fine gray worsteds and gray mixed worsteds — coats double and single breast with hand finished collars and hand made buttonholes — were $18, $20 and $22—yours today for **$14.50**

The Balance of Our Young Men's Suits $9.50

32 to 38 breast—every one new this season. Smart cut, hand-padded collars on the coats, worsteds and worsted cheviots, double and single breast, sold for $12 and $15, now marked **$9.50**

TEXTILE NEWS

Reports From Several Mill Sections

BALTIMORE, July 13.—A tabulation of new cotton mill enterprises and enlargements of existing plants projected in the South during April, May and June shows four new mills having equipment of some 23,000 spindles and 456 looms, representing an approximate investment of $460,000, all enterprises of experienced southern cotton manufacturers; while 16 mills are to install about 118,000 additional spindles and 3,200 looms, costing approximately $2,360,000. This does not equal the record of the second quarter of 1904. The above does not include the five new mills of 10,000 spindles and 300 looms each, which are reported to be projected by New England capitalists along the line of the Southern Pacific railroad, in Texas.

NEW BLEACHERY.

TRENTON, N. J., July 13—The Bellman Brook Bleachery Co. has been incorporated, with a capital of $300,000. Benjamin I. Ware, recently connected with the Standard Bleachery Co. of Carlton Hill, is president. The company has property at Bellman Brook, and plans for a large mill have been approved.

WEST HOBOKEN FACTORY.

JERSEY CITY, N. J., July 13.—Architect Leo Feenan has prepared plans for Sutter Brothers, manufacturers of embroideries, of Summit avenue and Union street, West Hoboken, for the erection of a two-story brick factory on the corner of Summit avenue and Violet street. The building will be 50x100, and will be equipped with all the latest factory devices.

MILL TAX QUESTION.

ENTERPRISE, Miss., July 13.—Wirt Adams, state revenue agent, is after the Stonewall Cotton Mills again. During September, 1898, the revenue agent attempted to have the board of supervisors of Clarke county assess $200,000 of the capital stock of this corporation, but that body refused to comply with the request. The revenue agent did not appeal from that decision. He then brought suit in the circuit court, and said he could not maintain his position, and afterward dismissed the action. He next resorted to the chancery court for alleged back taxes from 1886 to 1897, inclusive, claiming that the corporation had never paid any taxes, which allegation was disproved by the defendant, and Chancellor J. L. McCaskill, at the April (1905) term of chancery court, dismissed the bill. The revenue agent recently gave notice to the Stonewall Cotton mills that he would, at the July meeting of the board of supervisors, have the capital stock, amounting to $400,000, assessed for back taxes from 1898 to 1904 inclusive. That question came before the supervisors, and after hearing the evidence, the board concluded that the Stonewall Cotton mills had paid all taxes due the county, and again rejected the request. In the face of the recent decision of the supreme court, in the case of Adams versus Tombigbee mills, that went up from Columbia, in which case the supreme court held that a cotton factory is entitled to exemptions, Mr. Adams takes the position that the corporation in question is not entitled to its exemptions. The capital stock of the Stonewall Cotton mills is $400,000, and it pays annually $2,500 taxes and upward.

GRAIN MARKET

STRENGTHENED BY BAD WEATHER REPORTS.

CHICAGO, Ill., July 12.—Weather conditions have been the important factor in the grain trade on the Chicago exchange in the recent trading. Following the Fourth of July holiday, which lasted three days, and which, being bright and warm, brought about bearish conditions, there resulted a 2-cent decline. Similar conditions prevailing for the next day, there was a further fractional decline. Then it turned cold and wet. Nearly all of the declines were regained and other minor bullish features of the situation previously neglected came prominently to the front when the strength of the market became such as to insure for them respectful attention.

Since then the trade has been nervous, more so Northwest than here, as the markets in that section are more directly under the influence of uncertain weather news and less under the weight of the new winter wheat offerings. The latter bids fair to be the important market influence from now on.

Experts in the trade believe that high prices will undoubtedly prevail in the Northwest for the current month. They are basing their arguments on the continued cold and wet weather and the reports of the men representing the big commission houses who are in the field studying conditions.

Jones and Inglis have jointly estimated the total yield at 365,000,000 bushels, basing their deductions on the government's acreage.

In the corn pit demand from the East and abroad has kept up much better than was expected in view of the sharp advance made in the price. Notwithstanding, the price is now at the point where western grain men in general find a greater profit in selling to speculators and consumers. There have been unusual liberal marketings here recently—receipts are more than 3,000,000 bushels, as compared with shipments of 2,250,000—indicating a liberal swelling of local receipts.

The eastern and local bull crowd operating here have been compelled to accept delivery on 620,000 bushels thus far, while private elevators continue busily to turn out contract grade corn.

There are strong hopes and encouraging indications of a fine crop this season. The plant has made a fine growth over the greater part of the country.

Trade in oats has been fair and the market under the influence of a good shipping demand and the strength in corn has held firm, but without much change in values. Generally reports of the crop now being harvested are of a favorable nature, but not of a sufficiently flattering kind to create decided bearishness.

GRAND SUCCESS

PLEASANT LAWN PARTY AT THE ARMORY.

The grounds adjoining the armory in Westford street was the scene of a pretty lawn party, under the auspices of St. Paul's church last night. Ice cream and cooling drinks were in great demand and the automobile rides were especially popular.

The committees in charge of the affair were as follows:

General arrangements—Rev. George B. Dean, Mrs. S. T. Brown, Samuel Arnold, Christopher Senior, Charles Naylor, Mrs. C. C. Hard.

Tickets—B. F. Searle, C. C. Hard.

Automobile—Arthur D. Kerwin, Victor Meister.

Candy—Mrs. Edwin Cleworth, Misses Alice Brown, Cora Abbott, Ethel Walker, Emma Drew.

Lemonade—Mrs. W. E. Williamson, Dr. Helen Jenkins, Miss Martha Bradley, and the members of Mrs. Williamson's Sunday school class.

Cake—Mrs. S. W. Arnold, Mrs. Ada Martin.

Ice cream—Messrs. W. D. Brown, Byron Cady, Fred Brooks, James Ashworth.

Popcorn—Roy Richardson, Arnold Moore, Irving Searles, Robert Mooney.

FORGERY

MORRIS COHEN ARRESTED ON THAT CHARGE.

BOSTON, July 13.—Inspector Rooney arrested Morris Cohen, 33, of 62 Cross street yesterday afternoon charging him with forging the signature of Barnard Weiner of 61 Cross street to a note for $400 and presenting it to Harris Leshefsky of 34 Garden street, who cashed it.

Weiner is unable to write his name and when he affixes his signature it is either by holding the pen or by making a cross below his name, which has previously been written by someone else in his presence. Weiner claims that the cross on the note in question was not made by him, and Cohen as stoutly maintains that he did.

UNDER ARREST

SHERIDAN CHARGED WITH LARCENY OF P. O. FUNDS.

BOSTON, July 13—John H. P. Sheridan of 221 Cabot street, Roxbury, who served time in Cuba some years ago for complicity in the Rathbone-Neely postal frauds, was arrested again yesterday, charged with the embezzlement of money order funds at the Lincoln, N. H., postoffice where he has been an employe.

Sheridan, who is said to be about 30, was born in Roxbury, and was graduated from the Dudley grammar and Roxbury high schools. He became a clerk in the Boston postoffice in 1891 and two years later was transferred to the Roxbury office, where he had charge of the money order division. From there he was appointed to Cuba in 1899, and in less than five months he had become temporary postmaster at Havana during the investigation that led to the arrest of several high officials in the department there.

Sheridan was later made superintendent of the money order division at the Havana office, and in 1900, when it was found he was investing in stocks in Boston, his accounts were examined, with the result that in January, 1900, he was arrested and convicted of the theft of $1300. His release came about through the general amnesty for American convicts declared at the time the Cubans took possession of their government.

It is not known what Sheridan has been doing since he left Cuba up to the time when he obtained employment with the lumber concern at Lincoln. He was taken yesterday before U. S. Commissioner Hoggman at Concord, N. H.

LETTER CARRIER ARRESTED.

BOSTON, July 13—Chief Postoffice Inspector Lawrence Letterman reported another arrest yeserday afternoon.

A. C. Wood, a letter carrier at Danbury, Conn., was taken into custody. For some time past there had been frequent reports of trivial losses.

Inspectors Owings and Robinson say Wood has made a complete confession.

A CARD

We the undersigned, do hereby agree to refund the money on a 50-cent bottle of Greene's Warranted Syrup of Tar if it fails to cure your cough or cold. We also guarantee a 25c bottle to prove satisfactory or money refunded.

Brunelle Pharmacy, F. H. Butler, A. Tlomasson, A. F. Story & Co., C. E. Carter, E. T. McEvoy, Carleton & Hovey, A. W. Davis & Co., Ellingwood & Co., Carter & Sherburne, Rochette & Delisle, F. C. Goodale, F. P. Moody, Albert E. Moore, Falls & Burkinshaw.

FOLEY'S KIDNEY CURE

Makes Kidneys and Bladder Right

SILKS, SATINS

and fine fabrics, gloves and laces, feathers; also men's flannel outing suits cleaned or dyed and pressed, and all other kinds of gents' wearing apparel made to look as good as new if brought to the BAY STATE DYE WORKS, 54 Prescott St.

All orders promptly attended to and best work guaranteed. Get in the habit of saving money by bringing all your work to the

BAY STATE DYE WORKS

54 PRESCOTT STREET

BIG G CURES in 1 to 5 days. Guaranteed not to stricture. Prevents Contagion. THE EVANS CHEMICAL CO. CINCINNATI, O. U. S. A.

MEN AND WOMEN. Use Big G for unnatural discharges, inflammations, irritations or ulcerations of mucous membranes. Painless, and not astringent or poisonous. Sold by Druggists, or sent in plain wrapper, by express, prepaid, for $1.00, or 3 bottles $2.75. Circular sent on request.

MEN COME TO ME

Young, middle aged and old men when in doubt, and if you want honest advice and treatment it will pay you to see me first. Do not be induced to pay big charges in advance to out-of-town doctors when you can get skilful and honest treatment, medicine included, here in Lowell at a moderate charge, paying as you are able to. It matters not what your ailment is, how many physicians or ordinary specialists you may have had, do not be discouraged, come to me and let me help you before it is too late. I furnish all medicines, privacy thus assured. Consultation and examination free to all patients. Call today and see

DR. TEMPLE, Specialist for Men

Rooms 10, 11 and 12 Mansur Block, 97 Central Street, Lowell. Hours 10 to 12—2 to 5—7 to 8. Free X-Ray Examination.

A FINE FINISH

Lowell Won Game in Final Inning

Huntington Proves to be a Find for the Team--Orchard a New Short Stop Plays With Lowell

Lowell and New Bedford played at Spalding park yesterday afternoon and another new player was in the Lowell lineup, Orchard, a South Boston man, covering shortstop, while Billy Connors went back to his old position at third base and Huntington, the local twirler, was put in to do the slab work.

Umpire O'Brien was with us again and called time at 3.05.

FIRST INNING.

The visitors were first to bat and Mack struck out. Mullaney singled but was caught trying to steal second. Valdois singled but Burrill struck out. Grant hit to left field for a single, but was nailed while trying to steal second. Connors hit to Murphy and was out at first. Bigbie hit to deep left field for two bases and Sullivan closed the inning by flying out to Coveney.

Score—Lowell 0. New Bedford 0.

SECOND INNING.

In the second inning Kehoe drew his base on balls and Murphy filed out to Grant. Coveney filed out to J. Jackson. Purrington hit to Connors, the ball going through him and into centre field, but when Kehoe tried to get third Grant nailed him.

Lowell broke the ice in the latter half of the second by scoring a run. J. Jackson drew his base on balls and Orchard bunted to Valdois who fumbled and both men were safe. Tierney filed out to Burrill. Huntington hit to left field along the foul line for a single scoring J. Jackson. While the players were wrangling with the umpire whether it was a hit or a foul Huntington went down to second. Grant hit to left field and Huntington went to third and Orchard scored. Grant started to steal second thinking that Huntington would start for home, and was thrown out.

Score—Lowell 2. New Bedford 0.

THIRD INNING.

Mack opened the third by striking out. Mullaney hit over the short stop's head for a single, but was out while trying to steal second. Valdois made a single and Burrill closed the inning by striking out.

In the latter half of the third inning Connors singled over second base. Bigbie sent him to second on a sacrifice. Sullivan hit to Murphy and Connors was caught between the bases. J. J. Jackson filed out to Valdois.

Score—Lowell 2. New Bedford 0.

FOURTH INNING.

In the fourth inning Burrill struck out. Kehoe hit to Connors and was retired at first. Murphy singled. Coveney hit to Connors who threw to J. Jackson, but the latter dropped the ball. Purrington hit along the first base line and was out.

Lowell scored two more runs in the latter part of the fourth inning. Orchard singled to left field and the fielder fumbled allowing him to go to second. He then went down to third base on a wild pitch and scored on Tierey's bunt along the first base line. Tierney stole second. O. Jackson hit to Murphy and was out at first and Tierney came home on the put-out. Huntington hit to deep right field for a two-bagger. Grant flied out to Mullaney. Connors singled to short left field and Huntington started for home but was thrown out.

Score—Lowell 4. New Bedford 0.

FIFTH INNING.

In the fifth inning the visitors descended on Huntington with both feet. Stevens hit to Huntington and was out at first. Mack drew his base on balls. Mullaney made a two-bagger and scored Mack. Valdois drew his base on balls. Burrill struck out. Mullaney and Valdois then worked a double steal. Kehoe hit to right centre for two bases, scoring Mullaney and Valdois. Kehoe tried to get third when Owen Jackson dropped the ball, but Jackson picked the ball up quick and nailed Kehoe at third.

Lowell had a good chance to score in the latter half of the fifth inning but failed to do it. Bigbie drew his base on balls. Sullivan bunted to the pitcher who threw bad to first and he was safe. He then stole second. J. Jackson hit to Murphy and was out at first. Orchard and Tierney went out on foul flies to Coveney.

Score—Lowell 4, New Bedford 3.

SIXTH INNING.

Murphy drew his base on balls, and he went to second on Coveney's sacrifice and scored on Parrington's single to right field. Stevens struck out. Grant then robbed Mack of what was a dead sure hit by making a pretty catch in deep centre field.

Lowell gained the lead again in the sixth inning by scoring one run. Owen Jackson hit to left field for a single and Huntington struck out. Grant foul flied to Burrill. Connors drew his base on balls. Bigbie then hit to the left field fence for two bases scoring Jackson. Connors went down to third on the play. Sullivan struck out.

Score—Lowell 5, New Bedford 4.

SEVENTH INNING.

New Bedford tied the score again in the seventh inning. Mullaney hit to right field for a single and went to second on a passed ball. He went to third on Valdois' sacrifice. Burrill then struck out for the fourth time. Kehoe sent a Texas leaguer to centre field, scoring Mullaney. Murphy flied out to Tierney.

J. Jackson flied out to Murphy. Orchard singled to left field. Tierney flied out to Murphy and Owen Jackson hit to Stevens and was out at first.

Score—Lowell 5, New Bedford 5.

EIGHTH INNING.

Coveney hit to left field for a single and Purrington and Stevens struck out. Coveney then stole second and Mack flied out to Grant.

Huntington flied out to Murphy. Grant followed with a fly to Purrington. Connors hit to Valdois and was out at first.

Score—Lowell 5. New Bedford 5.

NINTH INNING.

Mullaney, the heavy hitter of the visiting team struck out, this being the tenth strike out for Huntington. Valdois struck out. Burrill hit to the left fie dfence for a single. Kehoe flied out to J. Jackson.

In Lowell's half Bigbie struck out. Sullivan hit to left field for a single. Sullivan stole second. J. Jackson hit to right field for a single and he then went down to second on the throw to third, Sullivan not trying to get home. Bushey then went to bat for Orchard. He got a single to left field scoring Sullivan.

NEW BEDFORD.

	ab.	r.	bh.	tb.	po.	a.	e.
Mack cf	4	1	0	0	0	0	0
Mulaney lf	5	2	3	4	1	1	1
Valdois 3b	3	1	1	1	1	3	1
Coveney c	3	0	1	1	7	2	0
Burrill 1b	5	0	1	1	10	0	0
Kehoe rf	4	0	2	3	0	0	0
Murphy ss	3	1	1	1	4	4	0
Purrington 2b	4	0	1	1	2	1	0
Elliott p	1	0	0	0	0	0	0
Stevens p	2	0	0	0	0	1	1
Totals	35	5	10	12	27	12	3

LOWELL.

	ab.	r.	bh.	tb.	po.	a.	e.
Grant cf	5	0	2	2	2	1	0
Connors 3b	4	0	2	2	2	1	0
Bigbie lf	3	0	2	4	0	0	0
Sullivan 1b	5	1	1	1	7	0	0
J. Jackson 2b	4	1	1	1	3	2	1
Orchard ss	4	2	2	2	0	3	0
Tierney rf	4	1	1	1	1	0	0
O. Jackson c	4	1	1	1	11	3	0
Huntington p	4	0	2	3	0	2	0
*Bushey	1	0	1	1	0	0	0
Totals	38	6	15	18	27	12	1

*Batted for Orchard in ninth inning.

Innings	1	2	3	4	5	6	7	8	9	
Lowell	0	2	0	2	0	1	0	0	1	6
N. Bedford	0	0	0	0	3	1	1	0	0	5

Summary: Two-base hits—Huntington, Mullaney, Kehoe, Bigbie 2. Sacrifice hits—Coveney, Valdois, Bigbie, Stevens. Stolen bases—Tierney 2, Mullaney, Valdois, Coveney, Bigbie, Sullivan 2. Double plays—Huntington, Purington. First base on balls—Off Huntington 5, off Elliott 1, off Stevens 2. Struck out—By Huntington 11, by Stevens 3. Passed balls—O. Jackson. Wild pitches—Stevens. Time of game—2.15. Attendance—700. Umpire—O'Brien.

N. E. LEAGUE STANDING.

	Won	Lost	P. C.
Fall River	31	22	.596
Manchester	31	25	.554
New Bedford	30	26	.536
Haverhill	27	24	.529
Concord	30	26	.536
Lynn	28	24	.500
Lowell	22	31	.393
Nashua	21	36	.375

N. E. LEAGUE RESULTS.

At Lowell—Lowell 6, New Bedford 5.
At Manchester—Lynn 5, Manchester 4.
At Concord—Concord 5, Fall River 3.
At Haverhill—(First game)—Haverhill 9, Nashua 1, (Second game) Nashua 2, Haverhill 0.

GAMES TODAY.

(New England League.)

Haverhill at Lowell.
Fall River at Manchester.
Lynn at Concord (two games.)
New Bedford at Nashua.

AMERICAN LEAGUE STANDING.

	Won	Lost	P. C.
Chicago	42	25	.627
Cleveland	41	26	.623
Philadelphia	42	27	.609
Detroit	31	36	.463
Boston	30	34	.461
New York	31	35	.470
Washington	24	43	.358
St. Louis	25	45	.357

AMERICAN LEAGUE RESULTS.

At Chicago (First game)—Boston 1, Chicago 0. (Second game)—Chicago 4, Boston 1.
At Cleveland—Philadelphia-Cleveland postponed—wet grounds.
At Detroit—New York 7, Detroit 0.
At St. Louis—St. Louis-Washington game called off—rain.

GAMES TODAY.

(American League.)

Boston at Chicago.
New York at Detroit.
Philadelphia at Cleveland.
Washington at St. Louis.

NATIONAL LEAGUE STANDING.

	Won	Lost	P. C.
New York	53	22	.707
Pittsburg	48	29	.623
Philadelphia	41	30	.595
Chicago	45	32	.584
Cincinnati	40	36	.526
St. Louis	28	48	.368
Brooklyn	23	52	.307
Boston	23	53	.302

NATIONAL LEAGUE RESULTS.

At Boston (First game)—Cincinnati, 15; Boston 3 (Second game)—Boston 3, Cincinnati 2.
At New York—Chicago 8, New York 1.
At Brooklyn—Brooklyn 8, Pittsburg 6.
At Philadelphia—St. Louis 6, Philadelphia 1.

GAMES TODAY.

(National League.)

Cincinnati at Boston.
Pittsburg at Brooklyn.
Chicago at New York.
St. Louis at Philadelphia.

DIAMOND NOTES.

Double-header today.

Orchard and Horton, two more South Boston boys, have joined the team. Orchard played shortstop yesterday and showed up well. Horton is a pitcher and a good one. Manager Burns knows where to get them all right.

Huntington didn't show many curves yesterday, but he had the speed and struck out 11 men, which was pitching some.

"I'm going to give the public good ball playing for the remainder of the season," said Manager Burns, last night, and judging from the manner in which he keeps his eye on the team he means business.

Pat Sullivan, we think, is about as clever a first baseman as the New England league affords. He has a pair of hooks on the end of his lengthy wings that could stop a cannon.

Owen Jackson is putting up a better game since he got his hair cut. Likewise Huntington.

Bushey cracked out the single that won the game as easily as though he did it every time at bat.

John O'Brien, the new umpire, even if he did miss a couple, is one of the best umpires we have seen this season.

NO COMPANY.

Personal attention, conscientious work, best materials and lowest possible prices. Dr. Washburn, 97 Central street, dentist.

A SHORT SERMON.

From the W. C. T. U.

A man was walking up the street late one afternoon, when he encountered a short sermon on temperance. The air was keen and cold, with "symptoms of snow." He had pulled his cap down over his ears as far as possible, and buttoned up his overcoat close to keep out the stinging lake wind, and was hurrying along at a pace that might rival Weston's, when he nearly ran over a little child not more than four years old, who had fallen on the sidewalk near him.

"Heigho, sis!" he exclaimed, lifting her safely to her feet again.

The little ragamuffin put up a grieved lip, and was going to cry, but stopped when he spoke to her.

"Whey! barefooted, and such a day as this!" with a low whistle; "why don't you run home, sis, and put on your shoes and stockings before you freeze your toes?"

"Don't got any shoes and stottin's."

"Don't got any, eh? How does that happen? Don't your father buy you any shoes and stockings?"

"O no," she answered, with a tone that meant "of course not," and a manner indicating that she considered the reason amply sufficient; "no, my papa dets drunk."—Selected.

SOLDIER BOYS

Are Back From Camp Bartlett

AFTER A VERY STRENUOUS DRILL

Drinking Water is Bad at Camp

The soldier boys returned home last night after a strenuous week at camp. Because of the intense heat and the hard grind at camp the soldiers were a tired lot. They arrived in Lowell at 8.30 and the most of them sought their homes as quickly as they could.

They were a unit in declaring that the drill was the hardest they ever experienced in camp yet they were not complaining. They had a lot of experience and received a good insight into the problems and strategy of actual warfare. They allow that Gen. Miles is a pretty strenuous man and they believe in the man and his methods.

The train on which the soldier boys returned consisted of eight coaches. The train was two hours late in leaving Westfield and did not make up much time on the way. Supper rations were served at Concord Junction, a fact that the boys appreciated very much.

The only kick registered had to do with the drinking water at camp Bartlett. They claim that the water was bad and did not agree with them. Quite a number of the boys were made sick by drinking it.

There was a large crowd on hand to greet the soldier lads, when the train pulled in at the Middlesex street station. They got well tanned during their stay in Westfield and some of them improved in flesh while others lost.

The rosters of the companies taken at camp Bartlett are as follows:

Company G, Sixth regiment—Captain William Fahweather, First Lieutenant George W. Howard, Second Lieutenant Pearl Purrell, First Sergeant Thomas Kelly, Sergeant Charles Draper, Sergeant E. J. Leclaire, Sergeant F. G. Hunton, Corporal Martin Farley, Corporal Cornelius Burns, Corporal Frank Leclaire, Corporal Frank Boyle, Corporal A. H. Grenier, Corporal Powell Fancette, Corporal Eleazer Bouchard, Musician William J. Carey, cook, Richard Yarnold; Privates Thomas Bagley, Frank Bruneau, Fred Brunelle, Henry Brunette, William Caton, Ezra Chase, Charles H. Cox, Thomas H. Curry, Frank Conley, Joseph Croteau, George Daly, Archie Falls, John Fay, Comodore Fezette, William J. Flynn, Owen Farrell, James Gove, John A. Grenier, William Hodgon, Ira Hatch, Patrick Kilbride, Milton Knowles, Frank Lupan, Arthur J. Lawler, Jeremiah Leary, George H. Lord, Adelaide Lacier, Daniel M. Lynch, Henry Mudeloux, Joseph Marifotte, James McLean, William S. Minor, James McCusker, Charles O'Brien, William O'Neil, William Rohike, Robert Waller, Edward J. Roberts, James B. Thornton, James Tully, Walter Wyman, William Wyman.

Company M, Ninth regiment—Captain Philip McNulty, First Lieutenant Bernard McArdle, Second Lieutenant Thomas O'Donnell.

First Sergeant John S. Scott, Quartermaster Sergeant Howard W. Wood, Sergeant Frank Hotchkiss, Sergeant Arthur Brown, Sergeant Joseph C. Hall, Sergeant Daniel E. Christian.

Corporal P. Hildreth Parker, Corporal William H. McCarthy, Corporal John Hammersley, Corporal Joseph Webb, Corporal Wm. Rodney, Corporal A. J. Cooney; cook, George A. Fraucette; musician, Fred F. Callahan.

Privates Edward Allen, James C. Brannen, Charles C. Burns, John M. Cooney, Thomas H. Daly, James A. Duffy, Albert Dunham, John F. Dunley, Frank M. Early, Loraw E. Flynn, Frank C. Garrick, jr., George E. Greenwood, Thomas Golden, William H. Handley, E. B. Hunt, Patrick F. Kelliher, August Koenig, Frank E. Leriche, James McAleer, Frank H. McGlone, Denis F. Murphy, Fred T. Nichols, Jas. J. Noonan, William H. O'Brien, Patrick Pyne, James Regan, Terrence T. Riley, William A. Robinson, Peter H. Rogers, Edmond Russel, Joseph Saintive, Thomas L. Tully, James E. Valiely August Wallace.

Company C, sixth regiment—Captain Gardner W. Pearson, First Lieutenant Russell S. Going, Second Lieutenant J. Douglas Rivet.

First Sergeant Walter P. Berry, Quartermaster Sergeant Sanford P. Leary, Sergeant Edward M. Flannagan, Sergeant Willard D. Pratt, Sergeant Thomas L. Linscott, Sergeant Henry O'Neil.

Corporal James J. Haley, Corporal W. C. MacIlrayne, Corporal Frederick Worth, Corporal Frank Snow, Corporal Jesse Wheeler, cook, Corporal Charles J. Duffy; Musician, Matthey J. Doyle.

Privates, O. H. Allen, E. L. Aldrich, Clarence H. Bachelder, Adimore T. Boudreau, Walter Brown, Joseph Cavanaugh, Walter E. Cook, Frank Cooney, James J. Clinton, James J. Dawson, Edmund W. Dorman, William Dunfey, Frank Donnellan, Charles D. Faulkner, Charles Fitzpatrick, Walter Guyette, Emile Hartan, William Henry, George Herrick, Harry H. Hale, William Kendall, George B. Lungren, L. R. Maloney, W. M. McDonald, James F. McLaughlin, William McPherson, John McGee, Adam Myrick, Ralph J. MacIlrayne, Frank W. Osborn, H. A. Murphy, A. E. Peterson, James J. Powers, W. T. Powers, J. C. Simoneau, Isadore Tetreault, Ivan A. Weilbrenner, Martin Wyke, Ivan S. Wood, Leslie J. Wiener.

A SUICIDE

MAN KILLED HIMSELF IN BARBER'S CHAIR.

BOSTON, July 13.—Hal Corder of Nashville, Tenn., who tried to commit suicide in the barber shop of A. Mallo, 41 Federal street, yesterday, by gashing his throat from ear to ear with a razor, died at the Relief station a few hours later.

Corder was a regular customer at Mallo's shop, and called as usual yesterday morning.

While being shaved he praised the razor, saying he would pay $2.50 for it. After being shaved Corder took up the razor, and as if joking said: "I guess I will try and see if it will cut my throat," and with that brought it down with the force of both hands on the right side of his throat.

J. Merendon, a barber, who was working at the next chair, grappled with Corder to take the razor from him, but only succeeded in getting his left hand cut.

Corder then gashed his throat on the left side until the two gashes met.

HOW TO SUCCEED

Some Pointers For Ambitious Young People

Below are some valuable pointers for ambitious young men who may be of benefit if carefully studied and applied:

"W. J. R." left Harvard without giving warning, and he didn't not a good one. He got there at all, we had advanced for us to do it. He was engaged to a girl, and [illegible] a position in the place, and paid no attention to her than to his work. He really lost the place and the girl, too.

"A. L." was neither [illegible] nor careful. He was sent to the post office with letters, and had an engagement [illegible] two girls. He wanted to meet them but wanted to escape going home with them. He mailed part of the letters at the post office, and kept the rest to show it was his that he could not go home with them. His excuse worked, but, in dropping the letters into a mail box, he let some of them fall on the pavement, where they were found by the postman, who reported to the firm. The boss forgave him, but the next in command, who did not like his [illegible], "put the kibbs under him" and rolled him out of his job.

KEENE'S TRIUMPH AND HONESTY

Speaking of the "try-try-again" prescription for the cure of failures, there is the case of Keene of New York city. In his first efforts as a stock broker in San Francisco James H. Keene accumulated $300,000. It was swept away in a day. In his extremity the young broker received many offers of employment, which he refused. Convinced that his fortune lay in the speculative field he resumed his curbstone operations in a small way and finally made a friend of Senator Felton, who was a powerful factor in finance. When the senator was made assistant treasurer of the United States and had to resign from the mining exchange in San Francisco he offered to sell his seat to young Keene and agreed to trust him for the money. The agreement was that when called upon Keene should pay the senator whatever price seats on the exchange might be bringing at the call of the loan. At this time he prospered amazingly and when Senator Felton finally called the sum Mr. Keene paid him five times the sum it had originally cost him to enter the golden bourse.

After this he managed the brilliant campaign which won for him a place among millionaires and which resulted in his entering Wall Street, beginning with a fortune of $3,000,000 his operations for the next eight years added $9,000,000,000 to his previous capital.

Then his fortune began to wane. A terrible squeeze he received in wheat marked the beginning of his downfall, initiated by his success he made the mistake of trying to corner the wheat supply of the world. He sent $8,000,000 to Chicago for the purpose. He bought wheat, corn, pork and other commodities lavishly, and before the crash came he saw wheat go up to $1.30 a bushel. More wheat was offered than he and his associates had counted on. They had to keep on buying to maintain prices.

The word was sent broadcast over the country to sell wheat, and the grain was hurled in upon them in an avalanche, in the face of which their efforts to unload gradually were unsuccessful.

Keene always maintained that he was destroyed by certain of his associates and his brokers. At any rate the market dropped and dropped, until the best he could do was to sell out at less than 90 cents a bushel. Every dollar of the $8,000,000 he had sent to Chicago was soon buried under the wheat deluge. With what he had left he made desperate attempts to retrieve his position, but gradually he saw the remnant of his great fortune dwindle to a mere stipend. The announcement of his failure was made, and a card announcing his determination to "call a halt in the interest of those with whom he was in business" appeared on his door.

From the day when he stood at the ticker and saw his fortune swept away and when, worse still, he dropped the tape owing $2,000,000, there was a change in the methods of Mr. Keene.

"It has taught me caution," was all he said.

In the hour of disaster, he promised that others who had lost through his failure should not be permitted to suffer permanently. Before he achieved his present title to power and prestige in the "Street" that promise was scrupulously kept.

THOSE LOST POSITIONS.

As the "How-I-Lost-My-Job" prize contest in the Chicago Tribune proceeds, it appears that a great many of those who have been "closed" out of their jobs, who have had "cans tied to them," been "bounced," or "kicked out," complain that the petty bosses usually have some "spite at them" for some reason or other. Some frankly avow their own faults and declare, or at least tacitly admit, that theirs was the blame.

The interest in the latest batch of letters lies in the insight given to abuses that exist in some big concerns where the employer himself cannot know all that is going on, and where the employes are abused. The abuse of overwork without recompense is complained of in several cases. Also there is the ever present curse, of which Kipling says:

"When they carved the Sphinx's visage
Favoritism governed kissage,
Even as it does in this age."

Here is a list of the latest reasons assigned for the loss of positions:

Drunks	3
Loafers	4
Careless	2
Ignorant of work	2
Bad companions	2
Late hours	2
Overworked, refused to do more	1
Boss didn't like him	2
Foreman had it in for him	2
Knew too much	1
Housewife ignorant of housekeeping [cook]	1
Lost interest when he reached limit of advancement	1
Paid too much attention to his girl	1
Refused to take bull dog for walk	1
Refused to marry employer	1
Forced to work night afraid to go home alone	1
Foreman wanted the place for his son	1
Beat the boss playing pool	1
Dropped letters on sidewalk	1
Caused an explosion	1

MISSING GIRL

BELIEVED BY FRIENDS TO HAVE BEEN DRUGGED.

BROCKTON, July 13—Miss Maud Baotby, aged 31, who is at her home 23 Linden street, suffering from the effect of convulsions which attacked her while on North Main street, yesterday afternoon, had been missing from her home since July 4, when she went to Nantasket Beach with a friend of the family, Sanford Makepeace, aged 71, of 66 Montello street. Dr. E. W. Clarke, who is attending the girl, says she may have been drugged or her condition may have been brought on by the heat. Miss Baotby has been subject to nervous attacks for years, and is rarely allowed to go about alone.

On July 4, she and Mr. Makepeace went to Nantasket and were expected to return in the afternoon. From that time until yesterday afternoon, when she was found on the street, nothing had been heard from her, and the family had been unable to find Mr. Makepeace at his home.

Mr. Makepeace said yesterday that when it came time to return home the girl wished to stay longer, and he secured a room for her and another for himself at the Hotel Nantasket, and they remained there that night. They remained at the beach the rest of the week, except that they did not stay at the same hotel. Last Monday, on the beach, he said, the girl had one of her attacks, and a patrolman took her to the police station to recover. Later they refused to let him have her, and he gave them her address and asked them to see that she was sent home. He said he then came home that night.

The manner in which the girl reached home remains a mystery.

BLOOD POISON is the worst disease on earth, yet the easiest to cure WHEN YOU KNOW WHAT TO DO. Many have pimples, spots on the skin, sores in the mouth, ulcers, falling hair, bone pains, catarrh, and don't know it is BLOOD POISON. Send to Dr. Brown, 35 Arch st., Philadelphia, Penn., for BROWN'S BLOOD CURE, $2.00 per bottle; lasts one month. Sold in Lowell only by Falls & Burkinshaw, 418 Middlesex st., cor. Thorndike.

Our Optical Department

is in charge of two opticians of 15 years' experience. We guarantee a correct fit of your eyes.

Our Special Offer

$5 Glasses for $1

Prescriptions filled at lowest prices. Don't forget the place,

T. E. Bingaman & Co.

260 MERRIMACK ST.

Gilbride's Busy Corner — Gilbride's — MERRIMACK & PALMER STREETS — Gilbride's Busy Corner

LOWELL'S BEST, BRIGHTEST AND BUSIEST STORE

The Mighty R. & A. Sale

OPENS FRIDAY MORNING AT 9 O'CLOCK

BE on hand early and share in these bargains. Shrewd buyers will be out in full force. We are prepared for you—but strongly advise that shopping be done in the early hours of the morning. But come when you may, you will always find perfect service, and an immense variety of stocks from which to make a selection. Here are some of the good things we will give you during our 5, 10 and 15 minute sales.

Cotton Cloth, regular Price 5c yard, 1c Yard

Crash Toweling, regular price 5c yard, 1c Yard

Curtain Muslin, regular price 10c yard, 1c Yard

Torchon Lace, regular price 10c yard, 2c Yard

Women's Sleeveless Vests, 4c

Women's Shirt Waists, 16c

Remnants of Silk, Satin and Foulard, 19c

Men's Negligee Shirts 27c

THE STORE THAT LEADS — GILBRIDE'S — THE STORE THAT LEADS

Every Family and Every Traveler Should Have a Box of

"Good Morning Call" (TRADE) (MARK)

TABLETS

10c FOR SALE BY 25c

BELVIDERE FAMILY DRUG STORE, High, cor. Andover St.
PIERRE N. BRUNELLE, 33 East Merrimack St.
F. H. BUTLER & CO., 391 Middlesex St.
CARLETON & HOVEY, 226 Merrimack St.
CHARLES E. CARTER, Branch cor. Smith, Pine cor. Westford St.
CARTER & SHERBURNE, Merrimack cor. Bridge St.
CONCORD DRUG CO., 157 Merrimack St.
A. W. DOWS & CO., Merrimack and Central Sts.
ELLINGWOOD & CO., Central and Merrimack Sts.
FALLS & BURKINSHAW, 418 Middlesex St.
ALBERT L. FIELD, 1059 Gorham St.
OSMAND L. FIELD, 250 Merrimack St.
F. C. GOODALE, 217 Central St.
FRED HOWARD, 197 Central St.
J. B. A. JOHNSON, 389 Central St.
LAFAYETTE PHARMACY, 171 Aiken St.
LAKEVIEW DRUG CO., Coburn and Lakeview Ave.
R. J. LANG & CO., 374 Merrimack St.
LOWELL PHARMACY, 632 Merrimack St.
EDWARD F. McEVOY, 709 Lawrence St.
F. P. MOODY, Dutton cor. Fletcher St.
A. E. MOORS, Gorham and Appleton Sts.
DENNIS O'BRIEN, 822 Bridge St.
G. C. OSGOOD, Merrimack cor. Suffolk Sts.
H. P. PARKER & CO., 305 Bridge St.
JOSEPH PLUNKETT CO., Dutton cor. Market St.
JOHN J. SHEA, 175 Gorham St.
J. T. SPARKS & CO., 747 Lakeview Ave.
A. F. STORY & CO., 624 Gorham St.
A. THOMASSON, 557 Central St.
HERCULE A. TOUPIN, 97 Cheever St.
T. J. WALKER, 505 Middlesex St.

FOLEY'S KIDNEY CURE

Will Cure Any Case of KIDNEY or BLADDER DISEASE Not Beyond the Reach of Medicine

ELLINGWOOD & CO., Cor. Central and Merrimack Streets. FALLS & BURKINSHAW, 418 Middlesex Street. A. F. STORY & CO., Davis Square.

AMERICAN FLAG

Was Trampled Upon by Orangemen

LONDON, Ont., July 13.—An American flag was torn down from in front of City hall last night and trampled under a hundred feet, as the result of the remark made by an American visitor at the Orangemen's demonstration.

About 800 Americans came over from Michigan and during the day carried the Stars and Stripes through the streets without unfavorable comment being excited. Last night the Americans were gathered in front of a hotel when some one cried: "To h——l with Canada; she never showed us yet."

Instantly the American flag owned by the Port Huron, (Mich.) lodge was torn from where it waved in the breeze, and was ripped into shreds and trampled under the feet of an angry mob.

Port Huron Orangemen say they did not resent it, as they believed the insult to Canada was uncalled for.

LARCENY

LAWRENCE POLICE ARE HOLDING THOMAS CARNEY.

LAWRENCE, July 13.—The police think they have in Thomas Carney, who was arrested with a trunkful of ladies' and children's clothing in his possession, a man who is making a business of the larceny of baggage from residences and freight depots. He gave his address as New York. He admits doing time for larceny and assault.

The trunk found in his possession was of the steamer variety, and was filled with ladies' and children's skirts, waists and hats, property which the police think were packed for some summer resort. Carney has been in this city four or five weeks trying to dispose of the booty.

It is not thought that the goods were stolen in this city. His case was continued until Monday for investigation.

The regular bi-monthly meeting of the Notre Dame de Lordes Sodality was held last night in the hall of St. Joseph's convent in Moody street, and the election of officers took place. Routine business was transacted. Several applications for membership were received.

LINEMEN FELL

GOT HIS HAND CAUGHT IN JOINTED LADDER.

Frederick Davis, a fireman in the employ of the Lowell Electric Light corporation, had a narrow escape from being killed yesterday while at work on an extension ladder in School street.

At the time of the accident Mr. Davis was on the ladder about 40 feet from the ground. The ladder closed suddenly and then fell to the ground, Mr. Davis going down with the ladder.

As a result of the fall he sustained a bad laceration of the right hand which was caught between the two sections of the ladder.

It was some 15 minutes before he could extricate his hand. It was necessary to saw away a portion of the ladder before he could get his hand free. Mr. Davis also injured his right foot as a result of the fall. His injuries were dressed at the Lowell hospital.

Mr. Davis resides with his family at 4 Pawtucket street.

DR. MAYO

MAY BE CHOSEN HEAD OF MEDICAL ASSOCIATION.

PORTLAND, Oregon, July 13.—Dr. W. Mayo of Rochester, Minn., will probably be chosen the successor of Louis S. Mcmurty as president of the American Medical association at the election of officers, which will take place on the last day of the present meeting. Next to the presidency the second question of prominence is where the next session shall be held. Boston seems to have a strong following, and it is probable will be the choice of the members of the house of delegates. Dr. George H. Simmons, who has held the office of general secretary, will be reelected to that position without opposition.

LOST BLADE

TRANSPORT WARREN MET WITH AN INJURY.

HONOLULU, July 12.—The transport Warren, which arrived today from Manila, lost a blade of her propeller at sea. She will be repaired here, causing a delay of one week.

Local Chinese are trying to raise a fund of $50,000 to assist in the boycott of American goods in China. It is reported they have already raised $30,000.

Bernard McQuade of Floyd street, formerly employed by Philip McNulty, the wholesale produce dealer, has accepted a position with Greenwood & Frawley, of Beverly, Mass. He commenced his duties last week.

GLIDDEN TOUR

Autoists Reach Boston Without Bad Accident

BOSTON, July 13.—There were no serious accidents to mar the success of the second day's run of the Glidden tourists. The roads in all places, save those stretches between Windsor Locks and Warehouse Point, and Palmer and Spencer, were in the best of condition. All cars came through surprisingly well and in the best of shape, not a single instance of engine trouble having been reported up to the closing hour last night, when all cars that had started were reported as having arrived.

The day's run was made in shorter time than was imagined, Walter White being the star performer, driving his steam runabout from Hartford to Boston in four hours and 15 minutes running time. Close behind him came E. A. Gilmore with his Rambler, his running time being but a few minutes slower than Mr. White's. These two cars are among those that have maintained clean records up to the present time, and are now being looked upon as being dangerous.

There are several others, however, who have clean scores and who will be found to be in the final running, among them being A. L. Pope in the Pope-Toledo, R. M. Owen and his Reo, Draper, Church, Hutchinson Percy Pelrce, Carl Page, Augustus Post, Ralph Coburn and one or two others are included in this list.

The motorists were early astir yesterday morning and by 10 o'clock all were enroute for Boston. There was a story last evening that one of the constables at Leicester will have 22 of the motorists arrested, but this is doubted by all. At Leicester there was stationed a man who announced that the speed limit was 10 miles an hour, and this warning was heeded to a considerable degree by all of the operators.

The third man to arrive in Boston yesterday morning was R. M. Owen with his Reo, who made the entire trip without losing a single point. There were accidents, that is, the troubles galore, and this prevented to a considerable degree many of the cars arriving in Boston until later than was expected.

EARLY START

MADE BY THE AUTOISTS THIS MORNING.

BOSTON, July 13.—The run to Portsmouth, N. H., planned for today by the members of the Automobile Touring party competing in the endurance trip from New York to the White Mountains for a trophy offered by Charles J. Glidden, covered a distance of only 63 miles and in consequence many of the tourists took the opportunity to secure a long night's sleep after yesterday's trip from Hartford, Ct. Several of the party, however, took advantage of the coolness of the early morning hours and by 6 o'clock they were on the road.

TERRIFIC HEAT

Two More Deaths in Boston

BOSTON, July 13.—The torrid wave which was checked Tuesday, at least in this city, by a refreshing breeze from the ocean, swept in again yesterday, bringing much suffering and causing two deaths. The victims were John Sullivan and Joseph Morjinski, both of this city. Six cases of prostration were treated at the different hospitals in the city, while one man in Wakefield was so affected by the sun's rays that he had to be taken to an insane asylum.

For two hours yesterday forenoon the east wind had sufficient force to keep the hot wave back from the business section of Boston, but at 2 o'clock it subsided and there came a blast of intensely heated air from out of the southwest that sent the thermometer up from 78 to 91 in less than an hour's time. With the atmosphere well saturated with moisture, the balance of the afternoon proved most trying and hurry calls for medical aid became frequent.

The customary thunder showers put in an appearance in several parts of New England, but up to a late hour last night none of them had proved particularly restructive. A couple at Newport, early this morning, woke the echoes of Narragansett bay and lightning struck in many places, but caused very little damage. At Northfield, Mass., a barn was struck and burned.

POSTPONED

CASE IN WHICH GOV. DOUGLAS FIGURED PUT OVER.

BARNSTABLE, July 13.—The case of Charles F. Richmond of Brockton, son-in-law of Gov. Douglas, for overspeeding his automobile through the village of Buzzard's Bay last Sunday afternoon, with his excellency an occupant of the machine, was not tried yesterday as booked, but postponed until Wednesday of next week.

The complaint which the officers have entered with Judge Swift fixes the speed of Mr. Richmond's auto at the time of the hold-up at the rate of 16.07 miles an hour.

Mr. Richmond contends that he was going less than 10 miles an hour, and will be represented by counsel who will fight the case, unless he changes his present attitude.

VETERAN FIREMEN'S BENEFIT.

Veteran firemen of New England are to ask John D. Rockefeller for $3,000,000 with which to found a death benefit fund. At the August meeting of the New England Veteran Firemen's League John F. Nichol of Fall River, chairman of the committee on ways and means, will bring up the matter by asking permission of the league to make the request of Mr. Rockefeller.

Mr. Nichol believes the oil magnate could be induced to start such a fund, and that it would enable the league to pay a death benefit of $2000 or $3000.

Mr. Nichol said Tuesday: "If necessary I shall see Carnegie and Helen Gould. I feel certain that the amount can be raised. I have already sounded Henry H. Rogers on the subject and he said he would see me on the matter, at such time as could be mutually arranged."

CRICKET NOTES

THE VARIOUS CLUBS HOLD LIVELY MEETINGS.

The Mohair Cricket club held open house at their grounds last night, and there was a good sized attendance. The affair was in charge of the following committee: President Williams, Vice President Campbell, Arthur Gibson, John Sidebottom, Harry G. Jones, Edward Nelson, Charles Jenkins, William Parker and C. Baker. Refreshments consisted of ice cream and cake and a tasty punch which was prepared, Chef Harry G. Jones. The Mohair orchestra, Mr. Short, leader, furnished music. Mrs. Jenkins, Mrs. MacNamara, Misses Myers, Hird, Sloan, Morley, Williams, Campbell, Jones and Sidebottom sang. Miss Bessie Sidebottom gave recitations in a pleasing manner. The gathering came to a close at 10.30 o'clock, all voting the affair a big success. The next gathering will be the lawn party and sports.

HUNTING CLUB MET.

The weekly meeting of the United States Hunting Cricket club was held last night at the Arlington hotel and President Crawford was in the chair. There was considerable discussion of the bad showing which the team is making in the league race and the members of the team will report for practice tonight and tomorrow night. The team chosen to play the Merrimacs at Wizzinville next Saturday will consist of H. Rowley, Captain, N. Watson, H. Rudder, J. Simpson, A. Simpson, James Ogden, William Marshall, Charles Burns, R. Birtwistle, J. Aspin, M. Greenwood, umpire, William Harvey; scorer, T. Robinson.

The following team will represent the Zion Cricket club on the crease with the Hunting Reserves, Saturday afternoon: William Croft, Sr., captain; Matthew Melkiejohn, vice captain; Chas. Clegston, Arthur Hindle, Samuel Gilliine, Joseph Wilmot, William Croft, Jr., Fred Chapman, James West, Harry Melkiejohn, Chas. Beecroft. Reserves, Harry Malden, Albert Fielding. Umpire, George Clegg. Scorer, W. W. Logan. Games commences at 2.45.

The game will be played on the Zions' grounds.

The following players will represent the North Billerica against the Methuens at North Billerica Saturday: C. Bailey, captain; J. Stirks, B. Southan, G. Bailey, L. Fielding, J. Broadbent, F. Townsen, Ellis, J. Harley, G. Ellsey, T. Whitehead. Reserves, Worrington, Ballington, Sutherland. Umpire, J. Mills. Scorer, J. Williams.

The Moore Spinning Cricket club will play the Methuen Reserves in Methuen Saturday afternoon, and the make-up of the Moore Spinning team is as follows:

E. Chippendale, captain; H. Hadley, J. Hoyle, T. Hoyle, S. Ogley, H. Whitehead, G. Barstow, J. Senior, J. Kershaw, J. Greenwood, J. Tabrah.

The reserves are A. Ballinger and M. Roberts. Umpire, S. Knapton; scorer, Alfred Berry.

The Moore Spinning team will leave for the game Saturday afternoon in the 1 o'clock electric car.

IS GUILTY

CHARLES MONTE CONVICTED OF MURDER IN SECOND DEGREE.

SALEM, Ore., July 13.—The jury in the case of Charles Monte, jointly indicted with Harry Wright, for murder in the first degree, for having furnished convicts Harry Tracy and David Merrill with guns to escape from the Oregon penitentiary, has returned a verdict of murder in the second degree.

NEW LOCOMOTIVE SHOPS.

NEW HAVEN, Ct., July 13.—The plans for the new locomotive and repair shops of the N. Y., N. H. & H. R. R. Co. at Norwood, Mass., will call for their completion in the early autumn of next year. At that time it is definitely announced the repair shops in New Haven will be abandoned and nearly a thousand men employed in them will be transferred to the Norwood shops.

IN HIS SLEEP

MAN THINKS HE POPPED THE QUESTION.

DES MOINES, Ia., July 13.—That he was talking in his sleep, and therefore not responsible, is the defence put forth by Simon Brandt, wealthy, of Cherokee, sued by Miss Katharine Crippen for $25,000 damages for breach of promise.

Miss Crippen alleges that while sitting on the parlor sofa Brandt popped. She consented.

Later Brandt said he didn't remember it.

Brandt says he had the habit of talking in his sleep. When with Miss Crippen he invariably went to sleep, and may have proposed while napping. In his answer he says: "The warm atmosphere and the nature of the surroundings were conducive to slumber."

CUT BY GLASS

TROUBLE AT A MARKTT STREET FUNCTION.

Michael S. Oterakos, while trying to "butt" into a store in Market street last night, where there was a gathering of his fellow countrymen, met with a painful accident.

It seems that Oterake, was an unwelcome visitor and was put out, and to show his anger he put both his arms through the window. The glass crashed and dropped to the street and in a short time there was a crowd around the man.

It was found that he was bleeding badly, both arms being cut. The ambulance was summoned and the injured man was taken to the Lowell hospital, where it was found that he had been cut in five places and from two to fourteen stitches were required in each of the wounds.

WEDDING RECEPTION.

A pretty wedding reception was held at the home of Dr. Pierre Brunelle at 843 Moody street last evening, the occasion being the return of Mr. and Mrs. Joseph Harvey, who were married several days ago. A large number of relatives and friends gathered at the house to offer their congratulations to the newly married couple. A sumptuous dinner was served to all present and the tuneful selections and pretty songs were enjoyed during the evening. Among those who contributed to the musical soiree were the following: Piano selections, Mr. and Mrs. John Richard, Miss Amanda Marcure and others; songs, Edward Murphy, James Corcoran and Richard Gibbons.

Mr. and Mrs. Harvey received many pretty wedding gifts from their many friends. They will reside at 843 Moody street.

NO CLUE

TO PERSON WHO STOLE THE OELRICHS GEMS.

NEWPORT, R. I., July 13.—There were no developments in the Oelrichs' jewelry robbery case this forenoon. No arrests have been made and the authorities announced that no clue to the persons who stole the gems had been found.

NEW COALING RECORD.

NEWPORT, R. I., July 13.—The armored cruiser Maryland which will sail for Provincetown late today to standardize her has established a new record in coaling for the trip at the Bradford coaling station. She took on 1096 tons in seven hours and 1300 tons in eight hours.

After her work at Provincetown the Maryland will proceed to Boston where her crew will be given shore leave for a time.

Miss Anna Irene Mellen, Miss Lena Mellen, Miss Emily J. Mellen of Andover street, returned yesterday from a very enjoyable sojourn at Nantasket Beach listening to what the wild waves are saying. These young ladies enjoyed their visit so immensely that they will return for a much longer stay later in the season.

Lowell, Thursday, July 13, 1905

A. G. Pollard & Co.

"The Store for Thrifty People"

THESE BARGAINS IN FANCY ALL SILK RIBBONS ARE WORTH COMING DOWN IN THE MORNING FOR. EVEN IF IT IS HOT.

1000 Yards Dresden Ribbons

Of all Silk Taffeta and Chiffon Taffeta Printed Warps; beautiful patterns with satin or changeable borders, exquisite color combinations most suitable for girdle belts, neck or sleeve garnitures.

No. 7 width, only 10c A YARD, regular price 25c.

No. 12 width, only 15c A YARD, regular price 39c.

Girdle widths, only 19c AND 29c A YARD, regular price 49c and 69c.

This is a special lot right from the mill and should be quickly disposed of.

WEST SECTION—CENTRE AISLE.

OUR MID SUMMER OFFERINGS IN THE HOUSE FURNISHING SECTIONS ARE NEEDFUL FOR WARM WEATHER USAGE. IF YOU DON'T FEEL LIKE COMING FOR THEM CALL 1401 TO THE TELEPHONE GIRL AND WE'LL DELIVER YOUR WANTS PROMPTLY.

Sleeve Boards—Another lot of those hard wood-covered Sleeve boards, worth 39c, sale price 25c

Preserving Kettles—The "don't burn on" kind, heavy iron with porcelain lining, pouring lip, etc. Sizes: 2 qt. 20c, 3 qt. 25c, 4 qt. 30c, 5 qt. 35c, 6 qt. 42c, 8 qt. 50c, 10 qt. 55c, 12 qt. 60c, 14 qt. 70c, 16 qt. 80c, 18 qt. 90c; 20 qt. $1.00.

MRS. Pott's Irons—The solid "hold the heat" kind, in sets consisting of three sizes of irons, detachable handle and stand—irons and handles nickle plated, regular price $1.00 per set, sale price 79c

Willow Clothes Baskets—Oval Willow Clothes Baskets—good size with braided edge, worth 60c each, only one to a customer, sale price.....29c Each

Mop Fillings—Cotton Twine Mop Fillings .....8c Each

Tea Kettles—Warranted all copper, nickle plated tea kettles with flat and pit bottoms, two sizes, sale price—
No. 7, 69c; No. 8, 79c

Oil Stoves—The "Summer King" has large oil reservoir, steel frame door with mica panels, etc., sale price: 2 burner size, 59c; 4 burner size, $1.19.

Brooms—A full No. 6 sizes, four sewed and smooth handles, sale price 23c

Window Screens—Made of hard wood, finished in oil, natural color of wood, netting in one piece. Will fit any ordinary window. Dimensions high 21 inches, extension 27 to 34 inches, sale price.....20c Each

Wash Boilers—Made from heavy XXX tin with extra strong wood handles, covers have trimmed edge, sale price—
No. 8, $1.39; No. 9, $1.49

Fancy German China—Unusual values, another lot of the kind which created so much excitement a few weeks ago, consisting of cups and saucers, plates, salads, teapots, cream pitchers, cake plates, celery trays, cracker jars, etc. During this sale your choice 10c

Trays Free—Water Sets—Water Sets of seven pieces, in different colors of glass, with handsome decorations at 98c, $1.25, $1.69, $2.00 Set. A nickle plated tray free with each set during this sale.

HOUSE FURNISHING DEPT. MERRIMACK ST. BASEMENT

OFF FOR A PICNIC.

We have a fine lot of crackers, biscuit, potted meats, salmon, mixed pickles, jams, jellies and choice fruits—all handy for stowing away in small space, all wholesome and enjoyable. Give us your order the day before you start and we'll fix up your luncheon basket for you. Don't forget to take along some lemons, lime juice (bottled) and sugar. If you prefer tea or coffee, of course we have these.

John F. Saunders

159 Gorham, cor. Summer St.

FREE DELIVERY TEL. 592-3

Pure Spices

¼ lb. carton Cream Tartar.....6c
¼ lb. carton Cassia.....6c
¼ lb. carton Cloves.....6c
¼ lb. carton Al. Ginger.....6c
¼ lb. carton Allspice.....6c
¼ lb. carton Black and White Pepper, 6c
Stickney's & Poor's.
10c can Dry Mustard.....6c
Choice Stickney & Poor's or Slade's.
15 Large Nutmegs.....6c

Sugar 6c lb.

Fancy Staples

Best Large Flake Rice.....6c lb.
10c pkg. Macaroni, Blue Cross Brand, 6c
Pearl Tapioca .....6c pkg.
Best Mince Meat.....6c pkg.
Boneless Codfish .....6c lb.
Quart bot. Best Ammonia.....6c
Best New York State Hand-Screened Pea Beans .....6c qt.
1 lb. pkg. Seedless Raisins, choice of any of Standard Brands.....6c pkg.
Uncle Jerry's Pancake Flour.....6c

Special

Wetmore's Gelatine .....6c pkg.
Wetmore's Grated Cocoanut...6c pkg.
Wetmore's Prepared Pudding..6c pkg.
½ lb. cans Baker's Cocoa.....15c
5c pkg. Sterry's Cocoa Shells.....3c
¼ lb. pkg. Emile Ader's No. 1 Premium Chocolate 6c

Lard

14 lb. pails Pure Lard.....8c lb.
10 lb. pails Pure Lard.....85c
3 lb. pails Compound Lard.....6c lb.
5 lb. pails Compound Lard.....6c lb.
20 lb. pails Compound Lard.....6c lb.

Canned Goods

Strawberry Beets.....6c can
Best No. 1 Standard Tomatoes, 6c can
Best White Wax Beans.....6c can
3 lb. can Best Baked Beans.....6c
2 lb. can Best Peas.....6c can
Best Canned Corn.....6c can
Best Canned Soups (assorted), 6c can
Choice of Schimmel's or Tri-Color.
10c can Baking Powder, choice of I. C. and Purity .....6c can
10c can Hudson's Potash.....6c can
Choice Oredo Blackberries.....6c can
3 lb. can Squash (any brand).....6c
Easter Dishes of Mustard.....6c

Choice Bottled Goods

10c Bottle Bluing.....6c
Qt. bottle Best Ammonia.....6c
10c bottle Horse Radish.....6c
12c large bot. Chloride Lime.....6c
12c bot. Hirsch Worcestershire Sauce, 6c
15c bot. Loubon Huile D'Salad (salad oil) 6c

Choice Pure Extracts

Vanilla 6c
Lemon 6c
Jamaica Ginger 6c
Wintergreen 6c

Smoked Shoulders 8c lb.

Teas and Coffee

We recommend these goods to be the finest grade Teas and Coffees. The Tea we formerly sold at 50c to 70c a pound. Coffee formerly 25c and 35c a pound.

Best Japan Tea, 25c lb., 5 lbs. for $1.00
Best English Breakfast, 20c lb., 6 lbs. for $1.00
Best Assam.....25c lb., 5 lbs. for $1.00
Best Formosa Oolong, 25c lb., 5 lbs. for $1.00
Best Mocha and Java.....15c lb.
Chase & Sanborn's Pure Coffee, 20c lb.

Choice Fresh Meats

Best Hams.....11c and 12c lb.
LEGS of Veal.....10c lb.
Forequarters Veal.....6c and 7c lb.
Rump Butts .....10c lb.
Best Sirloin Roast Beef..12c to 15c lb.
Best Rib Roast Beef.....8c to 12c lb.
Best Smoked Bacon.....12c lb.
Best Salt Ribs.....8c lb.
Best Rump Steak.....15c and 18c lb.
Best Sirloin Steak.....15c and 18c lb.
Best Round Steak, 2 lbs. for.....25c
Best Corned Beef.....5c and 6c lb.
3 lbs. Best Pork Sausage for.....25c
3 lbs. Best Frankforts for.....25c
Best Liver .....5c lb.

Legs of Lamb 12 to 14c Lb.

Canned Meats

Armour's 30c glass jars of sliced dried beef 20c
10c can Armour's Deviled Ham.... 6c
10c package Veal Loaf..... 8c
10c package Ham Loaf..... 8c
1 lb. can Roast Beef.....10c
2 lb. can Roast Beef.....20c
1 lb. can Corned Beef.....10c
2 lb. can Corned Beef.....20c
½ lb. can Boned Chicken.....25c
½ lb. can Tongue.....20c
1 lb. can Tongue.....30c

Cereals

Mother's Oats.....8c pkg.
Quaker Oats.....8c pkg.
Hawk-eye Oats.....8c pkg.
5 lb. pkg. China Oats, containing piece of decorated china.....20c pkg.
Quaker Puffed Rice..... 8c

Choice Canned Goods

3 lb. cans Best Pears.....3 for 25c
3 lb. cans Best Plums.....3 for 25c
New Red Salmon.....3 cans for 25c
Challenge Milk.....3 cans for 25c
Blue Hill Brand Clams..3 cans for 25c
3 lb. cans Best Peaches.....12c can
Best Strawberries.....10c can
Best Raspberries.....12c can
Best Blueberries .....12c can
Best Karo Corn Syrup.....3 for 25c
Strictly Fresh Eggs.....20c doz.
6 lbs. large Prunes..... 25c
14-lb. pails Pure Lard.....8c lb.
10-lb. pails Pure Lard..... 85c

Vegetables

Native Butter Beans.....5c qt.
Largest New Potatoes..15c and 18c pk.
New Cabbage.....2c lb.
Large Head Lettuce..... 2c
Radishes, 3 bunches for.....5c

Flour

Good Bread Flour. White Wings, Majestic, American Beauty 80c Bag, $6.35 Bbl.

Best Bread Flour. Ben Hur, B. M. C., Gold Medal, Galaxy, Washburn's Best, Cresota, $7.00 Bbl.

Pastry Flour, 70c and 75c Bag

This Flour is the best in market.

Butterine

Tastes better and is purer than Butter.

Prints.....12½c Lb.

2 Lbs. for 25c

Tubs 10c lb

Starch

Best Corn Starch, 5c pkg.; 6 pkgs. 25c

Any of Standard Laundry Starch put up expressly for me in 1 lb. cartons, 6c

Lump Starch, 3 lbs. for.....10c

Butter

Best Vermont Creamery—
Prints .....27c lb.
5 lb. boxes.....$1.25

Special

Tangle Foot Fly Paper, 3 double sheets for 5 cents.

The Congressional Tour to the Philippine Islands

SECRETARY TAFT'S Philippine party, which left Washington on June 29 and sailed from San Francisco on July 5, ought to arrive at Yokohama about July 26, allowing for a short stop at Honolulu. From that point the official party of the secretary—those who are expected to conduct the business end of the expedition—will be taken to Tokyo for a three days' visit as the guests of the mikado. They will be lodged in one of the imperial residences and every attention will be showered on them. The Japanese will make good use of the occasion to show their appreciation of America's sympathetic attitude in the present war, and a series of entertainments of great magnificence has been planned.

After visiting other cities in Japan, notably Nagasaki and Kobe, the party will sail direct for Manila, expecting to reach that city on Aug. 6. On the evening of the day following their arrival Governor General and Mrs. Wright will hold a reception at the government house. On the next day the chamber of commerce will give a dinner. This will be succeeded by a reception at the Army and Navy club by General and Mrs. Corbin. A day later Archbishop Harty will entertain the visiting Americans at the archiespicopal palace. Next day a number of representative Filipinos will give a ceremonious dinner, and finally the citizens' committee will wind up the official festivities with a ball. This will be the signal for a brilliant round of private civilities to begin, and the wealthy citizens of the capital of the archipelago have a reputation for lavish hospitality.

Having satisfied the demands of official etiquette, the business end of the party will proceed to see as much as possible of Uncle Sam's strange oriental appanage, satisfy themselves as to what the country is like and what is really to be expected of the little brown men—who, according to the late Thomas B. Reed, have cost the American people $2 per head. Business is the ostensible purpose of the expedition, and it is expected that the members of the party will store up large quantities of information which will be serviceable in future congressional legislation. The project was undertaken at the instance of the Philippine government. This is equivalent to saying that the expenses of the tour will be borne by the United States treasury, and the bill will be a comprehensive one. It has been announced by the war department that only thirty persons were invited by the Philippine government, but that others would be permitted to accompany the party at their own expense.

At this season, the most trying of the entire year in south Pacific regions, a voyage to the Philippines and a prolonged sojourn in the archipelago are rather formidable for an American to contemplate. In view of the decidedly herculean proportions of the secretary of war it argues powerfully for his devotion to the cause that he has been induced to attempt it. Since his return from the islands last year he has been in constant receipt of advices from reliable sources in the archipelago to the effect that his presence would do wonders toward easing certain points of friction between the natives and the Americans.

It is a curious state of affairs, but it is a fact, that the United States government has been practically without reliable means of securing unbiased reports of what is taking place in the islands. Almost all official reports have been so varying in detail as to be comparatively useless. The opinions of residents, either native or foreign, are subject to the same criticism. The press associations confine themselves to bare records of facts and do not present to the readers of American newspapers discussion of the problems that are confronting the administration or the natives.

Secretary Taft had received information from his correspondents living at various points in the archipelago which seemed to make it imperative that he should visit the region. He was informed recently that the radical wing of the federal party in the islands had split from the conservative wing and had adopted what it had been pleased to term the "Taft platform." Now Mr. Taft avers solemnly that he has not the slightest idea as to what the "Taft platform" may be. That, for one reason, is why he was persuaded to make the journey. He declares that he was always as conservative as he possibly could be while he was in the islands, and he is afraid that he was misunderstood. The Filipino political leader has never been able to draw the line very definitely between politics and romance, and the secretary came to the conclusion that at the present time romance is largely in the ascendency.

The native leaders and the more intelligent among their following are impatient for the beginning of the Philippine assembly. They are eager for the time to come when they can take part in the business of governing the islands. Under the law as it now stands the assembly cannot be convened until two years after the completion of the Philippine census. The census was finished last April, and it will be April, 1907, before the natives can begin lawmaking. Many of them have vague ideas as to the full scope of the secretary's powers, some of them clothing him with absolutism and believing that he will convene the assembly immediately upon his arrival.

It will be part of the secretary's duty to set them right in this matter and to assure them that they must wait until the prescribed time. Since they have never had any share in the management of their public affairs, it is common belief among the Filipinos that the coming of the assembly will usher in their political millennium and that by legislation all of the evils which have afflicted them for so long will disappear like magic. They have yet to learn the lesson that legislation is a double edged tool; that it sometimes cuts, but does not always cure.

Ever since the internal revenue tax on liquor and tobacco went into effect in the Philippines, on Jan. 1 last, there has been bitter protest. Although the tax is moderate—only about one-half the rate imposed in the United States—it has been badly received by all interests. The reason for this is probably to be found in the fact that never before have these articles of public consumption been subjected to taxation. The Spaniards exhausted ingenuity in piling up taxation on every conceivable article of use, but it never occurred to them that liquor and tobacco could be made thus to yield a public revenue. The imposition of this license, so new and so hostile to the Filipinos of all classes, has been the occasion of frequent bitternesses. The result has been that the manufacture has been curtailed greatly and business of all kinds has sympathized. It is expected that Secretary Taft and his party will make it clear to the disgruntled islanders that unlaxed liquor and tobacco are unworthy of the patronage of a free people; that if they aspire to the dignity of self government they must learn to tolerate the most infallible method ever invented by man to raise the public revenues.

Another matter that will occupy the attention of Mr. Taft and his party will be the settlement of a rather serious dispute which has arisen in Cavite or, rather, the final extinction of a quarrel which has never been quite smoothed over. Some time ago the American authorities arrested several landowners in that province, who were charged with being accomplices of ladrones. Ladronism has never been thoroughly suppressed in Cavite. Outbreaks have been so frequent that it has been necessary to maintain a large constabulary force, and it has often happened that leading men of the province have been known to connive at the escape of the ladrones. Some of these landed proprietors have been in the habit of paying protection money to the bandits to prevent annoyance, and the destruction of their crops. Several arrests have been made. Pedro Rohas, son of one of the richest men in the Philippines, was one of the men taken. A good deal of bitterness prevails and Mr. Taft will find an opportunity to employ his skill as a healer.

The investigating party and possibly some of the others will be taken on board one of the government transports and carried on a tour of the archipelago. All of the principal ports of the islands will be visited and the transport will remain long enough in port to give the tourists an opportunity to visit the interior and to see for themselves whether or not the natives are ready for self government. Practically every section of the islands will be visited. After a short time spent with the dog eating Igorrotes, the party will proceed to the northern district of Luzon and call upon the Bontocs. These wards of Uncle Sam met some of the members of the distinguished party at the St. Louis fair and old associations will be revived. The Bontocs are head hunters, and a warrior's record in that direction is tattooed on his breast. Antonio, the chief of the tribe, who was at St. Louis last year, has five heads credited to him.

On the southeast coast of Mindanao the secretary and his friends will make a visit to the Bagobos, the most spectacular of the tribesmen. Unlike most other of the Mindanao people they are not Mohammedans, but are pagans pure and simple. They are the most attractive looking people on the island. The men are tall, sinewy and decidedly handsome, and the women are well formed, graceful and frequently pretty. Originally the Bagobos were also head hunters, but the habit is dying out. They excel in bead work, and many of their designs are unmistakably artistic.

Perhaps the natives best known to the visitors and also those most familiar to the people of the United States generally are the Moros, who will be permitted to entertain the party for a short time. These interesting savages defied the Spanish authorities for centuries and could not be ousted from their mountain fortresses. Until the Americans reached the Philippines they were the terrors of the archipelago and had never been conquered. Uncle Sam's men in khaki found them troublesome, but they were finally brought to terms and have recently adopted an attitude of respectful submission that is almost a miracle to the old time Spanish residents.

Among the well known persons who accompany the secretary are Miss Alice Roosevelt and several of her young woman friends, Senator and Mrs. Dubois of Idaho, Senator and Mrs. Newlands of Nevada, Senator and Mrs. Scott of West Virginia, Representative and Mrs. Grosvenor of Ohio, Representative and Mrs. De Armond of Missouri, Representative and Mrs. Driscoll of New York, Representative and Mrs. Loud of Michigan, Representative and Mrs. McNary of Massachusetts, Representatives Parsons and Payne and their wives, of New York, Senators Foster of Louisiana, Long of Kansas, Patterson of Colorado and Warren of Wyoming, Representatives Cockran of New York, Cooper of Wisconsin, Curtis of Kansas, Foss of Illinois, Gilbert of Indiana, Gillett of Massachusetts, Howard of Georgia, Longworth of Ohio, McKinley of Illinois, Olmen of Wisconsin, Scott of Kansas, Scherley of Kentucky and Wiley of Alabama. Besides these political notabilities there are many private citizens almost equally well known.

JAMES R. BENTLEY.

SECRETARY TAFT.

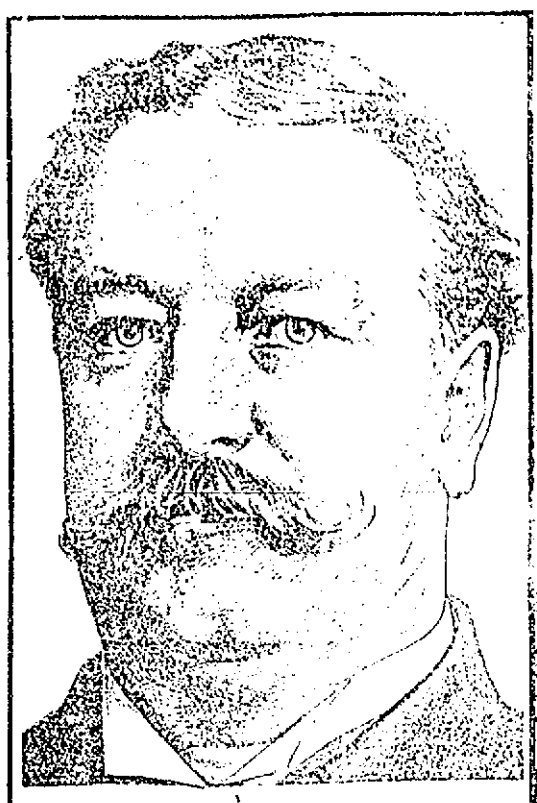

MISS ALICE ROOSEVELT.

REPRESENTATIVE DE ARMOND.

SENATOR NEWLANDS.

REPRESENTATIVE LONGWORTH.

REPRESENTATIVE COCKRAN.

MONUMENT TO GREAT ITALIAN COMPOSER.

Some time this summer the noble work of art shown in the cut will be erected in New York city by the members of the Italian colony to the memory of the most melodious of all operatic composers, Giuseppe Verdi. The

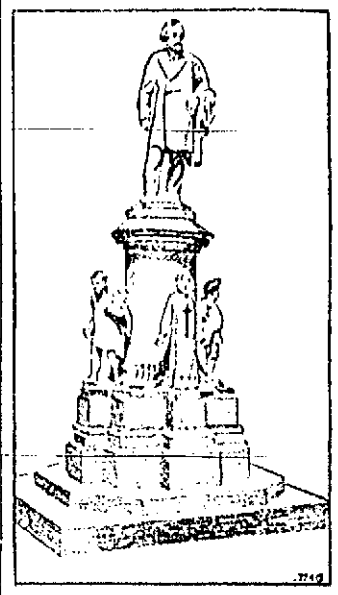

monument has just been finished in Palermo and will be sent to America immediately. The design shows the creator of "Il Trovatore" and "Traviata" standing on a column surrounded by operatic characters used by him in his immortal productions. The figures are of snowy Carrara marble, and the column and pedestal are of dark Sicilian stone.

EXILED QUEEN OF MADAGASCAR.

Ranavalona III., former ruler of the island of Madagascar, is now living an unhappy life in Algeria, to which she was sent a captive by France at the time of the French ascendency in that kingdom. The disconsolate ex-queen

has recently sent a petition to the French republic asking for an increase in her allowance. She declares that with the present means at her disposal she finds it impossible to keep herself and her entourage from starvation. She demands either to be permitted to work for her living or to be given sufficient to support a state due her rank.

INTERESTING PERSONS, SCENES AND THINGS OF NOTE

LAOS CELEBRATING THE CORONATION OF THEIR NEW KING.

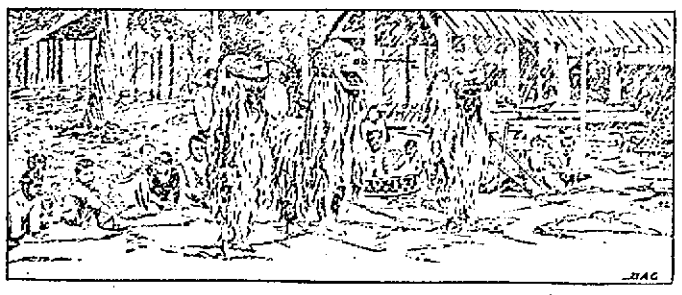

The fantastic ceremony shown in the picture was performed at the coronation of Sisavong, the new king of the French protectorate of Luang Prabang, in southeastern Asia. The monarch is twenty years of age and was at one time a pupil of the Ecole Coloniale, Paris. In the cut he is being saluted by the representatives of his ancestors. These three grotesque figures wear wigs and masks and are supposed to exert a great influence on the coming reign.

A GREAT FORTUNE EXPOSED TO VIEW.

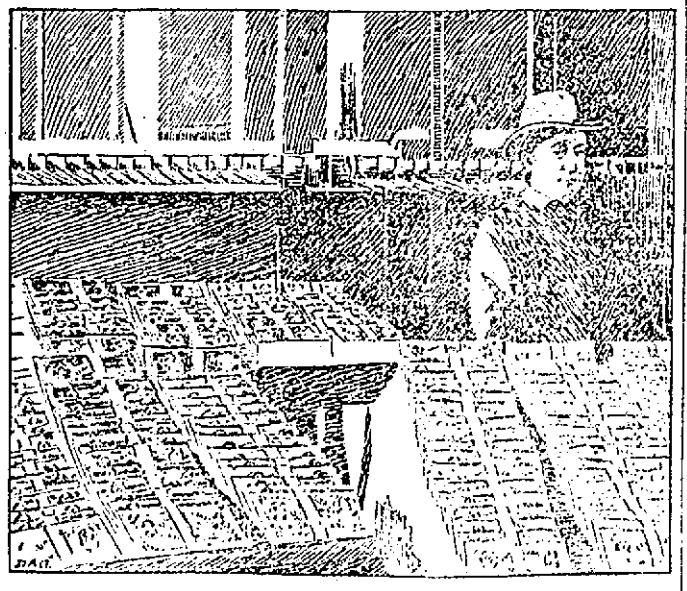

A good idea of the space occupied by $326,000 in United States currency may be gained from the cut herewith given. Here that amount of money is laid out in neat piles on tables. If there were $100 in each package, 3,260 of them would be required, and if the bills were divided into small denominations the entire amount would be of greater bulk and heavier than one man could lift from the ground. Such a collection of dollar bills would occupy more space than the ordinary banking establishment could afford to give to them.

THE YOUNGEST MUSICAL CONDUCTOR.

The bright faced Jewish lad shown in the picture is Max Darewski, who has recently been regularly licensed to conduct the Queen's Hall orchestra at the national Sunday league concerts in London. Max is only ten and a half

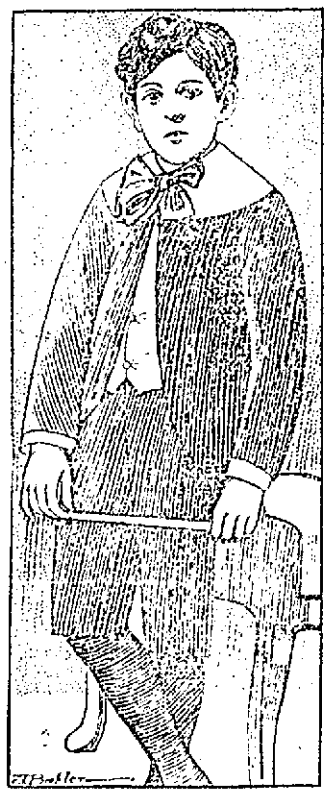

years of age and is the most juvenile bona fide conductor in the world. He was formerly the leader of a famous Hungarian band, but the authorities interfered on account of his tender years. He is a most remarkable musician, being able to play on almost all the various instruments used in orchestras.

About 200 feet deeper than three-quarters of a mile (4,162 feet) payable gold quartz has been found at Bendigo, Australia.

THE FIRST MOTOR OMNIBUS POSTOFFICE.

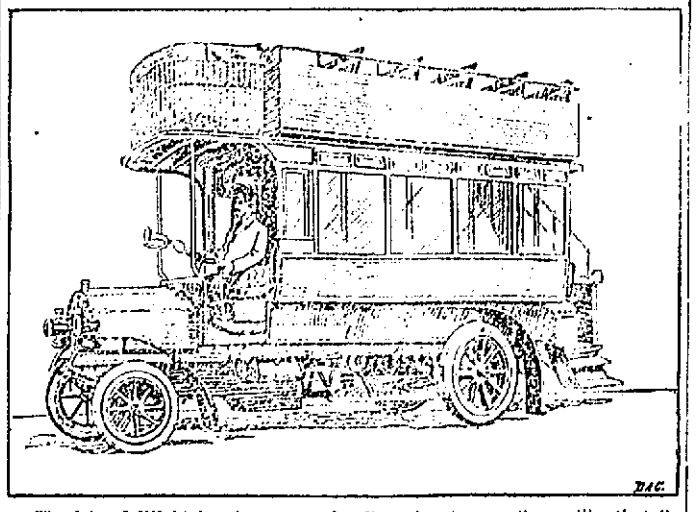

The Isle of Wight has inaugurated a line of motor omnibuses like that illustrated in the cut, and they are in daily use in that picturesque spot. These vehicles not only carry passengers, but they are fitted with pillar letter boxes. Another use to which these motors have been put is to act as perambulating bookstores. The roads in the Isle of Wight are the finest in the United Kingdom, and their perfect condition adds largely to the success of the project.

A STEAMER THAT SAILS AMONG THE ANDES.

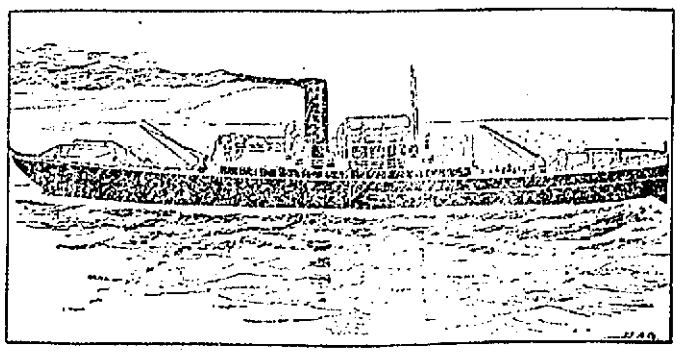

The steamer illustrated in the picture is the Inca, built at Hull, England, for service on Lake Titicaca, the largest lake in South America and the loftiest body of water on the American continent. This lake lies between two cordilleras of the Andes at an altitude of 12,900 feet above the sea. The boat was sent under its own steam to Mollendo, a seaport town of Peru, where it was taken to pieces and carried on llama back up the mountains. It made 3,000 separate packages and was conveyed 150 miles. A railroad has been built from the seacoast to the lake, and the boat is part of the system. Lake Titicaca is seventy miles in length and has several good sized villages on its shores.

A WONDERFUL MICHIGAN GIANT.

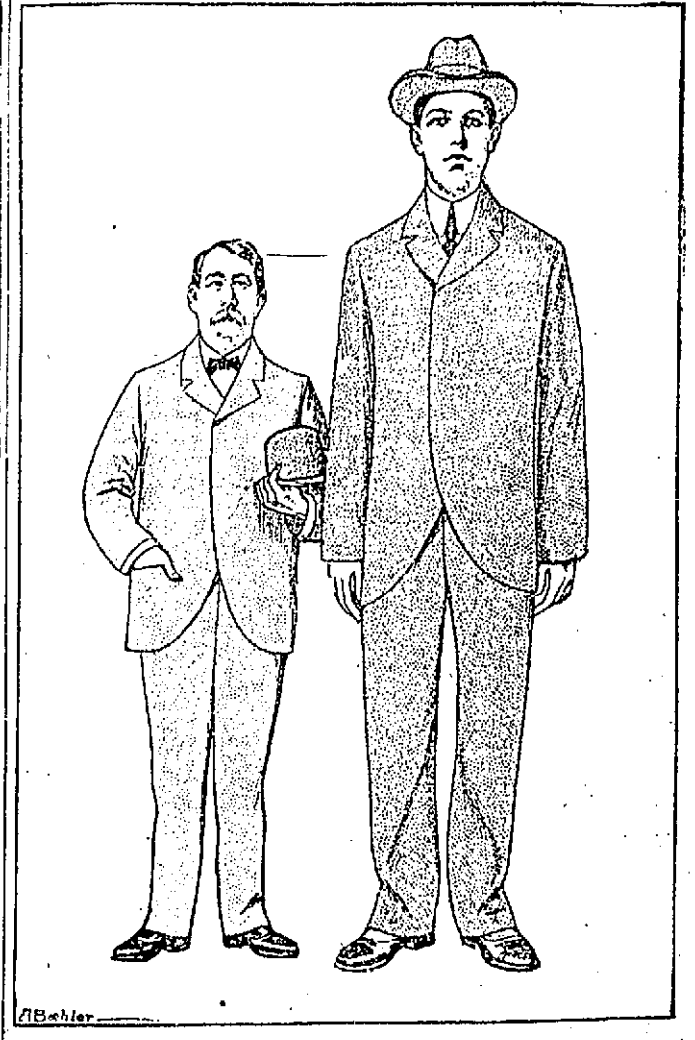

Louis Mollenen, the tall Michigander shown in the cut, is only nineteen years of age and is still growing quite rapidly. He is now seven feet eight inches in height and weighs 370 pounds. As may be seen, he is well proportioned, and he is reputed to be as strong as an ox. He has worked underground as a miner ever since he was a small boy, and that rather unfavorable mode of life has not stunted him. His parents are undersized, his mother weighing less than a hundred pounds. The man standing beside Louis in the picture is six feet in stature.

TRAINS TO AND FROM BOSTON

SOUTHERN DIV.

From Merrimack St.

5.45, 6.22, 6.46, 7.40, 8.50, 9.22, 11.02 a. m.; 2.52, 4.25, 5.44 p.m.

Sundays, 8.45 a. m.

From Middlesex St.

To Boston. Lve.	Arr.	From Boston. Lve.	Arr.
5.46	6.30	6.00	7.04
6.28	7.40	6.30	7.26
6.52	7.50	7.24	8.34
6.47	7.53	8.15	8.55
7.31	8.50	9.00	9.57
X31	8.05	9.23	9.57
7.31	8.50	10.00	10.37
7.48	8.35	10.47	11.50
7.52	8.55	11.50	12.07
8.37	9.40	12.00	12.56
9.23	10.15	1.00	1.37
11.07	12.02	1.15	1.52
11.42	12.21	2.00	3.01
12.14	1.00	3.00	3.37
1.56	2.37	3.53	4.05
2.35	3.45	3.47	5.00
3.47	4.30	4.14	5.20
4.02	4.45	5.00	5.37
4.25	5.30	5.34	6.23
5.22	6.15	5.47	6.24
5.45	7.00	6.14	7.30
6.12	6.55	7.30	8.08
7.31	8.15	8.30	9.08
8.22	9.31	10.30	11.34
		11.20	12.21

WESTERN DIV.

From Middlesex St.

To Boston. Lve.	Arr.	From Boston. Lve.	Arr.
6.50	7.55	7.50	8.31
8.00	8.51	9.25	10.33
9.25	10.25	10.50	11.40
10.50	12.00	11.50	1.05
12.05	1.22	2.15	3.15
12.42	1.55	3.35	4.50
3.35	4.52	4.50	5.50
4.10	4.03	6.00	7.02
5.35	5.00	6.55	7.45
5.00	6.45	9.41	10.35
6.15	7.10	11.15	12.11
7.00	8.00		
9.50	10.28		

* Runs to Lowell Wednesdays and Saturdays only.

SUNDAY TRAINS

WESTERN DIVISION

8.15	9.28	8.00	9.18
10.10	1.15	12.00	1.00
3.35	4.50	5.05	6.20
5.30	6.50	8.40	9.40
8.45	9.42		

SOUTHERN DIVISION

6.39	7.30	9.00	10.00
7.21	8.05	10.00	10.37
8.48	9.49	11.30	12.07
9.20	10.15	1.00	1.37
2.25	3.27	5.00	5.20
5.10	6.00	7.30	8.08
6.15	6.25	8.31	9.08
7.31	8.15	9.00	10.02
		10.15	11.13

LOCAL NEWS

Tobin's Printing—Associate Bldg. Tel.

J. J. Cluin Co., expert watch repairers, 19-23 Palmer street.

Hire your hacks at O'Donnell's stables. Tel. 439-4.

When you have any real estate to sell, consult J. F. Donohoe, Donovan Bldg. Telephone.

Everything in season at Corey's quick lunch. Drop in and try one of their combination orders, they are just the thing.

Grand basket picnic at Varnum's Landing this afternoon and evening to complete Fay building fund. Admission, 15 cents. Dancing and sports free.

YACHT BURNED

"THE SENATOR" IS A TOTAL LOSS.

WICKFORD, R. I., July 13.—The steam yacht "The Senator," formerly owned by William H. Crane, the actor, but more recently the property of Arthur W. Dennis, of Providence, was burned to the water's edge in the harbor at about 2 o'clock this morning and is a total loss. The yacht had been out of commission for over a year and was tied up to a local wharf.

The fire had gained good headway when discovered and to save buildings in the vicinity the yacht was set adrift in the harbor where she was almost totally destroyed. The Senator was of 37 tons burden, 55 feet long and 11 feet beam.

Glass-Pens LAWLER'S, 79 Mer'k St.

H. R.

These initials stand for Harry Richardson, who furnishes ICE CREAM and SHERBETS to the best people in town. No wonder they like the kind he makes, everything is so pure and wholesome that the cream can't help being good. Served at his store or sent to your home.

Telephone Merrimack Square

TICKETS

To YARMOUTH, HALIFAX, ST. JOHN, and points in the Provinces by rail or water, at MURPHY'S TICKET AGENCY, 18 Appleton Street, Opp. Postoffice.

JOSEPH E. LOUGHRAN
ATTORNEY-AT-LAW
6 Hildreth Bldg. Lowell, Mass.

JAMES E. O'DONNELL
Attorney-at-Law
HILDRETH BUILDING, LOWELL.

Funeral Carriages
A SPECIALTY
Rubber tired hacks only. Good looking horses and reliable drivers at
A. B. HUMPHREY'S
557-561 GORHAM STREET
Telephone 513.

Steamers for Europe
Cunard, White Star, Dominion and Leyland Lines
Lowest rates, and most complete and correct information at
O'DONNELL STEAMSHIP AGENCY
324 Market Street.

JOHN W. McEVOY
Counsellor-at-Law and Public Administrator
137 Central St. Tel. 639-4

J. J. O'Connell J. J. Cashman
J. J. O'CONNELL & CO.
Funeral Directors
1010 Central St. Davis Sq.
Telephone Connection

JOS. F. DONOHOE
Real Estate and General Insurance
Rooms 46-47 Donovan Bldg., 267 Central st., Lowell, Mass. Tel. connections.

TREPOFF WARNED

Terrorists Say That His Hour Has Come

ST. PETERSBURG, July 13—3.05 p.m.—The resignation of M. Bouligin as minister of the interior is expected daily. Gen. Trepoff, the assistant minister of the interior, will probably be his successor. The Terrorists have recently renewed their warnings against Gen. Trepoff with ominous persistence. The generaly is constantly in receipt of letters signed by the executive committee of the fighting organization, informing him that his hour has come. A remarkable feature of all the communications is that the writers take pains to say that no safeguards will avail to avert his impending doom. At the same time they tell him he need not be afraid to go abroad in the streets. They add:

"Your sentence will be executed in your own room. You will die in your bed."

The Terrorists seem to take pride in issuing a challenge involving a demonstration of their power and resources to penetrate the armor of the police. Moreover Gen. Trepoff knows enough of the resources and desperateness of the organization to firmly believe that the Terrorists are able to execute their threat. He makes no concealment of the fact that he expects to be killed, but his nerve is unshaken. He says: "I will at least die at the post of duty."

Privately General Trepoff takes a gloomy view of the future of the autocracy in which he believes. The general is confident that if given untrammelled power he could restore the old status quo in a year but the present vacillating policy he thinks will end only in ruin. A representative assembly no matter what his incidental character may be, he is convinced will soon be transformed into a constituent assembly which will give the death blow to absolutism.

STOLE MONEY

BURGLARS ENTERED FR. GILDAY'S CHURCH IN LAWRENCE.

LAWRENCE, July 13—Joseph Dorea and Henry Lovell were arrested Wednesday afternoon by Officers Lewis and Murphy on the charge of breaking and entering St. Patrick's church. They pried one of the deposit boxes of the altar and rifled it, getting about $10 out of it and still leaving some. It is claimed.

It was about 2.45 o'clock Wednesday afternoon when the house girl was attracted at her work by the ringing of the burglar alarm which is connected by a mechanism to the deposit box under the statue of the Sacred Heart in the basement of the church. She went out to the church to ascertain the cause and was startled to see two men in the act of taking the offerings from the deposit box, which they had pried off the base of the statue. She hurried to acquaint the sexton, Mr. Fitzgerald, of her discovery, and together they went into the church only to find the church empty and the birds flown.

Hurrying back to the house the police station was communicated with and when Officer Lewis next rung in at the box near the corner of Salem and Broadway he was apprised of the facts and told to investigate the matter with the result that in less than 15 minutes time Lewis, with Officer Murphy, saw Dorea and Lovell enter a near-by saloon and immediately placed them under arrest.

Fr. Gilday, the pastor, said that he was out of town when the burglary was committed but was glad that the thieves had been apprehended.

NURSE GRADUATED.

Miss Mary Isabel Somers was graduated with honor from St. John's hospital last evening, receiving the gold badge and diploma of a nurse and the black band of a graduate, from the hands of Sister Agnes.

Miss Somers will practice in West Newton. The usual good time was enjoyed by all the nurses. Music and dancing were indulged in for a short time, and ice cream and cake were enjoyed by all before dispersing.

TAX DODGERS

SENT TO JAIL BY CONSTABLE McMANUS.

This morning Constable McManus lead a hot chase after George Bruce alias George Bissell. McManus claims this man has lived in Lowell seven years and has not paid a poll tax in all that time.

The poor man's friend arrested Bissell this morning and lodged him in jail at 11 o'clock for non-payment of taxes.

What's the price?

That's the only question that need concern you in buying "Essanelle" or "Faultless" lawn shirt waists.

In every other respect: style—fit—finish they've a reputation for quality that gives them easy access to the most exclusive stores.

On Friday we shall show a dozen styles in these waists, which were $3.25 and $3.50 for

$2.69

The White Store
114 Merrimack St. 116

A. G. Pollard & Co.

Basement Dept.
The Most Economical Shopping Place In New England

Summer-Weight
Trousers for Men
1100 PAIRS
Regular $3 and $4 Grades
Only $1.98 a Pair

Just the sort of trousers for these sultry days. Outing pants made from wool crash, Scotches and plain worsteds, in light, medium and dark shades.

The price is cheap insurance for your summer suit. The greatest value ever offered in Lowell. See Merrimack Street Window.

On Sale Tomorrow, Friday Morning
PALMER STREET, BASEMENT

A. G. Pollard & Co.

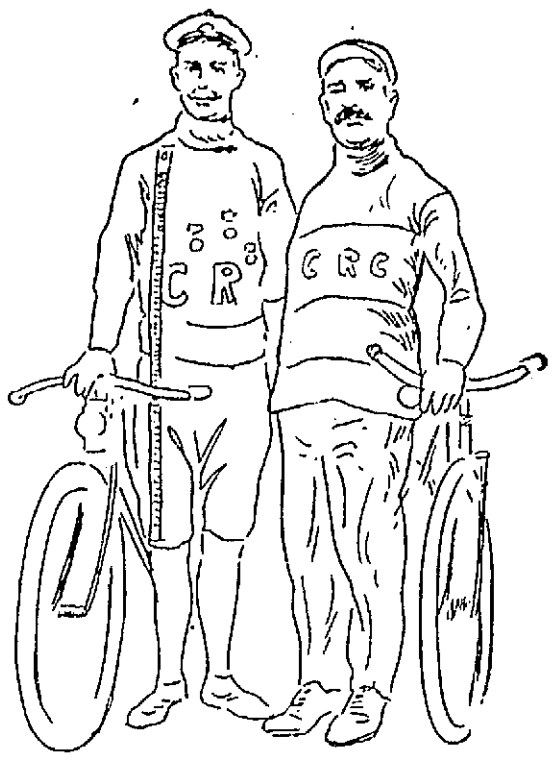

HARRY EARLY AND EMIL LEULY.

HARRY EARLY

ABANDONED RIDE ACROSS THE CONTINENT.

Messrs. Early and Leuly, who left New York to cross the continent on their bicycles, have thrown up the job, owing to numerous accidents, stormy weather and bad roads.

Harry Early is the son of Mr. A. W. Early of 16 Branch street, this city, and the latter is in receipt of the following letter from his son:

Kearney, Neb.

Dear Father—Owing to wheel breaking down beyond repair five miles east of Kearney, Neb., at 9.25 today, and the unfavorable weather we have experienced for the past two weeks, we have now decided to abandon the trip and take the train from this point to San Francisco.

We expect to arrive there Sunday. I will await a reply from you in case you may have any advice for me, before I start for Los Angeles to interview Heintz.

While I cannot at this time give you a detailed account of the trip, I will say it is one of the hardest games in cycling. The weather has been mainly the cause of our getting discouraged. Since entering Nebraska, Saturday, it has rained every day, and Monday, four times, accompanied by winds. The wagon roads are impassible so that we had to ride Union Pacific tracks during that period and to continue so would soon put us out of business. So we both decided it advisable to give up the trip.

Best wishes to all the folks and hoping to hear from you at once. Yours sincerely,

HARRY.

AMONG THE BELLS

Mexican Family Spend Their Days

The following from the Mexican Herald is of interest:

So far above the pavement that those who walk in and out among the hundreds of passing vehicles appear like creeping insects, and so high that the ordinary noises of the city reach upward only as a confused murmur, lives the family that has the distinction of being the most elevated in Mexico's capital. The home of this family is high up in the eastern tower of the cathedral, and there, among the bells that for centuries have called the faithful to the services of the church, the family has lived for years, and there is every indication that the tower will be their home for many years to come. Two years ago Manuel Brena the head of this family, died, and now his widow, Luisa de la Brena, assisted by her three sons and her daughter, looks after the ringing of the bells and cares for the great clock that has marked time for so many years for the residents of that part of the city.

Brides have been led to the little home among the bells, births have there been celebrated and death many times has come to the occupants. It was more than 100 years ago that a man was placed in charge of the bells, and those who now live there are the lineal descendants of this man. This man was the grandfather of Luisa de la Brena, who now is a grandmother herself. When her husband died he was an old man, and the woman is no longer young, but it is probable that the time honored position of bell-ringer will not pass to new hands when she is carried down the winding flight of stairs. Doubtless the work will fall to one or all of her sons, who now spend their time in looking after the work of ringing the bells at intervals, the time of which is no doubt known to the priests themselves no better than to them.

They are bellringers by birth and by education. Those who sing the masses before the altars know the time for the ringing and the length of the performance no better nor as well as the members of the Brena family. There are three sons, Francisco, Augustin and Antonio, and one daughter, Maria Gaudalupe. The mother and daughter care for the home, and the sons handle the ropes their father, their grandfather, and their great-grandfather once handled.

Probably not one man out of ten knows that a family is living in one of the cathedral towers and probably not one man out of a hundred knows anything of the condition of that home. By far the majority of those who do know there is a family there it is imagined that they live like ordinary peons. The idea doubtless prevails that the family lives like the poorest portero, but should any one pay a visit to this home above the city they would find a home far superior to the average home in Mexico City.

The Brena home is one of the most comfortable of homes. Its sanitary condition is naturally far superior to that of nine-tenths of the homes on a level with the thousands of buildings that compose the city, and the air that reaches the cathedral home seems filtered of the nauseous odors that are not uncommon to those who live below. The fresh air of the country seems blowing about one, and it requires no effort of the imagination to believe it really is the same untainted atmosphere of the hills that circle the city.

Instead of living like peons the Brena family lives among luxuries the poor of the city never have the pleasure of knowing. The cement floors are covered with carpets, the furniture and pictures give to the several rooms that are located there a homelike air that might cause the family to be envied in spite of the immense number of steps it is necessary to take in order to reach them. At one side of the parlor is a piano, and Miss Brena and on of her brothers are skilled in its use. The music of the church and music that is never heard heard in the organ loft may frequently be heard by those who sit in the benches in front of the cathedral. Many have wondered where the sounds came from, and few have discovered that they come from among the bells of the old cathedral.

It was there the mother was married more than thirty years ago and doubtless it will be there that the daughter will be married some day. For the maidens of the Brena family the bells of the cathedral are wedding bells, and on those occasions the men of the family perform a double duty when they pull the ropes, and those below seldom know that the ringing is for anything more than one of the regular services of the church.

If you want help at home or in your business, try The Sun "Want" column.

LOST $300

MAN IS VICTIM OF COLD FINGERED GIRL.

BOSTON, July 13.—The original "cold fingered" girl made her appearance in the South End last evening and robbed Jacob Short, a middle-aged man who lives at 20 Mayo street, of $300. The woman is described as a handsome brunette between 26 and 28 years old. According to Short she has an entertaining manner. The $300 was in a purse in an inside pocket and Mayo did not discover his loss until almost an hour after he had left her and was on his way home. He told the police that while he was wandering through the Chinatown district he met the young woman and invited her to dine with him.

IN DANGER

THREE MASTED SCHOONER WENT DOWN.

ROCKLAND, Maine, July 13.—The three-masted schooner William F. Campbell, bound from New York to Bangor with a cargo of cement, went ashore on Bronze Island ledge about 300 yards from the Whitehead Life Saving station early today and is laying in a very dangerous position. Captain Freeman Shea of the station went to her assistance with a volunteer crew and an unsuccessful attempt was made to float her on the forenoon tide. The vessel is not leaking badly at present but is expected to strain and fill, becoming a total loss. The grounding occurred in a dense fog. Captain William H. Strout and crew remained by the vessel during a part of the day while the attempt was made to float her. The schooner was owned principally by her commander and was uninsured. She was valued at $6000.

THE IRISH LEAGUE

Finds No Picnic Accomodations at Lynn

The Unite Irish League at its last meeting elected officers for the ensuing six months as follows: Rev. Fr. Flynn, O. M. I., honorary president; Michael Connolly, president; Miss Mary Markham, vice president; Mrs. Katie Connolly, financial secretary; F. F. Roche, secretary; Edmund R. Costello, treasurer.

A committee of three was appointed to confer with Rev. Fr. Fitzpatrick in regard to his lecture in September. The picnic committee reported having investigated Lynn beach, and finding no accommodations for a picnic this year.

The bath house has been opened but the beach around it is littered with material left over.

There is no shade for any party, no amusements of any kind and no restaurants, except that maintained by the hotel that has been moved back and which is now to start up business after a long wait. It was therefore decided to run the Ho-for-the-Beach picnic at Revere on August 10.

The committee of fifty to perfect arrangements will meet at A. O. H. hall tomorrow evening.

Francis W. Qua, Esq., accompanied by Mrs. Qua and her sister, Mrs. G. L. Merriman of Canton, N. Y., spent yesterday at Salem Willows.

Mrs. G. L. Merriam and her daughter Miss Lelia Merriam, both of Canton, N. Y., and Miss Ethel Qua of Lapeer, Mich., are guests of Mr. and Mrs. F. W. Qua of Methuen street.

SIMON B. HARRIS, Auctioneer
Office, Room 4 Central Block, Lowell.

ADMINISTRATRIX' SALE AT

PUBLIC AUCTION

THE FOLLOWING DESCRIBED REAL ESTATE, CONSISTING OF A 2 STORY DWELLING CONTAINING 16 ROOMS, WITH BARN AND SHED, IN GOOD CONDITION.

Located on the westerly side of the main road leading from Lowell to Billerica Centre, the second residence northerly from Bennett Hall railroad depot, close to the Centre.

Saturday, July 15, at 4.30 O'Clock P. M.

The house is arranged for two families, rooms large and well finished, water at two sinks, cellar under the whole. The land consists of between 6 and 7 acres, excellent for tillage or mowing; plenty of apples and small fruit thereon; splendid shade trees, extending from the main road to the Concord river, where boating and fishing have become quite popular.

Places of this description between Lowell and Boston for sale are becoming less every year. Being on the direct line of steam and electric cars, easy of access to business and still an opportunity to enjoy the health and comforts of a country home in a community unsurpassed. Close to popular schools, viz.: the Howe and Mitchell Boys' schools; library, churches and stores. Only a short ride to Lowell or Boston.

Terms: $200 must be paid to the Auctioneer when property is struck off. Other terms made known at the time and place of sale.

By order of ELLA J. REMICK,
Administratrix of the estate of Hulda C. Stackpole.

Twelfth Annual **Summer Hotel Sale**

Merciless Price Reductions will move the vast stocks put aside for this great event

Summer Hotel Sale. There's magic in the very phrase. It means a week of treble importance, for now's the time to replenish the grocery store room. There are hundreds of just such bargains as these that we cannot print in this limited space, but they are here, and altogether unite to offer a harvest of values for the hotel keeper, restaurant, summer cottager and ordinary consumer. Don't delay—such values won't—can't last. If you desire economy you'll buy for more than immediate requirements. If you don't take advantage of this sale you are bound to pay the exorbitant profits of the middlemen.

360 cases Herkimer County Full Cream Cheese, 40 lbs. $4.50; lb. 12c
1450 cases Hand-Packed Tomatoes, 2 doz. case $1.60; can 7c
500 cases Early June Peas, 2 doz. case $1.60; can 7c
150 cases Ginter's Condensed Milk, 4 doz. case $3.75; can 8c
250 cases Roast or Corned Beef, case (24 1-lb. cans) $2.50; can 11c
350 cases Potted or Deviled Ham or Tongue, case (48¼-lb. cans), $1.75; can 4c
150 cases Corned Beef Hash, case (2 doz. 1-lb. cans), $3.25; can 14c
125 cases "Golden Rose" Concentrated Soups, all kinds, case (2 doz.), $1.60; can 7c
225 cases Fancy Evaporated Apples, case (50 lbs.), $3.90; lb. 8c
450 cases Santa Clara Prunes, large size, 25-lb. case $1.15; lb. 5c
7 carloads "Early Rose" New Potatoes, per bushel 75c; peck 19c
250 cases Imported Macaroni, 25 pkg. case $1.70; pkg. 8c
325 bushels York State Pea Beans, bushel $2.10; peck 53c
485 cases Swift's Silver Leaf Lard, 50 lb. tubs $4.50; 10 lb. pails 93c
400 cases "Fairbanks' Mascot" Laundry Soap, 100 bar case $2.10; 20 bars 44c
90 cases Assorted Fruit Syrups, case (2 doz. ½-pts.), $1.55; bot. 7c
50 bbls. North's Large Sugar Cured Hams, lb. 13c
145 cases 3-lb. cans Choice Bartlett Pears, case (2 doz.) $2.40; can 11c
190 cases 1-lb. flat cans Puget Sound Red Salmon, case (2 doz. cans) $2.80; can 12c
168 cases Boston Baked Beans, case (24 3-lb. cans), $1.60; can 7c

Good as Gold Coupon
This Coupon entitles the bearer to 1 lb. Mocha and Java Coffee FREE with every pound of our 45c Tea.

Butter
Deliciously Fresh New Grass Vermont Butter. Spread on bread made from "Golden Rose" flour makes your meal complete.
PER LB. 25c.
Finest Elgin Creamery Butter. Per lb. 21c

Fruits and Vegetables
"Early Rose" New Potatoes, peck 19c
Large Juicy Pineapples, for preserving purposes, each 10c
Fancy Rockyford Cantelopes, each 8c
Fancy Arlington Lettuce, head 4c
Fancy Native Cucumbers, each 4c
New Cabbage (5 lbs. average) 9c
Fancy Native Peas or Beans, 3 qts. 10c

July Basket Sale
Brim full of every-day necessities, but our "Hotel Sale" gives you $2.04 worth of goods for only $1.00.

	Reg. Retail Price	Our Sale Price
½ peck "Early Rose" New Potatoes	.15	.01
2 lbs. Granulated Corn Meal	.10	.01
1 pkg. Banner Lye	.10	.01
3 lbs. Good Rice	.12	.01
1 pkg. Vanilla Cream Crackers	.08	.01
1 pkg. "Royal" Corn Starch	.07	.01
2-lb. can "Diana" Brand Peas	.12	.10
1-lb. can Best Baking Powder	.28	.18
1 lb. "Golden Rose" Mocha & Java Coffee	.35	.22
2 oz. bot. "Defender" Vanilla Extract	.15	.09
2 lbs. Best Rolled Oats	.12	.10
½ lb. "Golden Rose" Oolong Tea	.30	.18
1 Market Basket	.10	.07
1 bar Puck's Mechanics Soap		Free
	$2.04	$1.00

ALL FOR $1.00.

Cracker Sale
The following combination for this week only:
1 pkg. Grahams or Saltines FREE
1 lb. Ginger Snaps 7c
1 lb. Vanilla Creams 13c
ALL FOR 20c
Fancy Saltines, Graham, Vanilla Creams and Lemon Snap, pkg. 4½c

Eggs
Ginter's Eggs are the most nutritious because the product of the finest breed of hens.
"Eastern Brand, doz. 18c
"Cape Quality" Brand, doz. 21c
"Pine Grove" Brand, doz. 23c

Choice Meats
Choice Hamburg Steak, lb. 6c
Fancy Rib Roast Beef, lb. 12c
Fancy Corned Beef, lb. 5c and up
Boiled Ham, lb. 25c
Pressed Ham, lb. 15c
North's Fancy Smoked Shoulders, lb. 9c
Pork Sausages, lb. 10c

'Phone 302 **GINTER'S** FREE DELIVERY
141 Merrimack Street

THE WEATHER

The indications are that it will be fair tonight. Friday partly cloudy, probably continued fair; light to fresh southwest winds.

THE LOWELL SUN

6 O'CLOCK

ESTABLISHED 1878 | LOWELL, MASS., THURSDAY JULY 13 1905 | 10 PAGES ONE CENT

NIGHT EDITION

MORE MUTINEERS

Four Grenadier Regiments Disregard Orders

ST. PETERSBURG, JULY 13—6.40 P.M.—RUMORS ARE CURRENT IN THIS CITY THAT FOUR GRENADIER REGIMENTS AT MOSCOW HAVE MUTINIED AND THAT AT WARSAW YESTERDAY CERTAIN OFFICERS REFUSED TO GIVE THE COMMAND TO THEIR MEN TO FIRE ON PEOPLE WHO WERE MAKING A DEMONSTRATION. NOT THE SLIGHTEST CONFIRMATION, HOWEVER, IS OBTAINABLE OF THESE RUMORS.

24 WERE HANGED

ODESSA, JULY 13.—TWENTY-FOUR LEADERS OF THE RECENT DISTURBANCES HERE WERE HANGED TODAY IN VARIOUS PRISONS. ANOTHER BATCH OF 17 WILL BE PUBLICLY EXECUTED UPON THE ARRIVAL HERE OF GEN. IGNATIEFF.

LOWELL IN LEAD

Fast Playing in the First Game Today

Lowell and Haverhill played a double header at Spalding park this afternoon and owing to the fact that there were two games and that this was a half-holiday the attendance was very large.

There was another change in the Lowell lineup, Houghton of South Boston playing right field. This new man is also a pitcher of no mean ability. The new man distinguished himself from the start, preventing a run in the first inning by a long throw from deep right.

Umpire O'Brien was on hand again and called the first game at 2.10 o'clock.

FIRST INNING.

Lawrence was the first man up and he drew his base on balls. Wallace hit to Connors forcing Lawrence at second. Taylor hit to deep right field and Wallace tried to make third, but Houghton nailed him by a beautiful throw. Taylor then stole second. Browne closed the inning by striking out.

In Lowell's half Grant hit to Lawrence who threw bad and Grant went down to second. Connors sent him to third with a sacrifice.

Grant scored on Bigbie's fly out to Murphy. Sullivan closed the inning by striking out.

Score—Lowell 1, Haverhill 0.

SECOND INNING.

Neither side scored in the second inning. Murphy singled to left field and Boardman sent him to second on a sacrifice. Francis hit to Connors who threw to J. Jackson getting Murphy. Francis tried to steal second and he was thrown out by Owen Jackson.

J. Jackson hit along the first base line to Browne and was out, McGinley covering the base. Houghton flied out to Lawrence in short centre field. Orchard hit to Browne and was out, McGinley covering the base again.

Score—Lowell 1, Haverhill 0.

THIRD INNING.

The visitors were sent out in quick order in the first half of the third inning. Tierney struck out Ahearn and McGinley, while Lawrence sent a grounder to Sullivan and was out at first.

Lowell added to her lead in the latter half of the third inning by scoring two runs. Owen Jackson hit to Taylor and was out at first. Tierney flied to Murphy, but Connie dropped the ball. Grant foul flied to Ahearn. Connors hit to Lawrence who threw bad to first, and Tierney went to third. Bigbie hit to deep left field the ball bounding over Francis' head, Bigbie making three bases, while Tierney and Connors scored. Sullivan closed the inning by hitting to Lawrence and going out at first.

Score—Lowell 3, Haverhill 0.

FOURTH INNING.

Haverhill broke the ice in the fourth inning and scored one run. Wallace hit to Tierney and was out at first. Taylor sent a hot grounder which Orchard managed to stop, but did not get it to first in time to get the runner. Browne hit to left centre for two bases and Taylor scored. Browne tried to make third but Owen Jackson threw the ball to Connors and the runner was out. Murphy was third out on strikes.

Jim Jackson hit a high fly in front of the plate and the pitcher, catcher and third baseman ran for it and it was a case of "too many cooks, etc.," for the ball was dropped, but Jackson instead of running stood and watched the ball and when he saw that it had been dropped he ran for first. It was too late for Ahearn had nailed the ball down to first base. Houghton struck out. Orchard hit to Taylor, the latter dropped the ball and fumbled. Owen Jackson foul flied out to Boardman.

Score—Lowell 3, Haverhill 1.

FIFTH INNING.

In the fifth inning Boardman flied out to Bigbie and Frances and Ahearn struck out.

In the latter half of the inning Tierney singled over second base. Grant hit to McGinley and Tierney was thrown out at second. Connors singled to right field, Murphy dropping the ball. Bigbie flied out to Wallace and Sullivan was out on a grounder to Lawrence.

Score—Lowell 3, Haverhill 1.

SIXTH INNING.

The new man Houghton showed up to advantage in the sixth inning. McGinley struck out. Lawrence hit to Orchard who made a pretty pickup, but a bad throw to first and the runner was safe. Wallace hit a line drive to Houghton in right field and the latter caught the ball and then sent it to first for a double play.

In Lowell's half J. Jackson went out to Wallace, Houghton flied out to Frances and Orchard struck out.

Score—Lowell 3, Haverhill 1.

Rain interrupted the game at the close of the sixth inning.

CLOCK SYSTEM

DONE AWAY WITH AT THE BIG SHOP.

There is great rejoicing at the Lowell Machine shop because the time clocks have been done away with. The operatives looked upon the clocks as a nagging process and it has a tendency to discourage them.

The system was a very expensive one and several clerks who did nothing but keep track of the clock records are, temporarily, out of a job. The management has promised them that room will be made for them as soon as possible.

A foreman in the big shop said today: "Whatever else may happen the shop will not be killed by system and that clock system was a killing one. That is why we did away with them."

CRAZED BY HEAT

MAN DROWNED HIMSELF IN SEEKONK RIVER.

PROVIDENCE, R. I., July 13.—The body of the man who jumped from a bridge into the Seekonk river Monday night and who refused assistance when a life preserver was thrown him, was recovered at Phillipsdale today and was afterward identified as that of John Morrison, aged 24 years, single, a pressman on a local newspaper. It is believed that the excessive heat rendered the man temporarily insane and that he was mentally unbalanced when he jumped into the water.

GREAT SUFFERING

Caused by Heat in Crowded Districts

Fire Department Should Wet Down Streets and Houses in Congested Districts -- Water Board Will Not Object

In view of the fact that the water board will not object to the use of water for such purpose, it is up to the fire department to go ahead and relieve the terrible suffering that is being endured by tenants in the crowded districts where old people are gasping for breath and little children are dying. The suffering last night in congested districts, especially in portions of Little Canada, Howe street and Fenwick street, was intense.

In some instances families had moved their beds to the roofs, and women with babies in their arms sat in open windows gasping for breath. Had the streets and the sides of the crowded tenement houses been wet down a coolness conducive to sleep would have prevented a great deal of suffering.

The fire department, providing we do not have showers, should start right in this evening and wet down the sections in question. This is a public necessity that some department should attend to. The health department should give the word and indicate the places, if that be necessary.

Who is going to take hold and water the streets and roofs in the sections in Lowell where human beings are packed in like sardines in a box?

As it stands at present it seems that the fire department is waiting for orders from the board of health and the department is also of the opinion that it has no right to use water except for fire fighting.

Chief Hosmer is confined to his home today as a result of the heat and was not in condition to be interviewed. Assistant Engineer Norton was not sure of his ground. He had understood that when the department watered the streets and the roofs of houses in congested sections of the city a year or more ago that it was at the request of the board of health.

The Sun reporter was unable to connect with Agent Knapp of the board of health. The reporter called at Mr. Knapp's office twice during the forenoon but Mr. Knapp was not in sight so that it was impossible to ascertain what part, if any, the board would take in the matter.

So far as the water is concerned the fire department can go ahead and water the streets and the roofs of houses in the thickly populated districts providing notice is given the water board of the time and place of operation. Supt. Thomas said to The Sun reporter that what water would be used for that purpose would not be missed. "The only thing," he said, "to be considered is the time. It would not do to use the water while people were cooking or washing because the extra demand on the pipes would roll the water and make it very unpleasant. In the evening, after supper, would be a good time."

THE TEMPERATURE.

The breeze that sprung up this forenoon was a life saver. Despite the breeze, however, the heat was oppressive and glasses were registering anywhere from 93 to 97 in the shade.

The doctors fear that if the hot weather continues much longer the death rate, especially among infants, will be very great. The passing away of two children last evening was due to the heat. The names and addresses of the children appear below.

The probabilities for the next twenty-four hours as sent out from the weather bureau today does not hold out much hope for a break in the hot spell and all one can do is to avoid excitement, keep cool as possible and drink and eat sparingly.

TWO DEATHS.

Two deaths were caused by the heat last night and in both cases the victims were children.

Charles Seymour, infant child of Charles and Kittie, died last night at the home of his parents, 67 Union street. The funeral took place this afternoon at two o'clock and the interment was in the Catholic cemetery under the direction of funeral director Thomas J. McDermott.

Frank Sousa, child of Frank and Della, died last night at the home of his parents, 89 Summer street. The funeral took place this afternoon at two o'clock and the interment was in the Catholic cemetery under the direction of funeral director Thomas J. McDermott.

MAN OVERCOME.

Manuel Linharas employed as a coal passer in the boiler room of the Tremont & Suffolk mills was overcome by heat at 2.15 this afternoon. He was removed in the ambulance to the Corporation hospital. He resides at 125 Charles street.

HORSE PROSTRATED.

A horse owned by John Simpson of Centralville was prostrated by the heat in French street this morning and for several hours the animal suffered intensely. About 2.30 this afternoon the horse had recovered sufficiently to be taken to the stable.

TEAR UP TRACKS

Work Will Begin Next Monday

Passenger traffic between the Middlesex street station and the old Merrimack depot will be discontinued after Saturday next.

On Monday morning the Boston & Maine will put a great army of men to work tearing up the tracks so that within a few days passenger traffic between the two depots will be discontinued. The Jackson street freight yard will also be discontinued and there will be no more calling out "this is Middlesex street, change cars for Merrimack street."

OF THE SOUTH

LETTER FROM FORMER LOWELL MAN.

About two years ago three young, or middle aged men, one of them at least, of this city went to South Carolina prospecting. Following is an abstract of a letter recently received from one of them:

This town (Pelzer, S. C.) was started about 20 years ago by one Pelzer of Charleston, who built a large cotton factory and the plant is incorporated as the Pelzer Power Co. They own all the land and buildings here. It is about the size of N. Billerica. The houses are occupied by the operatives, mostly, they paying as rent 50c a room per month, others paying $1. Every huse is built on about the same plan and painted the same color and you hardly know when you strike the right one. I got lost four times the first day I came here. There are four churches (the writer is building additions to two of them), a lyceum, two hotels and about a dozen stores. I think I shall remain in the south for at least another year. Cotton mills are being planted all through the south and I am sure I can do better than in the north.

The southern people are waiting for skilled mechanics from the north to push them along, especially foremen. The average journeyman gets smaller wages but that will soon increase; board is from $2.50 to $3 per week. Take it all around, this is the place for good mechanics, as they get employment the year round.

Yours truly,

H.

ANNUAL OUTING

O'Donnell Co's Clerks at Falcon Heights

The employes of the O'Donnell Dry Goods company held their annual picnic at Falcon Heights, North Chelmsford, today. They left Merrimack square at noon amid the tooting of horns and a volley of cheers that sounded the keynote of the occasion. The day was a little warm but the air at Falcon Heights was all that could be desired.

The water in Crystal Lake was a bit ruffled but of fine bathing temperature. Dinner was served immediately upon the arrival of the jovial party at the heights, and when the inner man had been well cared for the program, including sports, boating, dancing and roller skating, was entered into with a vim that left no doubt as to the ability of the participants to enjoy the day's pleasures. The outing was one of the most enjoyable in the history of the company.

DROPPED DEAD

MAN WAS OVERCOME BY THE HEAT.

NARRAGANSETT PIER, R. I., July 13.—Carl Swanson, a Swede, aged about 23 years, dropped dead while at work unloading posts for the Seaview railway here today. It is supposed that the heat was the cause of death. He was unmarried.

Ayer's

Hair Vigor. Better wear your own hair; not the kind you buy! But you are losing yours? Then be quick! Fasten tightly on your own head what is left, and get a new lot, too.

J. C. Ayer Co., Lowell, Mass.

OVER CARD GAME

Players Fight and One Draws Knife

SIX IN FOR ASSAULTING ONE

A Sweltering Day in Police Court

In police court this morning it was hotter than that place which some denominations claim does not exist while others aver that its road is paved with good intentions.

To make matters worse a long drawn out assault and battery case took up much time. The defendant Allen Thomas was charged with assaulting Louis Dourgoules. The trouble occurred at a card game last Tuesday night in a coffee house in Market street. The complainant claimed that Thomas grabbed him and flourished a knife at him without any cause. The defendant claimed that Dourgoules was a card sharp and was "trimming him in a game of 31," for one dollar a game.

Lawyer Donahue appeared for Thomas and asked Dourgoules:

"What is your business?"

"I'm sick," answered the witness.

"You mean you don't like work," said the lawyer.

"The doctor told me not to work any more," responded Dourgoules.

"So you're making your living at cards?"

"No, I don't, but I sometimes play for money."

"What is this '31,' a Greek version of the good old game of Forty-fives?" asked Mr. Donahue. But the witness had never heard of the five-spot, a trick or the Earl of Cork.

All the testimony was pumped out through an interpreter who would have been all right if he could only curl his tongue around the English as cleverly as he had his hair curled around his cranium and all hands were tired out when the testimony was all in.

"I'll submit the case without argument, it's so hot, your honor," said Lawyer Donahue.

"Eight dollars," promptly said the court. And Thomas ducked into his jeans and shoveled out eight bucks.

Six others charged with assault and battery on a fellow countryman were continued until tomorrow.

There were three drunks in court and two of them were on the verge of collapse as the result of the heat and liquor. John Walsh and another offender, were sent to jail for 10 days. Nellie Kelly withdrew her appeal and takes six months in jail.

James McLaughlin who was recently charged with illicit cohabitation and non-support was called today but in the non-support case he came to an agreement with his wife before court while the police dismissed the other charge as they had no evidence against him.

FORTS SILENCED

The Japanese Fired On Russian Position

TOKIO, July 13—6.30 p.m.—An eye-witness of the Japanese bombardment of Karsakorsk wires that the Russian forts were silenced on July 7, after the exchange of a very few shots. The piers, warehouses and other buildings were set on fire and the conflagration was reflected by the foggy atmosphere converting the sky into one mass of blood red color. The Japanese army landed amidst the fire, which was fast spreading to the forts. The infantry quickly captured the forts from the top of which the bewildered inhabitants were seen fleeing in every direction, carrying what property they could remove. The fires were not subdued for over 48 hours.

The sunken Russian cruiser Novik, which was destroyed by the Japanese at Karsakorsk last August, and the ruined town and forts are sad witnesses of the rapidity with which destruction is wrought in modern warfare.

BENJ. WILLIAMS DEAD.

BOSTON, July 13—Benj. Webb Williams, who, a generation ago, conducted the lecturing tours of many of the most prominent men in the United States, died at his home in Dorchester today. He was 91 years old.

YERXA'S

223 Central St. Telephone 679-3.

10 lbs. Graham Flour 25c

12 lbs. Granulated Indian Meal 25c

10 lbs. Rolled Oats 25c

FRIDAY ONLY.

EXTRA

THE FULL BENCH

Will Settle the Redistricting Question

The question as to the validity of the mayor's veto of the redistricting order will be passed upon by the full bench of the supreme court, statements to the contrary from "authoritative" sources notwithstanding.

It has been stated that Mr. John W. McEvoy, counsel for the mayor, did not file exceptions when Judge Loring, in the superior court, decided against him.

Mr. McEvoy, in conversation with a representative of The Sun said, today, that the case would go to the full bench. Three avenues of approach presented themselves to Mr. McEvoy. He could file exceptions, appeal or ask Judge Loring to report the case to the full bench. The latter might be called the very polite way and it was in that way that Mr. McEvoy proceeded.

Judge Loring has told Mr. McEvoy that he would be very glad to present the case to the full bench. Judge Loring went so far as to state that it would be an interesting case for the full bench to deal with.

Mr. McEvoy has already prepared a report of the case and a copy of the same is in the hands of Judge Loring. Another copy has been sent to the city solicitor. The chances are, however, that neither Mr. McEvoy or Mr. Hill will hear from Judge Loring for several weeks as it is understood that the judge is now on his vacation.

KILLED BY EXPLOSION

OAKLAND, CAL., JULY 13.—WM. DWYER AND SEVEN CHINESE WERE KILLED TODAY BY AN EXPLOSION AT THE GIANT POWDER WORKS, 10 MILES FROM HERE. FIRE BROKE OUT AFTER THE EXPLOSION AND UNLESS IT CAN BE CHECKED OTHER EXPLOSIONS WILL FOLLOW.

ALL SUSPENDED

Men Who Insulted the Flag Punished

BOSTON, July 13.—Dr. Henry Hull, supreme grand master of the Orange institute, announced today that he has taken official action toward the punishment of all members of the order who were concerned in the insult to the American flag at London, Ont., yesterday.

Dr. Hull has ordered the immediate suspension of every American member of the organization who participated in the affair and he has demanded that Supreme Grand master Sproule of Canada suspend the Canadian members who tore down and trampled upon the American flag.

Dr. Hull says that if his wishes are not respected he will suspend the lodges to which the Americans are accredited.

WAS OVERCOME

Young Man Prostrated by the Heat

John Curley, 21, was overcome by the heat while at work in the Lowell Rendering company's plant at South Lowell, this afternoon. The young man's condition is serious.

The ambulance was called to the rendering works at about 2.30 and Curley was removed to the Emergency hospital. He was unconscious when taken to the hospital and had not regained consciousness at 4.30 o'clock.

WAS DENIED

DEMURRER TO INDICTMENT FOR CONSPIRACY.

NEW YORK, July 13—The demurrer to the indictment on a charge of conspiracy against Armitage Mathews today was denied by Justice Davy. Mathews, who is a lawyer and secretary of the republican county committee was indicted with John W. Wooten, also a lawyer. Wooten was convicted a few days ago and sentenced to serve nine years and five months in Sing Sing prison.

BOSTON'S TRADE

WHAT WAS DONE WITH FOREIGN COUNTRIES.

BOSTON, July 13.—Boston's trade with foreign countries during the past year is shown in collector Lyman's report completed today. The district comprises Boston and Worcester, this city being the port of entry. The figures show the value of the imports to be $100,319,011, as against $92,836,971 the previous year, a gain of $7,482,040. The value of exports during the year just closed amounted to $87,764,198, as compared with $89,812,183 for the year ending June 30, 1904.

EVERYBODY BUYS IT;
EVERYBODY READS IT;
EVERYBODY LIKES IT.
WHAT?
THE SUN OF COURSE.
Lowell's Greatest Newspaper.

GREAT BRITAIN

Willing to Join in Conference

LONDON, July 13—In the house of commons today Mr. Robertson asked Premier Balfour whether there had been any further representations in regard to the international conference proposed by President Roosevelt and whether the government was prepared to agree to the president's proposal to include in the subjects for discussion the question of making private property not contraband of war free from capture or destruction. Mr. Balfour replied that the government cordially welcomed the proposal of President Roosevelt, but Great Britain in common with other nations reserved the right of considering what should be submitted to the conference. The premier added that there had not been any further negotiations on the subject.

TO LABRADOR

SIR WM. McGREGOR WILL HEAD EXPEDITION.

HALIFAX, N. S., July 13.—Word has been received in this city from St. Johns, N. F., that Sir Wm. McGregor, governor of Newfoundland, will make an expedition to Labrador this summer with the object of fixing the longitude of some of the principal points there and making astronomical, botanical and other scientific investigation. Prof. Heber Curtis and Mrs. Curtis and Prof. Joel Stebbins and Mrs. Stebbins from the Lick Observatory, California, will accompany the governor, their special mission being to observe the eclipse of the sun on August 30.

The governor will leave St. Johns about July 25 on the steamer Fjona and will be joined by H. M. S. Sella. The party also will include Mr. Clemenson, an English astronomer, who formerly did much work for the British government in West Africa; Capt. Elsee of England, an anthropological authority and Henry Reev, C. M. G., recently retired from the Colonial office after having been director of works in several of the British colonies. Sir Frederick Treves, surgeon to King Edward, also may join the party.

8 HOUR DAY

THE MEN HAVE GONE OUT ON STRIKE.

MILFORD, Mass., July 13.—One hundred Italians employed by Cenedella Bros. on construction work at the new Webb Pink Granite company here, struck today. They demand an eight hour day at the same rate of wages they are now receiving for ten hours work a day.

STANDING GRASS for sale. 20 acres in Lowell, we want an offer. Apply to A. J. & H. W. J. Howe, Courier-Citizen Bldg.

THE SUN
Is on Sale
At both Newsstands
In the Union Station
BOSTON

6 O'CLOCK

LOWELL WOMAN

Addressed Meeting of Educators

LAST SESSION WELL ATTENDED

Several Papers of Interest Were Read

PORTLAND, Maine, July 13.—The thousand or more members began with considerable regret today final attendance upon the 75th annual convention of the American institute of instruction, which opened Monday evening. The formal program will be completed with a general session this evening when President Carroll D. Wright of Clark university and Prof. Herbert E. Mills of Vassar college will speak. Those who have attended many sessions of the institute say they regard this as one of the best, in point of attendance, because of the high character of the program and because of the many advantages offered strangers in and around the city at this season of the year. Many members will remain for a time for recreation, especially those from inland and western cities. There were three sub-conventions in session today as well as the general convention and the members made the best possible use of their time as the addresses were considered of vital importance to teachers and educators.

All the business of the convention was transacted at the general session today, including the election of officers. There were also several addresses. Dr. J. R. Inch, chief superintendent of instruction in New Brunswick, delivered an interesting address upon educational problems in his province.

Educational conditions in the province of Quebec were described and discussed by Supt. of Schools E. W. Arthy of Montreal.

Wilson Gill, an educational specialist of Philadelphia spoke on the city school, a branch of educational work to which he confines his attention.

The department sessions were concluded this noon. The features of the department of home and school were contributed by Mrs. W. O. Valiette of Gospen, Ind., a member of the educational committee of the general federation, Supt Walter H. Small of Providence, R. I., and Mrs. Ellen C. Richards, head of the department of domestic science of the Institute of Technology, Boston.

Mrs. Vallette spoke on "How can the home and school co-operate more effectively in the ethical training of the child?" Taking the subject from the standpoint of the club woman.

Supt. Small discussed the same topic from the standpoint of a school superintendent.

The department of primary schools and kindergartens opened with papers by Helen L. Southgate, supervisor of kindergartens of Concord, N. H., on "The kindergarten as a preparation for grade work," and Mary I. Hamilton of the Benjamin Dean kindergarten of South Boston on "The work of a mother's club."

Miss Lucy Kummer, principal of the kindergarten in Rice Training school, Boston, another speaker, dealt largely with personal experiences in the Boston work. Her specific subject which was "The effects of kindergarten work upon children's home work" offered a wide field for story telling. Much of Miss Kummer's talk consisted of testimony furnished by the mothers of kindergarten children and various stories about the children themselves. She also presented the experience of other kindergarten workers.

Miss Mabel C. Bragg of the State Normal school of Lowell, Mass., furnished an hour's story telling, the stories being those which have been found most attractive to the children just commencing school work. She prefaced her talk with brief introductory remarks about the educational value of these stories in the school rooms.

The department of high and grammar schools had three speakers.

Charles F. King, master of the Dearborn district school of Boston, had for a topic: "How we teach geography today.

Augustus H. Kelley, master of the Lyndon district in Boston spoke on teaching of English.

An address by Miss Lotta A. Clark, a teacher in the history department of the Charlestown high school, Boston, entitled, "An experiment in history teaching," described how her recitations in ancient history had been carried on by the classes in the form of business meetings with great success. The pupils had a chance in this way, she said, to learn to think and act independently and thus prepare themselves for the self reliance expected of them in the business and social life. The kind of work done was of far greater value than that by the customary question and answer method.

Peptiron Pills

Ironize the blood, feed nerves and brain, tone the stomach, aid digestion, give restful sleep. Especially beneficial in nervousness and anemia. Chocolate-coated, pleasant to take. 50c. and $1. Druggists or mail.

Hood's Pills Act on the liver and bowels, cure biliousness, constipation, morning and sick headache, break up colds, relieve uncomfortable fullness after dinner. Painless cathartic. 25c. C. I. HOOD CO., Lowell, Mass.

If Made by HOOD It's Good

Canobie Lake Opera Company

In the Bright Oriental Opera,

"The Pretty Persian"

All operas produced under the personal direction of Mr. George V. C. Lord. Mr. Fred Hylands, Musical Director. Mr. Charles W. Phillips, Stage Manager.

SCENARIO.

Act I—Street in Persia.
Act II—Salamalacca's House.
Act III—Exterior of Hool-a-boom's house.

LAKEVIEW PARK

HELLO! HERE SHE COMES

The Sparkling Musical Comedy, The...

"Telephone Girl"

Pauline Saxon as "Estelle, The Telephone Girl.
Supported by 30 People
And the "All Girl" Chorus of Beauties.
Special Scenery.

Roller Skating. Merry-go-rounds. Shooting Gallery. Boats. Swings are scattered around the shady nooks for the enjoyment of the children. The mischievous monkeys are always an attraction.

LEXINGTON PARK

CONTINUOUS ROLLER SKATING
Rain or shine
Zoological Garden, Rustic Theatre, Band Concerts
A Host of Free Attractions.
Get your Tickets on the Cars.

Mercier's Rollaway

LAKEVIEW

Open from 10 a.m. to 10.30 p.m. The largest and best skating floor in New England. Hibbard's Band. RAIN OR SHINE.

Willow Dale Skateaway

COOL LAKE PAVILION

Opened every day from 10 a. m. to 11 p. m.

Free Steamer transportation to all skating patrons.

FRAUD ORDER

ISSUED AGAINST WOMAN WHO SOLVED LOVE AFFAIRS.

WASHINGTON, D. C., July 13.—Mrs. Kirkman of 169 East Eighty-ninth street, New York, was the subject of a fraud order issued by the postoffice department yesterday. According to report Mrs. Kirkman is a specialist in love matters. Her advertisements announce that she "can be consulted on love, and brings about speedy marriages for women who are seeking desirable husbands. She tells whether the man's life is true or false and also brings together couples who have been separated."

Mrs. Kirkman has catered only to members of the fair sex, and offered for the price of $1 to do as much by mail as by a personal interview. According to her circulars she would tell a woman's life story "from the cradle to the grave upon receipt of a lock of hair, the date of birth, $1 and a postage stamp."

NEW BREWER

THE HARVARD SECURES SERVICES OF GOTTLOB THUMM.

Head Brewer Gottlob Thumm, who for some years has been with the Cold Spring Brewing company of Lawrence, will sever his connection with the company this week. Mr. Thumm comes to the Harvard Brewing company in this city, where he will be brew-master for the big concern. He is considered one of the most expert hop brewers in this country.

WHERE WERE THEY?

LAWYER McVEY ASKS A QUESTION.

"Where are our candidates for senator and the present senator? Where are our representatives and candidates for representatives?" asked Lawyer McVey in police court, Tuesday.

"Where were they Tuesday?" he added "when the hearing was held on the proposed legislation to permit the merging of street and steam railroads. The only one present was 'Bill' Hayes, and he was there because he was a member of the special committee before which the hearing was held. Not a one of them from Lowell was present, though this is one of the most vitally important measures introduced this year. It's more important business than who shall hold Mr. Fels' job or who shall stick a pick-axe into the street. Our senator and representatives and our candidates should be made to show how they stand on this important matter. It affects Lowell as well as any other place.

"You're on aren't you? You follow me?"

BODY OF MAN

POLICE THINK THAT UNKNOWN COMMITTED SUICIDE.

NEW BEDFORD, Mass., July 13.—The body of a man, as yet unidentified, was found early today lying face downward in the grass at Hazelwood park. There was a bullet hole through his coat under the left arm and a cheap 22 calibre revolver was found a few feet away. People living near the Park heard three shots fired a little after 11 o'clock last night, but the police, from an examination of the weapon found near the body, do not believe that the shots were fired from it, and are inclined to suspect that if the man was shot to death it was not by his own hand. The medical examiner will perform an autopsy.

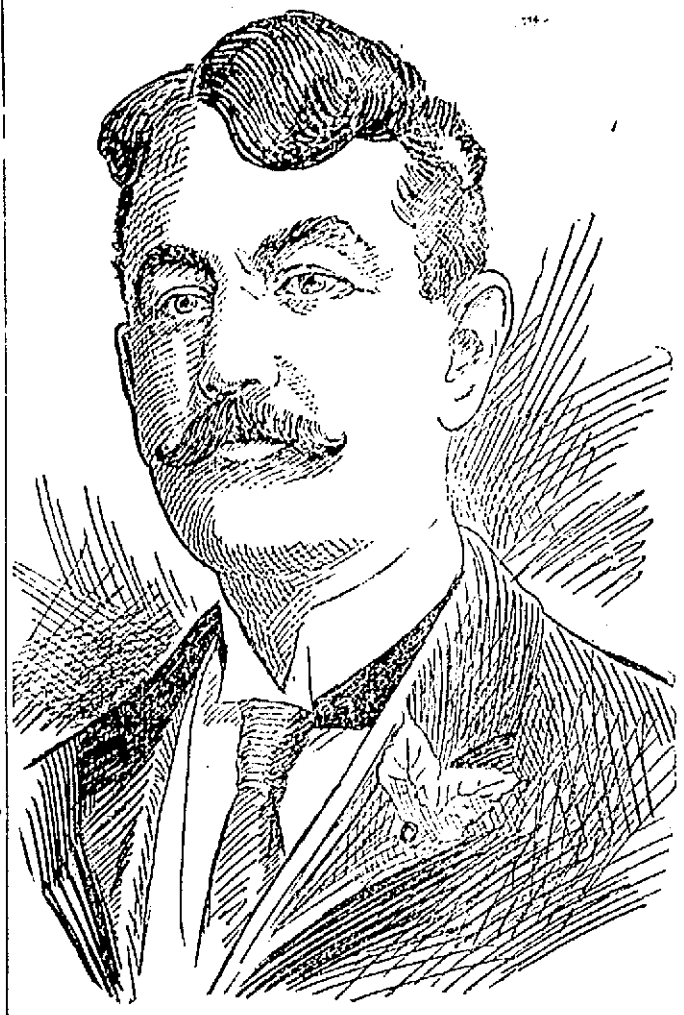

CHARLES A. MITCHELL, PROPRIETOR BON MARCHE.

THE BON MARCHE

Mr. Mitchell Honored by Employes

The clerks of the Bon Marche held an outing at Canoble Lake this afternoon, being the guests of their employer, Mr. Charles A. Mitchell. Special cars were boarded in front of the store at 12.15 and the merry party was soon on its way to the park. Upon arrival there a fine dinner was served in the large dining hall and one of the most pleasant features of the day was the presentation to Mr. Mitchell of a magnificent silver loving cup. The inscription on the cup reads, "Presented to Charles A. Mitchell, July 13, 1905, by his employes of the Bon Marche." The cup was presented on behalf of the employes by Mr. John J. Gorham, and Mr. Mitchell, though taken completely by surprise, managed to find fitting words to express thanks to the people in his employ for their beautiful gift and said that the occasion evidenced the happy relations that exist between himself and all those connected with the Bon Marche.

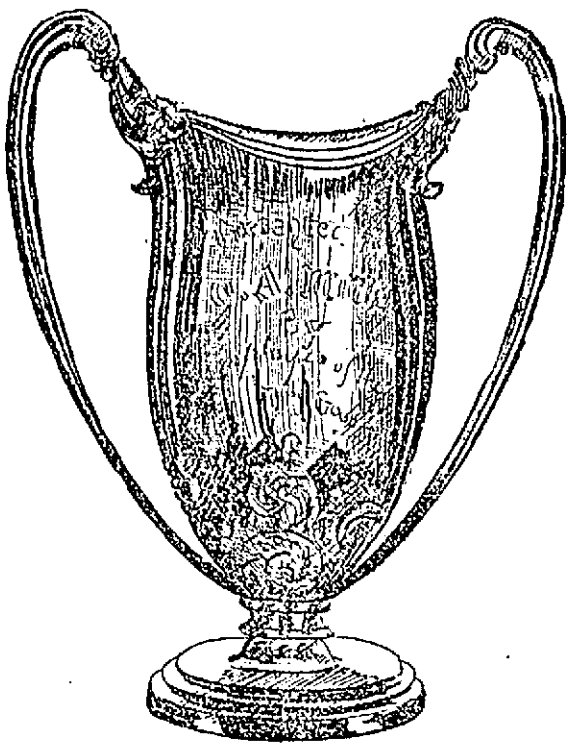

THE LOVING CUP.

HUNDREDS DYING FROM THE HEAT

Many Victims of Heat Prostration Yesterday

CAUSED BY IMPROPER FOOD

Eminent physicians advise the use of fresh seafood as the most cooling food for warm weather. When you get it, get it fresh. It may cost a little more than other kinds but it is better for your stomach. THE TARPON carries the finest line of seafood to be found in Lowell.

SPECIALS FOR THIS WEEK:

Fancy Shore Haddock - 7c a lb.
Sword Fish - 15c, 2 lbs. for 25c
Fancy Penobscot Salmon 30c a lb.

AND A VARIETY OF OTHER KINDS.

The Tarpon, 124 CENTRAL ST. Telephone 213

Lowell's Leading Market Orders Delivered

THE BROWN TAIL

Pesky Moths Pay a Second Visit

A new army of brown-tail moths has arrived in Lowell. They made their appearance in the outskirts two days ago and today they came "down town." They were on the sidewalks, on poles and on the sides of buildings. The park commission will proceed to do battle with the brown tail and the city council will have to furnish the weapons as the commission's appropriation for the destruction of moths is exhausted.

MISS ALLEN'S OBSERVATION.

"My goodness!" exclaimed Miss Allen, the High school teacher, in front of the police station yesterday, "something must be done about those brown-tail moths. Look at them." And looking up the reporters beheld hundreds of them clinging to the brick walls of the police station. She then entered the station and conferred with Supt. Moffatt in regard to them and the superintendent ordered the man with the hose to get busy and in a short time hundreds had been killed.

"I wonder why they picked out this place for a roost?" asked Deputy Welch.

"They've mistaken the place for a bughouse," remarked Wagon Officer Hickson.

"Keep away from the window and there'll be no such mistakes made," retorted the deputy.

"Not giving me a short answer," quoth John as he backed up.

PERSONALS

Claude Hamilton, formerly of this city, and at one time one of the fastest bicycle riders in New England, has been a visitor in town for several days past. He returned to his summer home at Winthrop this morning.

Miss Minnie Lindsay is spending the week with Andover relatives.

Miss Margaret White of Milford, N. H. is visiting friends in Lowell for a week.

Mr. Stephen Chestworth has returned to his home in Manchester from a brief visit in Lowell.

Miss Annie Cuniffe of 26 Ash street will sail for her old home in England on the White Star liner Cymric, which left Boston this morning. Miss Cuniffe left Lowell yesterday to visit friends in Boston before going aboard the steamer in the evening. Miss Cuniffe has made many friends during her stay in Lowell, who regret her return to England.

Mr. George Nichols of The Sun composing room, has returned from Negaunee, Mich., where he spent the past month.

Mrs. T. Laurin, wife of Dr. T. Laurin of Middlesex street, left yesterday morning accompanied with her daughter, Miss Edna, and son for Brunswick, Me., where they will spend the next two months.

Master Herbert H. Taylor, of 239 Smith street, is spending his vacation with friends in Andover.

Mr. and Mrs. Frank M. Short of 207 Liberty street are spending their vacation at Hampton beach.

Mr. O. R. Parks and family are at their summer cottage at Bay View, Me.

Mr. and Mrs. Charles H. Kimball of Myrtle street, are spending a week at the beaches about New York.

Miss Florilah Bean has charge of the telephone exchange at Ocean Park, Me. for the next two weeks.

Miss Grace Sanders, a teacher in the Highland school, is spending a part of her vacation in Cleveland, O.

Miss Sadie H. Barlow of Barclay street will spend the next three months in visiting friends in Europe.

Miss Etta B. Gage of Elm street returned yesterday from a two weeks' stay at Ayer and Harvard.

Miss Mary E. Mehan and Miss Margaret Connors leave today for the Profile house, Bethlehem, N. H.

Charles Searles is playing bass viol at the Maplewood house, Bethlehem, N. H.

Alfred Chapdelaine of Amesbury is the guest of his aunt, Mrs. Arthur Simoneau, who resides at 41 Decatur street.

Miss Alma Adams of Wannalancit street is visiting relatives and friends at Providence, R. I., for several weeks.

Joseph St. Pierre of Moody street and H. Lemiex of this city, will leave Lowell tomorrow for an extended trip through the western part of Canada.

Mr. and Mrs. L. P. Turcotte of Riverside street, Pawtucketville, left today on a trip to Canada.

J. Paradis of Cambridge is the guest of Arthur Brunelle of Moody street.

Misses Edna and Blanche Boisvert of Hildreth street are spending several weeks at Salisbury beach. Mr. Jacques Boisvert is also stopping at Salisbury for a few weeks.

Master Harry Keyes of Cross street is spending his vacation with his aunt, Mrs. Edward Perry of North Chelmsford.

Miss Louise Butler, formerly of this city, but now stenographer for L. E. Gray of Boston, spent the last two weeks in this city as the guest of Misses Rogers in Cedar street.

Mrs. A. S. Craig of Willow street, together with her children, left for Canada to spend their vacation with Mrs. Craig's parents in Canada.

Miss Dora Wolcott of Bowers avenue gave a complimentary party to her friends and neighbors at the Willowdale pavilion Tuesday evening. About 75 people enjoyed the evening at the rink and in the dance hall.

Miss Rosalie Johnson of Moore street left yesterday morning for Eldora, Wayne county, Iowa. She intends staying during the entire summer and may make her home there.

Miss Katie Doyle of Hanks street, and formerly employed in the cloak department for A. G. Pollard & Co., left yesterday to accept a position in New Hampshire.

Mr. J. Boisvert is spending a few days at Salisbury beach.

Mrs. Elizabeth Greene, worthy grand past president, and Mrs. Fred Potter, past president of Princess lodge, Daughters of St. George, installed the officers of Excelsior lodge, Cambridge, last night.

The Product of the **7-20-4** 10c Cigar Factory is now larger than that of any individual manufacturer in New England. The name R. G. Sullivan stamped on every cigar insures quality.
R. G. SULLIVAN, Mfr., Manchester, N. H.

FOLEY'S HONEY AND TAR for children; safe, sure. No opiates

CHICHESTER'S ENGLISH PENNYROYAL PILLS Original and Only Genuine. SAFE. Always reliable. Ladies, ask Druggist for CHICHESTER'S ENGLISH in RED and Gold metallic boxes, sealed with Blue Ribbon. Take no other. Refuse Dangerous Substitutions and Imitations. Buy of your Druggist, or send 4c. in stamps for Particulars, Testimonials and "Relief for Ladies," in letter, by return Mail. 10,000 Testimonials. Sold by all Druggists. Chichester Chemical Co. Mention this paper. Madison Square, PHILA., PA.

Glass Berry Sets——Seven Pieces

GIVEN AWAY WITH ONE POUND OF OUR 60c TEA.

227 Central St. **O'Brien Bros** TEA DEALERS 227 Central St.

Tel. 679-5. Free Delivery.

ANOTHER DEATH

BOY A VICTIM OF CEREBRO-SPINAL MENINGITIS.

Frank Berbardini, aged four years, son of Frank and Ella, died last evening at his home in Central street. He suffered from cerebro-spinal meningitis for some time and never recovered. His father keeps a fruit store in Central street.

THE NEWSBOYS

Were Guests of J. L. Chalifoux

The sixteenth annual picnic for the newsboys of Lowell by J. L. Chalifoux was held at Willow Dale today, the going to Willow Dale being a new departure, the previous picnics having been held at Lakeview and Mountain Rock. This year the Bowers Bros. gave the free use of their grounds to the boys.

Six hundred merry newsboys on six cars, left Paige street at 8 o'clock this morning and, accompanied by Champagne's band, trolleyed to Lakeview. On the way out the band played pleasing music and the boys yelled themselves hoarse shoting "What's the matter with Chalifoux?" "He's all right."

Many of the youngsters were on hand in the square as early at 6.30 o'clock in order to get a good seat on the car.

Upon the arrival at Lakeview over four hundred boys were taken on the steamboat Mascupple and given a ride around the lake, while the other boyys did not wait for the ride around the lake, but went to the Willow Dale steamboat landing and went to the grounds at once.

After the boys had enjoyed the ride around the lake a general rush was made for the small Willow Dale steamboat, and as only a hundred could get on this boat at one time the others made a run over the side road to the Dale.

The first thing on the programe was nice cold lemonade for the boys.

As soon as the lemonade was finished the boys started divesting themselves of their clothing and without doubt two-thirds of them enjoyed bathing.

One youngster, Eddie Campbell, started to swim from Willow Dale to Mountain Rock, and after a hard struggle succeeded in reaching his destination, but he was nearly overcome after getting there and just managed to pull himself out of the water. Several men in a row boat went over after him later on.

The boys were allowed to have roller skates for 10 cents, the regular price being a quarter, and about one hundred sweltered skating about the rink.

One of the features of the day was the baseball game between the teams representing The Sun and Citizen, and as usual, The Sun was on top, winning the game by a score of 12 to 6. The Sun boys batted the opposing pitcher for nine runs in the first inning, and it was easy going after that, but the boys took pity on their opponents and kind of let up on them afterwards.

The lineup of the teams was as follows:

The Sun—John Linnehan c, Michael O'Loughlin p, Peter Desmond, captain and 1b, Herbert White 2b, James Doherty ss, Con. Desmond 3b, Fred Campbell lf, C. Noonan cf, and H. Gilbrido rf.

The Citizen lineup—J. Dowd p, J. McDonald p, F. Looney 1b, D. Sullivan 2b, A. McKenzie 3b, C. Hamilton ss, H. Lawson lf, N. Milot cf, and O'Day rf.

The score by innings was as follows:

Innings	1	2	3	4	5	6	
The Sun	0	3	1	1	1	0	x—12
The Citizen	1	2	0	2	1	0	—6

Professor Buckey umpired the game.

After the game was ended there was a general rush for dinner, and some of the youngsters stayed in line for over an hour in order to get a good place. Four large tables were laid in the dance hall, while another was set on the plazza.

At 11.30 o'clock the word was given and the boys made a rush that would have made the Yale flying wedge look like bad money.

After the inner man had been satisfied the boys enjoyed themselves in various forms and took special cars to this city, arriving shortly after two o'clock.

Messrs. J. L. and Paul Chalifoux had general charge of the affair and were assisted in an able manner by Messrs. Frank Bissonette, Napoleon Grandeharry, William Sylvester, Louis and Joseph A. Desrosiers, Norbert Chouinard and William Favreault.

LOST BALANCE

YOUNG MAN DROWNED IN PROVIDENCE HARBOR.

PROVIDENCE, R. I., July 13.—Manuel de Santos, a young Portuguese, with residence at 4 1st street, Taunton, Mass., was drowned in the harbor here today through losing his balance while wheeling a load of oyster shells over a narrow plank from a wharf to the barge A. A. Sumner. De Santos could not swim and sank immediately upon striking the water. He did not come again to the surface and his body has not yet been recovered. He was not married, so far as known here.

RURAL BURGLARY

Drug Store Entered at Chelmsford

The drug store of Falls & Burkinshaw at Chelmsford Centre was broken into, last night and $15 worth of cigars and tobacco taken.

The burglar took a pane of glass out of one of the show windows and effected an entrance. The proprietors have no clue to the identity of the thief.

BOLD ROBBERY

MAN WAS BOUND AND GAGGED BY ROBBERS.

BOSTON, July 13—One of the boldest robberies on record in the West End occurred early today, when Louis Goldsewig a lodger on Chambers street, was bound, gagged and kept in bed at the point of a revolver while two men ransacked his room. The men secured over $100 in cash and jewelry valued at an equal amount, then made their escape. Goldsewig managed to crawl to the door of another room and roused the occupants who released him from his bonds.

Bent Her Double.

"I knew no one, for four weeks, when I was sick with typhoid and kidney trouble," writes Mrs. Annie Hunter of Pittsburg, Pa., "and when I got better, although I ha done of the best doctors I could get, I was bent double, and had to rest my hands on my knees when I walked. From this terrible affliction I was rescued by Electric Bitters, which restored my health and strength, and now I can walk as straight as ever. They are simply wonderful." Guaranteed to cure stomach, liver and kidney disorders; at Goodale's drug store, 217 Central st.; price 50c.

ARE YOUR KIDNEYS WELL?

Bright's Disease, Diabetes, Rheumatism, Gout, Gravel, Dropsy, Inflammation of the Bladder, Bad Blood and Nervous Troubles caused by Sick Kidneys.

Falls & Burkinshaw, 418 Middlesex st.; Albert F. Moors, 62 Gorham st., opp. Post Office; Ellingwood & Co., cor. Central and Merrimack sts.; C. E. Carter & Co., 48 Branch st.; Frye & Crawford, 396 Merrimack st.; Davis Sq. Drug Store, A. F. Story & Co., 624 Gorham street, the well known druggists know by experience that HINDIPO will cure all forms of Kidney and Nervous Troubles, and will guarantee it in all cases.

Can't you afford to try it at their risk? It costs you nothing if it don't do the work.

Sent by mail to any address, prepaid, on receipt of 50 cents. Six boxes, $2.50, under a positive guarantee.

C. & S.
WASHING FLUID COMPOUND
Potash, Sal Tartar, Ammonia and Borax.
20c can will make 2 gallons Fluid
Carter & Sherburne
CUT PRICE DRUGGISTS
Merrimack, Cor. Bridge Street.

Wall Paper

—AT—

97 Appleton Street

Abraham Lincoln Said

'The plain people are the bone and sinew of the nation.' He was right, and this wise saying applies to our own city of Lowell. The plain people made Lowell what it is to-day. They are the bone and sinew of the city. They do business in Lowell, they work in Lowell, they earn their money in Lowell, and spend it in Lowell. Most of them are too busy to read the morning paper, with yesterday's news, they find it more convenient to read the evening paper, with to-day's news, and ninety-five per cent. of them read THE SUN. Merchants, do you not see that the readers of THE SUN are the bone and sinew of Lowell. Would you talk to them? Would you tell them about your wares and your prices?

Then talk to the people through the advertising columns of the people's paper—THE SUN.

LOWELL'S GREATEST NEWSPAPER.

LATEST

SPOKE TO BANKERS

James M. Beck Delivered Address On "Moneyphobia"

FRONTENAC, N. Y., July 13.—Three hundred and fifty representatives were present today when Pres. Charles Sabin of Albany, N. Y., called the New York State Bankers' association to order. Following Pres. Sabin's annual presidential address, and various reports and addresses, James M. Beck, of New York, delivered the concluding address of the session.

Mr. Beck spoke in part as follows:

Is the struggle for wealth greater today than before? Are men the slaves of business that they once were? On the contrary, men of other generations worked harder to secure less and the cultivated relaxation of the modern financier was wholly unknown to them. Girard, the typical banker of an earlier generation, spent his whole life in harness, never taking a vacation, and at eighty he was still groping with blinded vision across the threshold of his bank and feebly feeling for the hands of the door. "If I knew I were to die tomorrow," he once said, "I would plant a tree nevertheless today." "Immemor sepulchri" was the spirit of the business men of other generations. Today we find many business men who not only give but a limited portion of time to business but voluntarily retire early in life with a competence. No charge is more false than that we are a money-loving people. No people of any time or clime ever cared less for money when earned than we. Prodigality of expenditure rather than a narrow desire to hoard unnecessary wealth is the distinguishing characteristic of the average American. If he has a strong purpose and an earnest desire to amass wealth, it is in most cases because money is the necessary material for further constructive work. To achieve rather than to acquire is his ambition. We undoubtedly seek larger fortunes than our fathers, but this is not only due to our larger needs, caused by a more complicated and refined civilization, but also and principally to a finer recognition of our moral responsibility towards those dependent upon us. Life insurance—largely the development of the nineteenth century—conclusively proves the existence in our time of a more conscientious and altruistic husbandry of resources for the benefit of others than in any previous age.

That industrialism has not degraded the moral nature of man can only be determined by comparing the ideals of human character as set forth in the literature of other periods than ours. Thus the great hero of our Colonial ancestors was the pleasure-loving gallants of Fielding, Smollett and Congreve, whose chief exploits and pursuits were in the drawing room, the dueling field or the card table. Honest industry as an ideal of life never seemed to have occurred to our great-great-grandfathers. Tom Jones was their hero, who, if in the flesh today, would be socially ostracised by respectable society.

Unquestionably the spirit of business enterprise often leads men into excesses. In the great gamble of fluctuating values men frequently sink to the level of the gambler, but the gambling spirit is not nearly so rife today as it was in the Eighteenth Century. Much that is now called speculation is not a mere wager upon unascertainable hazards, but is a highly scientific adaptation of the present to the probable, and as such calls into exercise the intellectual faculties of analysis and deduction.

In the eighteenth century, however, gambling was not a scientific adjustment of future conditions, but the idlest and most mischievous form of wagering upon pure chance. Policies of insurance now condemned as immoral were at that time issued in great numbers upon the most extraordinary hazards. Clergymen utilized lotteries to build places of worship.

The entire edifice of the commercial world rests upon fair dealing. The true capital of the banker is confidence. His nominal capital is a mere concession to public opinion. There are unquestionably broken contracts, but their number is infinitesimal in comparison with the many that are kept with scrupulous fidelity. Despite an enormous expansion of business activity there was never so little litigation over broken contracts. We hear in these days of many defalcations and breaches of trust, but we must remember that the means of publicity are a thousandfold greater than ever before and that the opportunities for such recreancy are a thousandfold greater than in any other age. There are more faithless bank clerks because there are more bank clerks, but how few are the faithless in comparison with the faithful! Nor need we fear the final test as to whether commercialism deadens that spirit of true chivalry, which is faithful to a noble ideal, "even unto death." The four great commercial nations of our time are England, the United States, Germany and Japan. Within the present generation each has engaged in a mortal struggle, and each has shown that the finest soldiers may be recruited from the counting room and shop, and from the field and farm."

TOOTH ACHE?

Eu-Cola and Dr. Allen, Old City Hall, will extract it without pain.

If you want help at home or in your business, try The Sun "Want" column.

CALLED A "REPTILE"

Violent Scene in the French Chamber of Deputies

PARIS, July 13.—There was a violent scene in the Chamber of Deputies today during the debate on the amnesty bill. M. Lasies, anti-semite, opposed the granting of amnesty to those convicted of drawing up secret military reports and attacked Gen. Andrews, the late minister of war, calling him a "reptile." M. Berteaux, the minister of war, protested against M. Lasies' remarks and left the chamber, causing great confusion and compelling the president of the chamber to suspend the session.

SKULL CRUSHED

Miss Cram is Not Expected to Live

LENOX, Mass., July 13.—Miss Ethel M. Cram, about 32 years of age of New York, was thrown from a pony wagon here today and dragged some distance, her skull being fractured. It is feared the injury will prove serious. Miss Cram, who resides at 5 East 38th street, New York, is staying with her mother at their summer home here, and was driving with her two little nieces when the pony became frightened by a passing automobile. Miss Cram lost one of the reins, the carriage was overturned and she was drawn along on the ground several rods before the horse could be stopped. The children were not hurt.

JACOB SCHIFF

EQUITABLE LIFE TRUSTEES HAVE CONFIDENCE IN HIM.

NEW YORK, July 13.—Grover Cleveland, George Westinghouse and Justice Morgan J. O'Brien, trustees of the majority stock of the Equitable Life Assurance society, have written to Jacob H. Schiff expressing their confidence in him. Mr. Schiff retired from the Equitable directorate at the time the board rejected the report of the Frick investigating committee.

THE BOSTON MARKET.

BOSTON, July 13.—While the volume of trading in the Boston market continues extremely light, the tone is steady. In the copper shares, U. S. Mining, both stocks and rights is a feature. The rights sold this morning at $1.03 up 6 cents. Amalgamated strengthened on buying by arbitrage houses. In the general list, the advance in American telephone to 140, up 1, was the feature.

MGR. O'CONNELL

CHOSEN PRESIDENT OF CATHOLIC EDUCATIONAL ASSOCIATION.

NEW YORK, July 13.—At the convention of the Catholic Educational association today the following officers of the general society were reelected unanimously: Pres. Rt. Rev. Mgr. Denis J. O'Connell, D. D., Catholic University, Washington, D. C.; Vice pres. Very Rev. E. R. Dyer, S. S., D. D., Baltimore, Md.; treasurer, Very Rev. Bernard J. Mulligan, Camden, N. J.

The school department reelected the following officers: Pres. Rev. L. S. Walsh, Salem, Mass.; vice pres. Rev. P. R. McDevitt, Philadelphia; Secretary, Rev. F. W. Howard, Columbus, Ohio; treasurer, Rev. W. J. Stansley, Hartford, Conn.; executive committee: Rev. J. J. Toomey, Dubuque, Ia.; Rev. J. A. Wagmann, French Village, Ia; representatives to general executive committee, Rev. Edmund F. Gibbons, Buffalo and Rev. T. A. Thornton, New York.

Mgr. O'Connell in thanking the association for his reelection read a cablegram in Latin received from the pope in reply to a message sent by Archbishop Farley and himself asking the pontifical blessing on the association. The cablegram granted the blessing.

OAKS' STORY

ADMITS HE ADMITTED FLYNN TO PRISON.

BELLOWS FALLS, Vt., July 13.—The testimony of former Supt. E. M. Oaks of the state prison at Windsor, regarding the admission of Attorney E. R. Flynn to that institution to question Leon Perham, convicted as the accomplice of Mary M. Rogers in the murder of her husband, Marcus Rogers, was the most interesting feature of the second day's hearing in the investigation into the affairs of the state prison here today. Mr. Oaks said, in reply to a question, that he had admitted Mr. Flynn to the prison in order to talk with Perham about the case. He said he was present at the interview and that no notes were taken. A statement said to have been made by Perham was used by the attorneys defending Mrs. Rogers in an effort to gain for her a new trial.

DID NOT RESIGN

Depew Still in Equitable Life

NEW YORK, July 13.—Senator Depew has not resigned as director of the Equitable Life Assurance Society. This announcement was made today by Chairman Paul Morton of the Equitable when his attention was directed to an interview with the senator in Paris yesterday which was cabled here today. Mr. Morton said that just before Senator Depew sailed for Europe a few weeks ago, he told the chairman that he would resign as a director and that he had no objection to his $20,000 a year position as vice president of the society being cancelled or abolished. No formal presentation of the resignation ever had been made however, and Mr. Morton said he was unprepared to say whether or not it would be accepted if tendered. Senator Depew's connection with the society as special counsel will terminate on August 1, as already announced.

OVERRULED

EXCEPTIONS TAKEN BY SANDFORD DO NOT STAND.

PORTLAND, Me., July 13.—Exceptions taken by Rev. Frank W. Sandford, head of the Holy Ghost and Us society at Shiloh to the verdict by which he was found guilty of cruelty to his own son, John, are overruled by the full bench of the Maine supreme court in a receipt handed down today. The punishment provided by the section under which Mr. Sandford was indicted was a fine not exceeding $100 or imprisonment for not exceeding one year. Sandford, who is now in the vicinity of the Island of Malta in the Mediterranean with his missionary yacht Conquest and party, will be probably taken before the September term of the supreme court at Auburn for sentence.

Sandford was tried before Justice Savage at the January term of the supreme court at Auburn last year, the charge relating to alleged abuse of his son by compulsory and long continued fasting in a tower and whippings for the purpose of "driving away the devil" it was said. The exceptions to the verdict were argued before the full bench at the law term at Augusta last December.

The court finds that "it is the opinion of the majority of the court that the intentional infliction of a punishment which is extreme, manifestly disproportionate to the offense and dangerous to the health of the child, is cruel treatment within the meaning and letter of the statute without reference to the spirit or purpose with which such punishment was inflicted.

"Under this interpretation of the statute and the evidence stated in the bill of exceptions, the defendant was not prejudiced by any of the rulings excepted to, either in the instructions given or refused or in the exclusion of the offered evidence."

FOUND DEAD

HEAT BELIEVED TO HAVE KILLED EDWARD FLYNN.

BOSTON, July 13.—The heat is believed to have caused the death of Edward Flynn, who was found dead today in his shop on Ruggles street in the Roxbury district. He had complained of suffering from the heat yesterday.

The first prostration reported today was that of William M. Cretore, a painter, who was overcome while at work at the South station. He was taken to the Relief hospital.

At noon the official thermometer registered 89, while in the streets, instruments showed figures several degrees higher.

BRUSH FIRE

LIVELY BLAZE BROKE OUT IN TYNGSBORO LAST NIGHT.

A lively brush fire broke out in Tyngsboro last night, a large tract of land on the Pawtucket boulevard side near the bridge being burned over. The blaze illuminated the skies for miles around and reports were circulated that several houses had been burned, but there was no foundation for this story.

STILL ALARM

AWNING AT VICTOR PIHL'S STORE ON FIRE.

A still alarm at 8.30 o'clock last night summoned Hose 7 to a fire in the awning over Victor Pihl's store in the Donovan building in Chapel hill owned by Martin Moran. The fire was caused by some person throwing a lighted match out of the window.

AT AUCTION

PLANT OF BOSTON STEEL AND IRON CO. BID IN.

MEDFORD, Mass., July 13.—The plant of the Boston Steel and Iron company in this city was bid in at auction today for the upset price of $44,000, by the mortgagees, the National Bank of the Republic and the Mount Vernon National Bank of Boston. The property was originally valued at $150,000. The trustees of the company who made the sale are Charles B. Barnes, Jr., and John H. Allen, both of Boston. The company was placed in the hands of trustees as the result of litigation and has been operated in part by the trustees, employing about 50 hands. It is believed the plant will be closed down by today's purchasers.

FOR DAVIS TROPHY.

LONDON, July 13.—The preliminary rounds for the Dwight F. Davis trophy, in which the United States meets France, and Australia plays Austria, began at the Queens club here today. Holcombe Ward beat Max Gedmot, France, by 6—2, 6—3, 6—1, without difficulty, and A. F. Wilding, Australia, beat C. W. Easeley, Austria, 4—6, 6—3, 7—5, 6—1.

MEMBERS OF THE

ROYAL ARCANUM

THIS IS IMPORTANT TO YOU.

Send name, age, and address with amount of certificate AT ONCE to P. O. BOX 964.

MODEL SALOON

Is That On Bridge St. Say Police

FIND LAW STRICKLY OBEYED

And No Foundation for Charges Made

The police commissioners, through the clerk of the board, Mr. Joseph Smith, has replied to the mayor's request for an investigation of the "doings" in a certain saloon in Bridge street. It will be remembered that a petition headed by William Meiny was sent to the mayor two or three weeks ago requesting him to instruct the police to investigate the premises in question. The report from the commissioners states that the premises have been carefully and impartially inspected at different times between the opening and closing hours and that perfect order has prevailed. It is admitted in the report that Bridge street is quite a noisy thoroughfare, but attention is called to the fact that it is a highway leading to Lawrence, Nashua and other places and that it would be but natural to expect more or less disturbance in such a street.

The report sets forth that special officers have been assigned to watch the saloon and that they have found nothing to substantiate the charges of disorder, made by the petitioners. As the mayor is absent, his private secretary refuses to give out the communication from the police board.

The petitioners expected to be given a hearing but they have not as yet been called upon for that purpose.

DEATHS

ROBINSON—Alexander True Robinson, oldest son of Mr. and Mrs. Geo. F. Robinson died at his home, 61 Blossom street, yesterday, aged 19 years, 5 months, 20 days. He leaves to mourn his loss, besides his parents, two sisters, Mrs. A. M. Ellera and Miss Grace E. A. Robinson and a brother, Chester H. Robinson.

QUINN—Elizabeth Quinn, the infant daughter of Mr. and Mrs. James Quinn, died yesterday at the home of her parents, 35 Fulton street, Centralville, aged 7 months and 20 days.

CROSBY—Mrs. Caroline M. Crosby, aged 95 years and 6 months, one of Chelmsford's oldest residents, passed away at her home, Crosby place, off North street, Chelmsford Centre, yesterday morning. Death was due to acute rheumatism and other ills incidental to old age.

Mrs. Crosby has been ill some time, but Sunday was considerably improved. She suffered a relapse Tuesday, from which she did not recover. Deceased was a member of the Unitarian church.

SEYMOUR—Charles Seymour, aged 21 days, died yesterday at the home of his parents, Charles and Katie, 67 Union street.

CARL—Clarence Carl, aged 6 months, died yesterday at the home of his parents, Alfred and Rebecca, 6 Watson avenue.

Free dancing and sports, afternoon and evening, at Varnum's Landing today at basket picnic in aid of Fay building fund. Admission, 15 cents.

FUNERALS

MOYNIHAN—The funeral of Daniel Moynihan took place yesterday afternoon at 2.30 from the home of his parents, Samuel and Ellen, No. 402 Concord street, and was largely attended. The burial was in St. Patrick's cemetery in charge of Undertaker J. F. O'Donnell & Sons.

HORNE—The funeral of the late Patrick Horne took place this morning from his late home, 43 Kinsman street. A high mass of requiem was celebrated at St. Peter's church at nine o'clock by Rev. Daniel J. Heffernan. The choir was in attendance and sang the Gregorian mass and during the service appropriate selections were rendered by the members of the choir.

The bearers were Messrs. John Sheehan, William O'Callaghan, John H. Clancy, Patrick Gill, Martin Dwyer and Mr. Finley. The interment was in the Catholic cemetery where the committal prayers were read by Rev. Fr. Heffernan. The funeral was under the direction of Funeral Director John F. Rogers.

GRAND COUNCIL

WANTS MEETING OF R. A. SUPREME COUNCIL.

NEW HAVEN, Ct., July 13.—A special meeting of the grand council of the Royal Arcanum of the Connecticut jurisdiction was held today to consider the subject of assessment rates in view of protests made by several local councils in the state against the action of the supreme council in increasing the assessments of the older members of the order.

The purpose of members objecting to the rates as announced before the meeting began, was to see what measures, if any could be taken in conjunction with representatives of the order in other states to secure a reconsideration of the rate question by the supreme council.

BRIDGE FIRE

BLAZE STARTED BY LIGHTED CIGAR STUB.

The chemical from the central fire station was called to Centralville bridge shortly after one o'clock this afternoon to extinguish a blaze in the planking caused by some person who carelessly threw a lighted cigar stub on the walk.

To the Honorable the Justices of the Superior Court within and for the County of Middlesex:

Respectfully libels and represents Henry C. Little of Cambridge in said County, that he was lawfully married to Minnie V. Little, now of Whitney Pier, Sydney, Cape Breton, Canada, at Boston on the 13th day of October A. D. 1901, and thereafterwards your libellant and the said Minnie V. lived together as husband and wife in this Commonwealth, to wit, at Somerville, that your libellant has always been faithful to his marriage vows and obligations, but the said Minnie V. being wholly regardless of the same, at Somerville on or about the 1st day of December, A. D. 1901, utterly deserted your libellant and said utter desertion has continued for more than three consecutive years next prior to the filing of this libel.

Wherefore your libellant prays that a divorce from the bonds of matrimony may be decreed between your libellant and the said Minnie V.

Dated this 24th day of June, A. D. 1905.

HENRY C. LITTLE.

COMMONWEALTH OF MASSACHUSETTS. Middlesex, ss. Superior Court, July 12th, A. D. 1905.

Upon the libel aforesaid, it is ordered that the libellant notify the libellee to appear before our Justices of said Court, at Cambridge, in said County, on the first Monday of August next, by causing an attested copy of said libel and of the order thereon, to be published in The Lowell Sun, a newspaper published in Lowell in the County of Middlesex once a week, three weeks successively, the last publication to be fourteen days at least before the said last mentioned day and that an attested copy of said libel and order thereon be sent by registered letter to the residence of the libellee as set out in the libel, that she may then and there show cause, if any she have, why the prayer in said libel set forth should not be granted.

THEO. C. HURD, Clerk.

A true copy of the libel and of the order thereon.

Attest,

THEO. C. HURD, Clerk.

MERCHANTS

who wish to reach the people should advertise in The Sun.

The People's Paper.

WE GUARANTEE OUR COAL

We Guarantee the Weight, Quick Delivery, Clean Prices

BURN WILSON'S COAL

No. 4 Merri'k Sq. TELEPHONES. No. 700 Broad'y.

If you want the most heat for the least coal, least bother and least money, have one of our heaters installed

CARROLL BROS. BOILERS AND FURNACES

36 MIDDLE STREET TELEPHONE 640

"The Very Best You Ever Used" for Derangement of the Stomach and Bowels

For Constipation and Sick Headache, Liver Complaint and Dyspepsia, from one to two

"Good Morning Call" Trade Mark TABLETS

will have a pleasing effect.

"They take away that tired feeling, rejuvenate the organic system and prolong life's pleasures"

These tablets act upon the bowels without you feeling that they are at work, they do not gripe nor act with violence; they are a gentle laxative. We could fill this space with a new testimonial every day, but consider it best to tell you about the tablets and let you find out how very pleasantly they act on the LIVER, STOMACH, BOWELS.

Price, 10c and 25c

FOR SALE BY ALL DRUGGISTS OR MAILED BY

"Good Morning Call" Co., Sole Makers, Haverhill, Mass.

Special July Sale of Best Groceries

M. O'KEEFFE 54 Middlesex St. Near Traders Bank 513 Merrimack St. Near Tremont St.

Telephone 1378-2

95 BRANCH STORES IN NEW ENGLAND.

The following prices are good for Friday and Saturday:

The Best Eastern Shore Potatoes	18c peck
The Best Fresh Pure Creamery Butter	23c lb.
Swift's Best Salt Pork Ribs	7c lb.
Armour's No. 1 Smoked Shoulders	8c lb.
North's Best Brisket Pork	9c lb.
Armour's Good Bean Pork	7c lb.
5 lbs. pails Assorted Jelly	19c
O'Keeffe's Famous Darragh Flour	75c bag
3 lbs. Very Good Mixed Tea	50c
10 lb. pails Swift's Pure Leaf Lard	93c

20c bottle Superior Catsup	12c
15c bottle Lime Juice	9c
15c bottle Mixed Pickles	10c
15c bottle German Mustard	10c
12c jar O. K. Preserves	9c
12c bottle O. K. Bluing	8c
12c can Bartlett Pears	8c
3 lb. can Solid Packed Tomatoes	7c
15c can Genuine Red Salmon	10c
3 cans Best Clams	25c
Best New York Pea Beans	7c qt.
Kennedy's Soda Crackers	5c lb.
Kennedy's Ginger Snaps	5c lb.
Kennedy's Lemon Crackers	6c lb.
Kennedy's Common Crackers	5c lb.
Kennedy's Nic Nac Crackers	5c lb.
Kennedy's Tea Biscuits	8c lb.
Kennedy's Smyrna Fig Bars	10c lb.
Kennedy's Graham Crackers	10c lb.
Very Best Tea	40c lb.
Very Best Coffee	25c lb.
Very Good Coffee	15c lb.

All goods guaranteed. Prompt delivery to all parts of Lowell and vicinity.

FOR ONE DOLLAR

you can get more advertising and a wider distribution throughout the city and suburbs in The Sun than you can get for three dollars in all the other papers in Lowell. Why? Because The Sun has a larger circulation than all the other daily papers combined. It is

LOWELL'S GREATEST NEWSPAPER

900 DROPS

CASTORIA

A Vegetable Preparation for Assimilating the Food and Regulating the Stomachs and Bowels of

INFANTS & CHILDREN

Promotes Digestion, Cheerfulness and Rest. Contains neither Opium, Morphine nor Mineral. NOT NARCOTIC.

Recipe of Old Dr SAMUEL PITCHER

A perfect Remedy for Constipation, Sour Stomach, Diarrhoea, Worms, Convulsions, Feverishness and LOSS OF SLEEP.

Fac Simile Signature of NEW YORK.

AT 6 MONTHS OLD 35 DOSES—35 CENTS

EXACT COPY OF WRAPPER.

CASTORIA

For Infants and Children.

The Kind You Have Always Bought

Bears the Signature of Chas. H. Fletcher.

In Use For Over Thirty Years

CASTORIA

THE CENTAUR COMPANY, NEW YORK CITY.

PLAN TO SECEDE

R. A. Members Enter a Strong Protest

PHILADELPHIA, July 13.—Steps which threaten radical action were taken at a meeting of representatives of 25,000 Pennsylvania members of the Royal Arcanum at the Continental hotel yesterday.

Since the action of the supreme council in increasing the assessment rates, trouble has been brewing, and the meeting yesterday, which was arranged by William Wilhelm of Pottsville, was the culmination of the dissatisfaction in this state.

It was decided at the meeting to demand a special meeting of the grand council of Pennsylvania, at which a move will be made looking toward co-operation with the grand councils of other states for calling a special meeting of the supreme council to rescind the action of the May meeting in regard to the increase in the assessments.

Should the supreme council fail to rescind its action, it was declared yesterday that 30,000 of the 37,000 of the members in Pennsylvania will withdraw and form a separate organization.

IN DENVER

ELKS WILL HOLD THEIR NEXT CONVENTION.

BUFFALO, July 13.—The 20th annual reunion of the Benevolent Protective Order of Elks will be held in Denver in 1906. One ballot decided this at the grand lodge meeting yesterday.

Perry Clay of Denver led the winning fight for the mile-high city. Denver received twice as many votes as Dallas, which made a strong fight, led by William H. Atwell. Atlantic City had few real supporters.

Early yesterday morning the whole city was astir preparing for the great parade. It is estimated that 50,000 Elks marched over the wet streets. The day dawned gray and threatening. About noon the skies cleared, strains of martial music were heard and as the columns moved the sun burst forth from behind the clouds, but not for long. The long march was made in a drizzling rain. The streets were lined with an eager throng that had to be held in check by wires.

The personal staff of Grand Esquire Phelps of Detroit was Col. M. Emmett Urell of Washington, Champe S. Andrews of New York, James H. Walsh of Boston, Charles Berry of New York, E. H. Shaefer of Detroit, James H. J. MacNally of Philadelphia, Col. Applegate of Louisville and 20 members of the local lodge.

A session of the grand lodge was held last night, reports of committees were received.

The exit is beginning. Thousands of people who came here from nearby towns to see the festivities left last night. Some of the bands have also gone. Nearly all the Elks still remain. Early in the evening the streets were more congested than they have been at any time since the reunion. Sidewalk and carriageway were given over to the throng and no vehicles were permitted on the main streets.

NO PARDON

PETITION OF JAMES DERBY WAS TURNED DOWN.

BOSTON, July 13—After a hearing yesterday the pardon committee of the executive council refused to recommend a pardon for James Derby, an Italian, who was sentenced in January to one year in the house of correction for an assault with a razor on his employer, William Jones, in front of the old state house in Boston.

Derby was a barber in the employ of Jones. He lost his position and, seeking revenge, attacked Jones with a razor, inflicting an ugly wound. His court sentence will expire Feb. 28, 1906, but the commuted sentence would end July 22, a little over a week hence.

Yesterday Mrs. Derby was at the executive department asking her husband's release. She had with her her seven small children, the oldest about 12 and the youngest a baby of 3 months.

When it became known that the pardon committee was opposed to releasing the prisoner, Mrs. Derby was considerably affected, and the members of the council "chipped in" and presented her with a comfortable sum of money.

ROYAL ARCANUM

Members and others, the NEW SPECIAL POLICY of the

PENN MUTUAL LIFE

Prevents All Further Regrets

Cost grows Less each year yet the Value Increases. Seventy Millions and profits belongs to the members. A postal or call by appointment will give you full information.

M. J. SHARKEY, Insurance. Swan Bldg., 26 Central St.

REAL ESTATE IS SAFE

It is the basis of all wealth. Invest your savings in a home or tenement property now and you are sure to realize handsomely in the future.

A very nice little two tenement house in the Highlands. Rents for $25 per month.

A perfect gem of a cottage house near the American Woolen Co.'s mills. 6 large rooms, good lot of land, fruit, a bargain.

Several cottages for $900 and $1000 each.

To Exchange—A clean six tenement block for a productive farm.

E. H. WHITE

137 CENTRAL STREET

Before buying or selling your store or property or placing your

Fire Insurance

CONSULT

GORDON 219 Central Street

Office Always Open

ANNUAL PICNIC

Christian Endeavorers at Salem Willows

The Lowell Christian Endeavor union held its annual picnic at Salem Willows yesterday. The endeavorers went to the Willows in a special car that left Lowell at 8 o'clock, reaching the Willows about 11 o'clock.

When near the centre of Salem city some one said: "There's the First Baptist church!" "Pastor Alexander Blackburn" was read from the bulletin and three cheers were given for the former Lowell clergyman.

The success of the picnic was due largely to the work of this efficient committee: Albert McQuesten of Worthen Street Baptist church, Walter A. Chase of the First Free Baptist church and Clifford B. Carey of the Trinitarian church.

Among those who went down were: Rev. and Mrs. B. F. True, Mrs. Mitchell Lawson, Miss Laura Gillespie, Mr. and Mrs. C. W. Davis, Vernon Davis, Mrs. Edward Jones, Mrs. Mary H. Semple, Rev. and Mrs. Asa Reed Dills, Albert McQuesten, Walter A. Chase, Miss Ida Bisbee, Miss Grace Eaton, Mr. and Mrs. Jonathan Holt, Mrs. M. M. Chase, Miss E. M. Skilton, Mrs. Catherine Bolger, Mrs. Dora Hunt, Mrs. Frank George, Miss Margaret McKay, Miss George McKay, Miss Jennie Walbridge, Miss Flora Bell, Miss Marion Watson, Miss Adelaide Pluckney, Mrs. Emerson McLean, Mrs. F. B. Hill, Miss Sadie Deane, Mr. and Mrs. Justin Dows and son, Master Arthur Dows, Mr. and Mrs. J. B. Cover their guests, Mrs. Elizabeth Owens and Mrs. L. J. Bowers, both of New York city; Miss Gertrude Fox and Mrs. Calvin Richardson, both of Dracut, and the latter's guests; Mrs. Frank G. Sargent and Dr. Will Sargent, both of Minneapolis; Charles A. L. Dane, Thomas Moore, Miss Maria Moore, Walter F. Bills, Mrs. Mary Morse, Mrs. Mary Ralls, Miss Fannie McGowan, Miss Lena Smith, J. A. Wynkoop, Miss Marie Armstrong and Miss Helen M. Brown.

MIND GAVE WAY

MISS WHITMARSH TAKEN IN CHARGE BY DOCTORS.

BOSTON, July 13.—Miss Sarah T. Whitmarsh, the young woman who became so violent on the Yarmouth steamer Prince George while on her way to this city and after a scene at the wharf was taken to police station 2, and later to the tombs, was examined as to her sanity by Dr. Jelly yesterday and was again committed to Austin Farm, where she will remain until a cure has been effected.

When the steamer arrived yesterday morning Miss Whitmarsh was standing at the rail anxiously scanning the crowd on the deck and looking for her friend, William Ellis, a follower of the Holy Ghosters. With a bundle of love letters clutched in her hand, disappointment was pitiful. She refused to be comforted and grew so violent that she had to be restrained in the cabin.

Miss Whitmarsh's condition was caused by overwork. She had remained too long with her patients, cutting short her sleep, and this abuse in time undermined her health. She was on her way to Digby, N. S., to visit Miss Ella McMullen, a sister nurse, when she met Ellis on the steamer. He had a magnetic personality, and when he explained to her the Holy Ghost creed as propounded by Sandford, Miss Whitmarsh appears to have become a ready convert. Up to midnight on board of the boat she and Ellis were seen on the upper deck, offering prayer and singing Holy Ghost hymns. The couple parted at Yarmouth, Ellis going on a business trip, then returning to Boston. He wrote endearing letters to Miss Whitmarsh, all of which she had in a bundle when she arrived in Boston yesterday.

The town of Digby, to which she had gone for a vacation, had no attraction for her. She was inspired by the new religion. She wrote Ellis that she was going to return to Boston and asked him to meet her. He promised to, but failed to appear.

BOY KILLED

CRUSHED TO DEATH BY AN ELECTRIC CAR.

SALEM, July 13—John Hugh Broadley, the 12-year-old son of John Broadley of 23 Buffum street, was crushed to death by an electric car on the Salem and Wakefield division last evening. He was coasting in a cart with other boys and was going alone from his yard into Buffum street. When he saw the car approaching he endeavored to change his course. The turn was too abrupt and he was thrown from the cart onto the track and a second later was ground beneath the wheels. The car was not running at much speed and was stopped within twice its length. Travel on the road was delayed an hour, as it was necessary to jack the car before the boy could be removed from the gearing. He was a bright and very promising boy.

Thirty minutes later a Greek, in attempting to alight from a car on the same division in Peabody, made a misstep and was thrown, breaking one of his arms. He was taken to the hospital.

GUARD BEATEN

ATTACKED BY MEN OF EIGHTH REGIMENT.

BOSTON, July 13—An outburst of disorder occurred on the train which brought Company M, 8th regiment, of Somerville, from the camp at Westfield, in which the guard, George Pfeifer, whose home is at 6 Prescott street, Somerville, was badly used up.

The affair occurred just west of Worcester. Some of the members of Company M attempted to pass from car to car. The guard, as was his duty, checked their advance. The men, some of whom are said to have been drinking more than was good for them, thereupon made a rush upon Pfeiffer and a scrimmage ensued. The guard was struck in the face several times and knocked down. The officers rushed to his rescue and order was restored. Pfeiffer was so badly used up that he had to be relieved from duty.

When the train reached Boston Pfeiffer was taken to the Emergency hospital by two comrades and was treated for a choice variety of bruises. Both his eyes were blackened, he had a contused and lacerated wound under the right eye and other contusions of the face and had been badly beaten about the body.

If you want help at home or in your business, try The Sun "Want" column.

LOWELL HORSE

Arguenot Won Race in Taunton

TAUNTON, July 13.—The best racing seen on the Taunton track in many years kept the big crowd until after sundown yesterday.

Six heats were necessary to decide the 2:25 trot. Totara, the favorite, finally winning, after taking the fifth and sixth heats. The Bingen colt took the first heat handily, but hard work keeps her feet, and in the second heat Lillian S. got away quickly and kept the lead all the way around. After this heat, however, Lillian S. had great difficulty in holding to a trot and went to a break.

The horse showed speed when once in her stride, but it was so hard to keep her there that the judges in the fifth heat decided that a change of drivers might do her good, and Gardner was substituted. The change resulted only in Lillian breaking at the start, and the rest of the mile was a series of breaks.

Tom Leary hit the talent hard, being considered a rank outrider. In the third heat he took the lead at the start and kept it throughout, landing an easy winner. The next heat went to him in a driving finish, in which Lillian S. would have probably won but for a bad break. The last two heats were taken by Totara, Tom Leary, tiring badly and proving no match for the fleet Totara. James McGregor, driver of Tom Leary, was fined $25 by Starter Sabert for improper use of his whip in the fifth heat, when it was claimed that Baron Patch was sent in the air on account of McGregor's action.

In the 2:35 pace Rushe was barely beaten out in the first heat by Wavelite, after having led the way all around. In the second heat it was a fight between these two horses, with Wavelite winning. In the third heat the veteran Gus Dore was substituted for Sayles, but the best that he could do was third, getting a poor start. Wavelite winning the race in straight heats.

A bad break by Arguenot while leading in the second heat of the 2:25 pace made four heats necessary to decide that race. Arguenot, however, won easily. The free-for-all race found only two starters, John M. and Peeler Patron. The first heat went to Peter Patron, but the next three heats were of the easiest sort for the Brookline horse.

BATTLESHIPS AT NEWPORT.

NEWPORT, R. I., July 13.—The battleship division of the North Atlantic squadron, under command of Rear Admiral Evans, arrived here today, the Missouri, Kentucky, Kearsarge, Alabama, Illinois, Iowa and Massachusetts. During the stay of the warships here there will be harbor and shore drills.

BOSTON & MAINE R. R.

Corrected to June 26, 1905. Trains leave Merrimack street depot, Lowell, as follows:

For Boston, 5.42, 6.22, x6.45 *8.00, 9.22, 11.02 a. m.; 2.52, 4.25, x5.11 p. m. SUNDAYS, 8.45 a. m.

Trains leave Middlesex street station, Lowell, as follows:

For Boston, 5.16, 6.28, *6.39, x6.47, w6.50, 7.01, 7.21, 7.31, *7.48, x7.52, w*8.00, *8.07, w9.25, 9.33, w10.50, 11.07, *11.43 a. m.; w12.05, 12.14, w12.47, *1.05, w2.25, 2.45, w3.10, *3.17, w3.55, *4.02, 4.28, w5.06, 5.22, x5.49, *6.12, w6.15, 7.00, *7.31, 8.20, w9.20 p. m. SUNDAYS, 6.39, 7.21, 8.15, 8.48, 9.50 a. m.; w12.10, 2.25, w3.05, 5.10, w5.30, *6.15, *7.31, w8.45 p. m.

For Lawrence and Haverhill, 6.28, w6.50, x7.31, w8.20, w9.25, w10.50 a. m.; w12.05 1.28 (to Lawrence only), w2.25, 3.55, w5.06, w6.15, w7.00, w9.20, w11.25 p. m. SUNDAYS, 8.15 a. m.; 12.10, 5.30, 8.45 p. m.

For stations between Reading and Boston, Western Division, 6.50, 9.25, 10.50 a. m.; 12.05, 12.47, 2.25, 3.15, 5.06, 7.00, 9.20 p. m. SUNDAYS, 8.15 a. m.; 12.10, 3.15, 5.30, 8.15 p. m.

For Salem, Mass., w6.28, 7.31 a. m.; w12.05, 1.28, a2.25, n3.55, w5.06, 5.26, a7.00 p. m.

For Newburyport, Amesbury and Portsmouth, 6.28 a. m.; 12.05, 2.25, 3.00, 3.55, 6.15 p. m.

For Haverhill Bridge, Newburyport, Hampton, North Hampton, Portsmouth, and stations on York Beach, R. R., 3.00 p. m., until Sept. 15, inclusive.

For Exeter and Dover, 6.28, 6.50, x7.31, 8.20 a. m.; 12.05, 3.55, 5.06 p. m. SUNDAYS, 8.15 a. m.; 5.30 p. m.

For Rochester and Alton Bay, 8.20 a. m.; 12.05, 3.55 p. m. SUNDAYS, 5.30 p. m.

For Somersworth, N. H., Saco, Old Orchard and Portland, 6.28, 6.50, x7.31, 8.20 a. m.; 12.05, 3.55, 5.06 p. m. SUNDAYS, 8.15 a. m.; 5.30 p. m. (Does not connect for Old Orchard.)

For Lewiston, Augusta, Bath, Waterville, 6.28, 6.50, x7.31, 8.20 a. m.; 12.05, 5.06 p. m. SUNDAYS, 8.15 a. m.; 5.30 p. m.

For Bangor, Belfast, Skowhegan and Rockland, 8.20 a. m.; 5.06 p. m. SUNDAYS, 8.15 a. m. (to Bangor only); 5.30 p. m.

For St. John, N. B., Halifax, N. S., Montreal and Quebec, 6.50 a. m.; 5.06 p. m. (5.06 train does not run Saturdays) SUNDAYS, 5.30 p. m.

For Eastport and St. John (via steamer from Portland), on Monday, Wednesday and Friday, at 12.05 p. m.

For Woburn, 6.28, 7.01, 7.31, *7.48, 11.07 a. m.; 1.28 p. m. SUNDAYS, 8.45 a. m.; 2.25 p. m.

For stations between Winchester and Boston, Southern Division, 5.45, 6.28, 7.01, 7.31, 7.48, 9.33, 11.07 a. m.; 1.56, 2.55, 4.23, 5.22 p. m. SUNDAYS, 6.39, 7.21, 8.45, 9.50 a. m.; 2.25 p. m.

For Ayer Junction and Way Stations, 7.07, 11.55 a. m.; 5.01 and 5.42 p. m. SUNDAYS, 2.15 p. m.

For Amherst, Milford and Wilton, 9.01 a. m.; 1.00, 3.40, 4.07, 5.59 p. m. SUNDAYS, 2 p. m.

For Greenfield, Peterboro, Bennington, and Hillsboro, 9.01 a. m.; 3.40 p. m. SUNDAYS, 2 p. m.

For Keene and Way Stations, 9.01 a. m.; 4.07 p. m.

For Nashua, Manchester and Concord, 12.23 (to Nashua), 7.30, 9.01, *9.39, *9.59, *10.39 a. m.; 12.09, 1.00, *1.39, *1.54, 3.40, (4.07 to Nashua,) 5.39, 6.27, *8.10, *9.10, 12.23 a. m. SUNDAYS, 10.02, 10.39, a. m.; 12.09, 2.00, 6.32, 8.10, *9.10 p. m.

For Franklin, Lebanon, White River Junction, 7.30, 9.39 a. m.; b*12.09, 1.39, 5.39, *8.10 p. m.

For Warner, Bradford, Sunapee, Newport, (N. H.), Claremont and Claremont Junction, 7.30, 9.39 a. m.; 1.39, 5.39 p. m. SUNDAYS, 2.00 p. m.

For St. Johnsbury and Lyndonville via Wells River b10.39 a. m.; 1.39, *b9.10 p. m.

For Montpelier, Essex Junction, Burlington, St. Albans, St. Johns and Montreal via Central Vermont Line, *9.39 a. m.; *b12.09, *b8.10 p. m.

For Montreal and Quebec, via Montreal and Boston Air Line, *b10.39 a. m.; *b9.10 p. m. QUEBEC EXPRESS, via Plymouth and Sherbrooke, 1.39, *b9.10 p. m.

References:

a Via Wakefield Junction.
* Express. b Daily.
q Wednesdays and Saturdays only.
w Via Western Division.
x Via Bedford. z Via Wilmington Junct.

D. J. FLANDERS, Gen. Pass. and Ticket Agent.
H. C. TAFT, General Agent, Lowell.

TEACHERS UNION

One May be Organized in Lawrence

LAWRENCE, July 13—The regular meeting of the Central Labor union was held last evening and considerable routine business was transacted. President B. J. Keaveny was in the chair.

The committee on organization made a report in regard to organizing the school teachers of the city. It is said that many of the teachers are willing to enter into such an organization and the committee's report was accepted and they were instructed to have circulars printed and to carr ythe matter forward.

IN BOSTON

HOT SPELL STILL BOTHERING THE PEOPLE.

BOSTON, July 13.—A decrease in the relative humidity from 86 yesterday to 70 today made the forenoon hours more endurable in this city, but there was every indication that the temperature during the day would be fully as high as on the previous days the present period of intense heat. At 9.30 a. m. the thermometer at the weather bureau registered 81 degrees and there was a moderate breeze from the southwest. At that hour not a cloud was visible in the sky.

LEGAL NOTICES

COMMONWEALTH OF MASSACHUSETTS. Middlesex, ss. Probate Court.

To the heirs-at-law, next of kin, creditors, and all other persons interested in the estate of Caurissan D. Wymar, late of Lowell in said County, deceased, intestate.

Whereas a petition has been presented to said Court to grant a letter of administration on the estate of said deceased to Nelson F. Libby of Waltham in the County of Middlesex, without giving a surety on his bond.

You are hereby cited to appear at a Probate Court to be held at Lowell, in said County of Middlesex, on the eighteenth day of July A. D. 1905, at nine o'clock in the forenoon, to show cause if any you have, why the same should not be granted.

And the petitioner is hereby directed to give public notice thereof, by publishing this citation once in each week, for three successive weeks in The Lowell Sun, a newspaper published in Lowell, the last publication to be one day, at least, before said Court.

Witness, Charles J. McIntire, Esquire, First Judge of said Court, this fifth day of July in the year one thousand nine hundred and five.

F. M. ESTY, Asst. Register.

SITUATIONS WANTED

SITUATION WANTED—A nurse trained in maternity hospital, especially for confinement cases. Highest medical references, terms moderate. Mrs. Battle, Maternity Nurse, 21 Third st.

WANTED—A situation by man and wife on a farm, experienced and good references. Inquire 1020 Gorham st.

WANTED—A situation of any kind by a smart, capable young man recently graduated from the Lowell High school. Address S. A., Sun Office.

WANTED—A situation by a girl 13 minding baby. Address S. A. G., Sun Office.

WANTED—A position in an office as bookkeeper or stenographer. Have had experience, and can furnish recommendation. Apply to Lowell Sun office.

WANTED—A situation by respectable middle aged lady to do light housework in a small family, or to take care of child one year old. 107 East Merrimack st.

SUMMER RESORTS

VINTON VILLA—Salisbury beach, Mass. New house, new furniture, modern improvements, on ocean front, fine bathing. Boarders wanted by the day or week. Reduced rates for July. Send for leaflet. F. V. Hooke.

THE OCEANSIDE HOTEL—Lynn Beach, now open. Lynn has the finest bathing beach on the north shore. It has a new state bathhouse, new electric line to Nahant, new sea wall and fine shore drive. The Oceanside hotel under the management of Mrs. Lottie L. Roby offers its patrons the best accommodations on the beach, at reasonable rates. Mrs. Roby will be pleased to see her old patrons and likewise many new ones.

INFORMATION WANTED

NOTICE—DIVORCES

Strictly private advice and book free. Short wait, prompt, efficient, references everywhere, success in all counties in Massachusetts, lowest fee, easily paid. Our only office. Lawyer, 47 Court St., Room 11, Boston, Mass.

REAL ESTATE FOR SALE

FOR SALE—At easy terms, beautiful 7 room cottage just finished at 15 Barrington street, well built with pantry, bath, hot and cold water, three piazzas, sewer connection, concrete walks, large garden with apple trees. Ideal home for small family. Apply after 6 p. m. at 95 Agawam st.

FOR SALE—At a sacrifice, two elegant new cottages of 8 rooms, pantry and bath room, city water and sewerage on Weed st. Inquire Peter O'Neill, 120 Bowden st.

NOTICE

TO WHOM IT MAY CONCERN:

This is to certify that I, Thomas H. Gallagher, of Lowell have sold to Wm. J. Collins my interest in the firm of Collins and Gallagher, located at 17 Gorham st., Lowell, Mass., and that all bills payable by said firm and that all moneys owed to said firm shall be paid to and by the aforesaid Wm. J. Collins. And I do hereby relinquish all claim to the said firm of Collins and Gallagher.

Signed this day, July 10, 1905.

THOS. H. GALLAGHER.

HALL TO LET

A fine hall 30x41½ feet, with large ante-rooms, closets, etc., in the Harrington building, 52 Central street. Inquire at The Sun office.

MISCELLANEOUS

MRS. C. ADAMS—Clairvoyant has removed from 225 Gorham st. to 242 Central st., near Tyler st.

MRS. F. C. McVICKER, chiropodist and her son have gone to Higate Springs, Vt., expecting to return about Sept. 1.

CHIROPODIST—C. M. Saunders, 10 Prescott st. Office open all summer except Thursday afternoons during July. Telephone 1398-3.

WHITE SEWING MACHINE CO.—Ladies before buying a sewing machine see our rotary. It is the lightest and most endurable machine in the market. We have other makes, second hand machines from $3 to $10. 326 Bridge st.

DEFECTIVE CHIMNEYS—If you have not had your chimneys examined within ten years, you should have them examined for your own sake as it does not do to take chances on chimneys that are apt to be defective. Smith Bros., Chimney Builders, 222 East Merrimack st. Telephone 1058-3.

MONEY—The best place in the city to borrow money is from the U. S. Loan Co., 90 Prescott st.

HIGHEST PRICES paid for second-hand clothing. Send postal and will call. A. Stein, 318 Middlesex st.

MRS. FLETCHER, 769 Gorham st., trance medium and card reader.

PIANO AND FURNITURE MOVING in or out of town. Frank Richards, 42 Chestnut st. Telephone.

NOW IS THE TIME to bring in your Panama hats and have them cleaned. We have all the latest shapes in stiff hats. We will give a hat cleaner free with every purchase of a hat at J. Delorme's, 261 Middlesex st. The famous hatter.

THE WONDERFUL DRINK GLORIA, gives youthful vigor, and a day of new life in every drink. Boyle Bros., Telephone.

CARPENTERS AND BUILDERS should order "The Chase Lock Hinge" for blinds direct from factory at a liberal discount. Box 150, Waltham.

PILES, HEMORRHOIDS—Rectal trouble sufferers. I am no free sample deposit or C. O. D. fakir. I was positively cured years standing. Have cured hundreds severe cases by the formula of a specialist of highest standing. Formula—Advice 50 cts. Treatment inexpensive. M. Adams, 220 A, Pearl st., Somerville, Mass.

GENERAL REPAIRING, tenements specially. 1 Charles Court, off Charles st. 2 flights up.

MIRACLE. The great German rust exterminator. Takes the rust off lawn mowers, cutlery, in fact everything, without labor. Once used always used. For sale by all leading hardware houses. Price 25 cents. Hugo Hill, Manufacturer.

MOTHERS—Bent's Destroyer kills lice on children, and all insects; cures dandruff and itching scalp; prevents falling hair, harmless, 25c only at Falls & Burkinshaw's, 418 Middlesex st.

LADIES—Dr. LaFranco's Compound gives positive relief; powerful combination used by 200,000 women. Price 25 cents; druggists or by mail. Address LaFranco & Co., Philadelphia, Pa.

LIMBURG—Chimney expert; chimneys swept and repaired. Residence 1128 Bridge street. Telephone.

FOR SALE

$250 BUYS VARIETY STORE with tenement, partly furnished. Between two schools. Death in family forces sale. For particulars see Gordon, 219 Central st.

FOR SALE—Every kind of store, farm, house, restaurant and boarding house. Office always open. Gordon, 219 Central st.

FOR SALE—Provision route established 20 years, this is a positive bargain. See Gordon, 219 Central st.

FOR SALE CHEAP—A good paying restaurant in fine locality. Address A. B., Sun Office.

FOR SALE—A barber shop cheap if sold at once. Apply to 286 Central st.

FOR SALE—Small manufacturing business. Address E. A. P., Sun office.

VALUABLE CORNER LOT for sale containing about 4700 feet, suitable for the erection of a 9 tenement block, situated by the North common. No better site for building can be found. Owner about to leave the city. Apply to C. F. Keyes, 52 Central st.

FOR SALE—Dry hobbin wood, 10 bushels, (5 baskets) $1.00. W. H. Parker & Song, Telephone 1071-3, cor. Rogers and Perry sts.

FOR SALE—Cottage of two tenements, barn, shed and hencoop, with 1600 feet of land situated on Amesbury st. and Methuen road, place they call Elsmere. Will sell at great bargain. Inquire of L. Marcotte, 199 Hall st.

MILLINERY GOODS of all kinds, ladies and children's trimmed and untrimmed hats at your own prices. 95 Westford st.

FOR SALE—Two cottages on Bowers ave., Willow Dale. Jos. F. Donohoo, Donovan Building.

$100 TO $250—4 house lots for sale off Tolman st., Pawtucketville. Address F., Sun Office.

FOR SALE at half its value, well furnished, good paying lodging house. Inquire at Sun Office.

MUST SELL my store and lodging house, wife sick, price no object. C. S., Sun Office.

FOR SALE—A double cylinder Knox touring car or a single runabout Knox, single cylinder, will sell one or both. Inquire at 176 Branch st.

FOR SALE—Dunlap's king of washing powder for sale by all grocers.

FOR SALE—Whole or half interest in cigar, tobacco and fruit store. Address B., Sun Office.

LOST AND FOUND

LOST—A pair of eye glasses between No. depot and J. L. Challoux's July 12. Reward will be offered if returned to Sun Office.

LOST—A collie shepherd dog at Billerica Centre, Tuesday night. Any information will be gratefully received by Edward Luke, Billerica Centre.

LOST—A locket with monogram and picture. Return to room 14, Associate Bldg.

LOST—Locket with diamond setting. Reward at F. A. M. Tobin's, Associate building.

LOST—A gold watch, initials L. N. C. on back case and fob chain at Merrimack sq., Monday evening. If found return to White Store.

LOST—A pair of glasses with gold chain attached on the Gorham st. Boston car Tuesday afternoon. Finder rewarded at Sun Office.

LOST—Pocketbook containing sum of money and address of loser. Return to 660 Bridge st. and receive reward.

ANY BUSINESS can be improved by advertising it in this column.

SPECIAL NOTICES

DON'T THINK for a moment but that we know the Tea and Coffee business our best judgment is put into it and you get the benefit when you buy our goods. Dickson's Tea Store, 68 Merrimack st.

NOW IS THE TIME to have your chimney repaired, chimneys swept out from top to bottom, furnace and boilers swept and cleaned; also slated roofs repaired. Get Smith Brothers, 222 East Merrimack st. Telephone 1058-3.

WM. E. RIGG, 65 Billerica st., Riverside Park, piano and furniture mover in or out of city. Prices reasonable for good work. Sign on barn. Also some pigs for sale.

LOWELL SWIMMING POOL, 601 Pawtucket street, foot of Rolfe, is now open to the public. Take Broadway cars.

REAL ESTATE MEN, PROPERTY OWNERS, ETC.—Will paper your room, furnishing paper and border to match the same including the hanging for $1.75, special prices given for work consisting of more than one room; estimates furnished on inside and outside painting, whitewashing, etc., first-class work guaranteed. Baker (The New Racket), 393 Middlesex st.

CHIMNEYS REPAIRED at short notice. Smith Bros., 222 East Merrimack st. Telephone 1058-3.

LAWN MOWERS and mowing machines sharpened and repaired. Called for and returned. Telephone 654-2. Robert Carruthers, corner Church and Warren sts.

PRESCOTT EMPLOYMENT BUREAU—Reliable help of all kinds wanted and furnished. Mill, farm, domestic, beach and mountain hotel help a specialty. 34 Prescott st., Lowell, Mass. Telephone 793-2.

THE SUN IN BOSTON—The Sun is on sale every day at both news-stands of the Union station in Boston. Don't forget this when taking your train for Lowell.

HELP WANTED

WANTED—A man and wife on a farm near Lowell. They will receive a home during the whole year with wood for fuel, $1.50 per week and other perquisites. No children, references required. Address Box 56, Chelmsford, Mass.

WANTED—Table girl, 302 Bridge st., one to go home nights.

BOOKKEEPER—Experienced lady bookkeeper would like a position. Address M. Stein & Co., 34 Prescott st.

WANTED—A second girl at 116 Appleton st. Apply at once.

WANTED—A chamber girl at 179 Middlesex st.

WANTED—A kitchen girl. E. M. Clark, 56 Sherman st.

WANTED—Table and kitchen girl, 9-10 Dutton st.

WANTED—First class moulder on brass work. Lamson C. S. S. Co.

WANTED—Lady canvassers for toilet preparations, good salary to right parties. Address R. J. C., Sun Office.

INDUSTRIAL INSURANCE—Ten additional French-speaking assistants wanted immediately, Montreal and Quebec for the Union Life, the largest and most successful Canadian company. Capital million dollars. All policies in full immediate benefit; lowest lapse ratio in America. Applicants must be successful straight canvassers, and able to develop agency staff. Good salary, weekly contingent, hundred dollar bonus paid unconditionally for increase only. Canada practically new field for Industrial Insurance, and making most rapid progress of any country on earth. Write full particulars, personal interview arranged. Box H. P., Sun Office.

WANTED—Good Swede girl to do general housework. Apply G., Sun Office.

WANTED—An experienced meat cook at the Quincy House, 53 Lee st.

WANTED—An experienced table girl at 20 George st., Boott corp., Mrs. Washer.

WANTED—Ten men wanted immediately for haying at Hood farm.

WANTED—First class table girls, chamber girls, cooks and kitchen girls for seashore and mountains; high wages; also a few general house girls wanted. Prescott Employment Bureau, 34 Prescott st., in the Jewelry store.

WANTED

A working house keeper during the summer months and care taker during the winter. Address Box 56, Chelmsford.

MONEY TO LOAN

DON'T BE SHORT—Plenty of money to loan to permanent salaried people on easy weekly payments, lowest rates in the city (confidential) no publicity, no delay, special inducements for quick payments. Private office. Offices in Lowell and Lawrence. U. S. Loan Co., 90 Prescott st.

$5, $10, $15—Emergency loans for "tight" places quickly secured at the best place in Lowell. T. H. Kelley's 392 Middlesex st.

DON'T FORGET US when you need money. Call at A. Stein's, 242 Middlesex st. Money loaned on watches, diamonds and other personal property. Business strictly confidential.

MONEY ON CREDIT without security, salaried people and others. Best terms, liberal discount, commission paid. Merrimack Loan Co., Associate Building.

MONEY LOANED—Overcome your difficulties, our plan of loaning money on salaries is the most liberal to be found anywhere, easy weekly payments. All transactions confidential. Massachusetts Loan Co., Room 22, Hildreth Building.

MONEY LOANED salaried people, retail merchants, teamsters and others, without security, easy payments, offices in 30 leading cities. Tolman, room 48 Hildreth Building, 45 Merrimack st.

MONEY TO LOAN on furniture, pianos and all personal property. Private office. (Strictly confidential.) Room 5, Swan building, 26 Central st.

MONEY TO LOAN at short notice on furniture, pianos, diamonds, etc. Leases paid off and more money advanced. All business strictly confidential. Address W. E. Leinhas, room 9, Barristers' Hall.

For Sale

The best variety, cigar and confectionery in Lowell. Finest location possible. Rent very low. Net profit $35 weekly. Large tobacco trade, also toilet and confectionery. Big nice soda fountain, new cash register, fine newspaper trade. A side line alone would pay $15 to a good energetic person. Price low if sold this week. Owner in ill health and must get out. Call today on

EUGENE G. RUSSELL
407 Middlesex Street
NEAR DEPOT.

WANTED

WANTED—A gentleman wants room and board in private family. Address T. L., Sun Office.

WANTED—To buy lodging house. Address F. P. Oliver, 906 Elm st., Manchester, N. H.

WANTED—Children from four years upward to board in private family. Apply 82 Stoke st., first house below Dracut Centre school.

WANTED—Children to board in country, desirable home, terms reasonable. Address Box 163, Billerica Centre.

WANTED—A store in good locality with tenement connected. Inquire at the Sun Office.

WANTED—Children to board in East Chelmsford, second house on right past city line, take Boston car.

WANTED—To buy bottom mortgage for cash, state location and amount. A B., Sun Office.

WANTED—Small tenement of 2 or 3 rooms, centrally located. Address A. L. C., Sun Office.

WANTED—Washing, cleaning and ironing. Inquire 256 Middlesex street, 4 rear.

TO LET

TO LET—Suite of front rooms furnished, up one flight, bath. Price $2.50 per week. 251 Central st.

TO LET—Store 229 Central st. used for years as German Cafe, also all rooms on floor above, best location in city for boarding and lodging house. Inquire at J. F. Donahoe's, 267 Central st.

TO LET—Six room tenement, 27 Sixth st. bath, gas, hot water, first class condition. Apply same address.

TO LET—A tenement of 4 rooms at 68 Chambers st. Rent, $1.60 per week. Apply to John Cole, 23 North st.

TO LET—A lower tenement of five rooms with modern improvements, at 114 Chapel st. Rent, $2.00 per week. Apply to John Cole, 33 North st.

TO LET—In Highlands an attractive 8 room upper flat, steam heat, electric lights, nearly new. Mrs. E. E. Dexter, 6 Dutton st. Tel. 982-2.

TO LET—Five rooms in Centralville $6.50 per month; three rooms in Belvidere $6.50; six rooms Middlesex st., $10; three large rooms near Northern depot, $8; three rooms on the Highlands $8.50. T. H. Elliott, 61 Central st.

TO LET—5 rooms and bath. Inquire 45 Whipple st.

TO LET—Two, four or six rooms, bath per week $2 up. 405 Westford cor. South Canton st. Telephone 1271-5.

TO LET—5 room tenement, bath, set tubs and modern improvements. 169 Andover st. Apply Henry Miller & Son, 2 Wyman's Exchange.

TO LET—6 room downstair tenement with bath, large yard and shed in Centralville. Rent $15. Apply Henry Miller & Son, 2 Wyman's Exchange.

TO LET—Part of flat with all modern conveniences and bath, on Andover st. near cars. Address A. M., Sun Office.

TO LET—Furnished or unfurnished rooms, steam heat, bath rooms, hot and cold water, gas. Apply 356 East Merrimack st.

TO LET—Nine room house, centrally located, steam heat, bath, set tubs. Inquire 379 Gorham st.

ROOMS TO LET—In the Harrington building, 52 Central st. Inquire at The Sun office.

TO LET—Nicely furnished rooms with bath, etc., $2, $2.50 and $3. 106 Mt. Vernon st.

TO LET—5 room cottage at Batchelder Place. Very desirable for family of three or four persons. Price $9. Key on premises. Wm. A. Read, 228 Liberty st.

TO LET—Rooms, offices and suites for housekeeping at the New Wentworth 253 Merrimack st. Everything new and clean, and under new management. Apply to matron.

ROOMS TO LET at 52 Central st. Inquire of janitor or at Sun Office.

A NICE OFFICE to let on the second floor of the Harrington Building, 52 Central st. Rent low. Inquire at Sun Office.

TO LET—Very desirable residence, No. 95 Myrtle st., consisting of ten room house and stable. Telephone 282-13.

TO LET—On a farm in Andover, Mass., a nice colonial house, 12 rooms, furnished, piazza all around, stable, nice lawns, shade trees and shrubbery, situated, high, very healthy, spring water sold right off the place, near electric and steam cars. For particulars apply to J. B. Withum, Marblehead, Mass.

WE ARE HEADQUARTERS for clean, pleasant tenements at moderate rents. T. H. Elliott, 61 Central st.

OFFICE TO LET—A fine office on second floor of the Harrington building, 52 Central st. Inquire at The Sun office.

TO LET—Corner Windsor & Westford streets two six room flats, all hard wood floors; steam heat, continuous hot water and gas range furnished. All modern conveniences. Apply James H. Walker, 43 Fletcher street. Tel. 911-2.

PALMISTRY

PALMISTRY is a science. Marvelous revelations by the famous Sterling Palmist; fair and square in all his dealings with the people. Oriental Temple of Palmistry and Astrology, 81 Merrimack street. Have your hands read. Charges to have your hands read are 25 cents and 50 cents. Office hours 9 a. m. to 9 p. m. daily and Sunday. Ladies and gentlemen are invited to investigate

ROBESON'S CLAIM

Condition of the R. A. Emergency Fund

BOSTON, July 13.—W. O. Robeson of this city, supreme secretary of the Royal Arcanum, last night issued a statement touching upon the present condition of the emergency fund of the order which has been the subject of discussion. Secretary Robeson says:

"Some erroneous statement having been made in the public press as to the condition of the emergency fund of the Royal Arcanum, the following has been prepared for publication:

"In April, 1905, the executive committee directed the withdrawal from the emergency fund of three hundred thousand dollars at such times and in such amounts as required by supreme treasurer to meet mortuary liabilities. Of this amount, ninety-five thousand dollars was paid by the supreme trustees from the receipts from interest on investments, to the supreme treasurer on April 30th, and appears in the statement in the May bulletin. To provide for the balance of the amount it was necessary to withdraw from the treasurer of Massachusetts $153,000 (face value) of government four per cent. 1925 bonds. These were sold on June 30th for $202,246.87, which amount was placed in the current W. and O. B. fund account as appears in the July bulletin. The remaining $2,753.13 to make up $300,000, will be paid to supreme trustees before the end of the month from interest accumulated in their hands.

"The $253,000 of government bonds withdrawn from the treasurer of Massachusetts in May, 1904, were returned to him in November, 1904, the receipts during the summer months being sufficient to meet payments, which made it unnecessary to sell the bonds.

"The total aount of the fund on June 30th was $1,804,134.38."

BIG DECREASE

LESS MONEY FOR CHICAGO STRIKERS.

CHICAGO, July 13.—The executive board of the Chicago Federation of Labor has abandoned the solicitation of funds on behalf of the striking teamsters. Hereafter all contributions from unions affiliated with the Federation will be received by the finance committee of the teamsters' joint council. Contributions from unions affiliated with the federation have dwindled from $12,000 a week early in the strike to less than $4000.

Grand basket picnic with dancing and sports at Varnum's Landing, this afternoon and evening to complete Fay building fund. Admission, 15 cents, children, 10 cents.

ASKS $15,000

PROVIDENCE WOMAN SUES FOR ALLEGED BREACH OF PROMISE.

PROVIDENCE, R. I., July 13—Miss Alice Healy of this city brought suit for $15,000 yesterday against Richard Burke, a wholesale liquor dealer and well-known athlete. The plaintiff asserts that on various occasions Burke made offers of marriage to her, that he escorted her to weddings to see how the details were carried out and that he often treated her to ice cream and lobster a la Newburg.

Burke is prominent in the trade and the brother of Tobias Burke, the great horse owner, theatrical capitalist and wholesale liquor dealer. Miss Healy says that she was nurse to him and that the engagement was made at that time and often renewed. The courtship, she alleges, was begun nearly 20 years ago.

CUT HIMSELF

SMALL BOY WAS CUT BY A BOTTLE.

A small boy named Lynch, residing in Atherton Village, fell on a broken bottle while leaving Spalding park yesterday, receiving bad cuts in the hands and arm. Dr. W. C. Collins, who was at the park, bound up the boy's wounds and then took him on a car to St. John's hospital, where he sewed them up.

HAS FULL POWER

Czar Has Yielded to M. Witte

PARIS, July 13, 11.30 a. m.—The St. Petersburg correspondent of the Echo de Paris states that the declination of M. Muravieff to head the Russian peace mission was based partly on the state of his health and partly on the fact that his allowance for expenses to cover the period of his sojourn in America was only 15,000 roubles which amount he considered insufficient owing to the great cost of living in the United States.

M. Witte twice refused to become the successor of M. Muravieff on the ground that he did not wish to be a mere figurehead in the transmission to Emperor Nicholas of the peace terms offered by Japan. His selection therefore cannot but be taken to mean that the emperor has yielded to his insistence that real powers plenipotentiary, be conferred upon Russia's principal representative in the peace commission.

THEIR THANKS

Y. W. C. A. ACKNOWLEDGES RECEIPT OF GIFT.

In acknowledgment of his most recent contribution, a check for $2000, the directors of the Lowell Young Women's Christian Association, yesterday forwarded the following letter to Frederick Fanning Ayer:—

Mr. Frederick F. Ayer, Hotel Samoset, Rockland, Me.

Dear Mr. Ayer—It is with the greatest pleasure that we, the directors of the Young Women's Christian Association, now in session this Tuesday morning, July eleventh, acknowledge your continued kindness. Words fail to adequately express our appreciation of what you have done and are doing for the good of young girls of Lowell, who so much need a home. Accept our hearty thanks. Yours sincerely,

M. FRANCES SHATTUCK,
L. ETTA AVERY,
NELLIE M. BROWN.

CHELMSFORD

Mrs. Ephraim Crosby died at her home in Chelmsford yesterday at the age of 95 years 7 months and 6 days. Old age and rheumatism caused her death.

On July 20, at Nabnassett, a union picnic will be held by the four societies of the Centre village, and the Baptist society of the South village.

BAD CHECKS

A. S. McGILL IS ACCUSED OF PASSING THEM.

BOSTON, July 13.—By the arrest yesterday afternoon of A. S. McGill, alias Robert A. King, 35, the police of this city feel they have run down a clever forger who has made his presence felt here for the past two weeks. Chief Inspector Watts has received complaints from at least a dozen business men that they have been victimized through forged checks.

In every case the checks were for small amounts, seldom more than $25, and were always signed with the name of some well-known business firm.

The arrest of McGill or King was brought about yesterday afternoon by a clerk for a Tremont street business man. The man went into the store and after making a small purchase presented in payment a check for $25 signed by a reputable firm. As word had been sent out by the police to be careful in checks the man was refused and he left the store.

He was followed, however, by the clerk, who saw him attempt to have the check honored in a number of other stores. The hunt finally led to the North End and being satisfied that the man was at least suspicious, the clerk told his story to Patrolman W. J. Flynn of the Hanover street station.

Flynn sent the alleged forger to the station, after which police headquarters was notified. In a short while three patrolmen were sent down and they took him to headquarters, where he was booked and locked up.

If you want help at home or in your business, try The Sun "Want" column.

THE LATE DR. EDWARD S. WOOD, THE FAMOUS CHEMIST, WHO HAS FIGURED IN NEARLY ALL THE MURDER TRIALS IN THIS STATE FOR MANY YEARS PAST. HE DIED A VICTIM OF CANCER.

BIG LAW SUIT

Lawson Begins Attack On System

OMAHA, Neb., July 13.—Thomas W. Lawson announced yesterday that in a short time now he would take the first step in the smashing of the system.

This will take the form, he said, of an immense lawsuit in which 5000 policy holders of the big insurance companies will be joined as plaintiffs with more than 1000 officials and members of the boards of directors as defendants.

"This action," said Mr. Lawson, "will be one in which the policy-holders in behalf of themselves and others similarly situated will ask for the restitution of millions of dollars taken from them by the defendants in the form of illegal commissions and perquisites.

"These men have no right to this money. It belongs to the policy-holders. They must give it back to them if the law will make them, and I am convinced it will. Before the case has gone far there will be perhaps 1000 lawyers engaged in it. It will be one of the greatest cases ever filed.

"Responses to my request for the names of policy-holders in the companies and the character of their policies are coming in in an astonishing way. In the first week there were over 11,000 of them. They came from men varying in station from laborer to the governors of states.

"Why join so many men as plaintiffs? Simply for this reason. Were there one, or two, or twelve, the 'System' could perhaps influence them to drop the case, with 5000 this will be impossible. Even were the 'System' able to coax 1000 to quit the other 4000 would learn of it and become so highly indignant that they would fight the harder.

"I will say further that I mean every word of what I have said about putting John D. Rockfeller in the hands of a receiver."

Y. M. C. A. CAMP

BOYS AT SPECTACLE POND HAVE SOME FUN.

At the Y. M. C. A. boys' camp at Spectacle Lake, Tuesday afternoon, the Doughnuts and Cookies tried conclusions on the diamond, the latter coming out one run ahead in a six innings game. The catching of Physical Director Maxwll on first base, and the excellent work of Pilkington in the box and at the bat, were prominent features of the game. Campbell captained the Doughnuts and Pilkington managed the Cookies. The difficult position of umpire was filled by Arthur L. Kelly in a thoroughly satisfactory manner, while Arthur Booth acted in the capacity of scorer. The teams:

Cookies—H. Waring c, H. Pilkington p, C. Taylor 1b, P. Yarnold 2b, W. Scott ss, P. O'Donnell 3b, L. Duncan lf, S. Crandall cf, I. Snyder rf.

Doughnuts—A. Caddell c, R. Campbell p, G. S. Maxwell 1b, L. Thompson 2b, H. Corey ss, R. Fox 3b, R. Morse lf, R. Maxfield c, W. Jamieson rf.

Innings	1	2	3	4	5	6	
Cookies	1	0	2	3	1	2	—9
Doughnuts	5	1	3	1	0	x	—10

Of the twenty-two boys unable to swim on the opening day, the following have learned: Calrow Stanley, Rufus Maxfield, Carl Taylor, William Jamieson, Joseph Rawlinson, Harold Dows, Richard Leland, Reinfred Gumb, Richard Campbell, Carl McLeod, Edward Noyes, Winthrop Field, Everett Collins, Herbert Cady, Frank Hull and William Wiggin. Some are more proficient than others but all have passed the prescribed test. The first eight named entered the novice race Tuesday morning, the first heat of which was won by Rawlinson and the second by Maxfield. In the final Maxfield came in first by a very narrow margin. The senior race was easily captured by Harry Pilkington, with Alfred Caddell second and Ralph Morse third.

The birthdays of Arthur L. Kelly and Frank Hull were celebrated Wednesday, the former getting a right royal blanket tossing and being presented with a box of candy by the boys of his tent. Frank, however, was as mum as an oyster, so that it was not until all had assembled for supper that the fact of the day marking a milestone in his life leaked out. In the meantime some one who could not keep a secret had told the kitchen department and at the conclusion of the meal a big birthday cake made its appearance. Well, it's all in, and the boys are still hunting for more birthdays.

The time between the ball games and swimming is occupied in reading, pole vaulting, high and broad jumping, pull and haul contests, pitching quoits, fishing, boating, playing checkers, dominoes, pit and carams, which together with the three meals, does not leave very many idle minutes.

Recent visitors—Rev. Asa Dilts, Henry Root, Millicent Root, Mrs. G. S. Hull, Miss Ola M. Sargent, Dr. and Mrs. James B. Field, Mrs. W. W. Kelly, Mrs. M. F. Caddell, Esther Caddell, May Caddell, Mrs. Burnell Fox, Miss Mabel A. Metcalf, Miss Helen M. Fox, Cornelius Connelly, Ruby C. Hall.

Fred E. Gray, Carl H. Rogers and William Graves joined the camp today.

RELIEF CORPS

HELD WELL ATTENDED MEETING LAST EVENING.

B. F. Butler Relief Corps No. 75 held a well attended meeting last night.

There will be a special meeting of the corps next Wednesday night to complete arrangements for the celebration of W. R. C. Day, July 27.

An invitation was received from James F. Garfield corps, No. 33 for the officers to attend an outing at Mrs. Whitney's, 57 C street, on Saturday, July 29. It was accepted.

The following officers were installed by Mrs. Whitney of James A. Garfield Corps, No. 33: Junior vice president, Miss Mary Chute; press correspondent, Miss Bertha E. Ober. For "the good of the order" there were remarks by Mrs. Whitney.

Lame Every Morning

A Bad Back Is Always Worse in the Morning. Lowell People are Finding Relief

A back that aches all day and causes discomfort at night is usually worse in the morning. Makes you feel as if you hadn't slept at all.

Can't cure a bad back until you cure the kidneys. Doan's Kidney Pills cure sick kidneys—make you feel better, work better, rest better and sleep better.

Permanent cures in Lowell prove the merit of Doan's.

L. G. Hill, living at 246 Aiken St., Lowell, Mass., says: "In the winter of 1898 I gave for publication a statement recommending Doan's Kidney Pills and they had relieved me of backache which annoyed me off and on for some time. I have used them on different occasions during the past seven years and they never failed to bring the same prompt and effective relief."

For sale by all dealers. Price 50 cents. Foster-Milburn Co., Buffalo, New York, sole agents for the United States.

Remember the name—Doan's—and take no other.

MURAVIEFF QUITS

Gives Up Place As Peace Envoy

ST. PETERSBURG, July 13.—M. Muravieff has resigned his position as chief peace plenipotentiary.

It may be regarded as practically certain that he will be replaced by M. Witte, president of the committee of ministers, who all along has been considered the Russian statesman most eminently qualified to undertake the difficult task of negotiating peace with Japan.

M. Witte's selection will undoubtedly be hailed as a practical assurance of peace. While it would be a mistake to denominate him as a peace-at-any-price man, M. Witte earnestly believes that the struggle should be ended and should be succeeded by an understanding between Russia and Japan which would insure peace in the far east for half a century. Indeed, he is personally believed to be in favor of a Russo-Japanese alliance.

The conduct of the negotiations by M. Witte, is felt by the peace party here, would inspire instant confidence in Japan. The only handicap under which M. Witte labors is his lack of familiarity with the English language.

M. Muravieff's retirement, ostensibly owing to reasons of ill-health, is in reality due to the fact that the emperor might be jeopardized if he went to Washington. M. Muravieff himself frankly recognized his lack of diplomatic training and his want of acquaintance with the questions involved, and with equal frankness expressed satisfaction that he had been relieved.

The change in the chief of the plenipotentiaries does not involve any postponement of the date of sailing of the peace mission for Washington.

A CANDIDATE

COLONEL GOETTING WANTS TO BE LIEUTENANT GOVERNOR.

BOSTON, July 13—Col. A. H. Goetting of Springfield, formerly chairman of the republican state committee, has formally announced himself a candidate for the lieutenant-governorship of his party. In a signed statement issued last night he proclaims his position on reciprocity and tariff revision, briefly, thus:

"Revision of the tariff in the interests of continued prosperity would seem to be wise.

"We of Massachusetts should persistently urge the government at Washington to make every reasonable advance to secure commercial relations with the Dominion."

Col. Goetting declares it to be his belief that the time has come to discontinue the custom of promoting lieutenant-governors to the governorship, although he would not apply this to Lieut.-Gov. Guild.

O'Donnell Dry Goods Co.

THE STORE FOR QUALITY AND STYLE

We Plan to Make Friday a Sensational Value Giving Day

A Day Crowded With Matchless Opportunities

This Preparatory Stock Taking Sale has become widely known as a Bona Fide Mark Down Sale of the Newest, Most Seasonable Merchandise to be found. What more interesting news could possibly be printed?

Women's White Skirts At 98c Each

Positively you never saw anything like them for the money—Elegant wide skirts with deep ruffle of Torchon Lace and wide bands of Insertion—actually the lace trimming is worth the price to say nothing about the balance of material used or the cost of making. We have 20 dozen to start selling Friday morning and one day's selling will clean them up.

Children's Wash Dresses

AGES 4 TO 14. THREE LOTS FOR FRIDAY,

49c, 75c and 98c each

We have grouped for Friday's selling a quantity of pretty Chambray and Linen Dresses. The colors are Blue, Pink, and Tan together with a few white muslin dresses that we will sort in to close up. This will prove an exceptional chance for mothers and the prices are so reasonable that you cannot afford to bother making dresses.

Black and Colored Dress Goods

Friday will be the great day of our Semi-Annual Remnant Sale of BLACK AND COLORED DRESS GOODS.

We make Remnant day but twice a year and then do it right. Every remnant whether short length, skirt length, waist length, or dress length, must be sold on this day. No matter at what sacrifice, selling price and cost to us are entirely forgotten.

44 inch All Wool Maxilla, 46 inch Covert Cloth, 45 inch Silk Mohair, 46 inch All Wool Check, 44 inch Henrietta, 44 inch Prunella, 45 inch English Mohair, value 75c to $1.50 a yard,

Friday's Sale Price 49c

44 inch All Wool Voile, 36 inch All Wool Voiling, 58 inch Kersey, 42 inch Melrose, 50 inch Fancy Mohair, 38 inch All Wool Surah, value 59c to 75c a yard,

Friday's Sale Price 39c

ENGLISH SICILIAN, 52 inches wide, beautiful bright silk finish, double warp, extra heavy, in Navy, Brown, Tan, Royal and Black, the correct material for bathing suits, shirt waist suits and separate skirts; value 75c a yard.

Friday's Sale Price 49c

Please note that the goods advertised for Friday's sale are all this season's styles and best colorings and should not be confounded with every old sham and subterfuge that has done duty for years.

SILK DEPARTMENT

1000 Yards of 49c Silks at 25 Cents a Yard

Think of it! One thousand yards of new figured Foulard Silks to be spread before you Friday at a price never before heard of in the annals of Silk selling. In no other store is such a value possible.

500 YARDS Coarse Weave Pongee Silk.

In the latest colors, including Blues, Browns, Greens, Grays, Beige, Reseda, Tan, also Black and White. 28 inches wide. Sold regularly at 75c a yard.

Friday's Sale Price 49c

Housekeepers' Annex. Another Week of Price Cutting

Despite the extraordinary response to our Preparatory Stock Taking Sale Ad., we still have many large surplus lots which we shall offer at PRICES which cannot be excelled.

Wash Dress Fabrics at Half Price and Less

2500 yards 30 inch Rosalind Muslins, made of best mercerized yarns—50 distinct and beautiful patterns to select from—plain and corded effects. The regular price was 12½c per yard. Price to close out, only **6 1-2c**

2000 Beige Voiles, a beautiful summer dress fabric, woven colors and figures; light and dark blues, linen, red, and black and white. The actual value of these goods was 15c per yard; we're closing them at **6 1-4c**

SILK GINGHAMS

CUT A FRACTION OF THEIR REAL VALUE.

We have about 500 yards left in soft creamy grounds, open-work stripes, pink, blue and black and white figures. Sale Price **17c**

PERCALES

36 inch MANCHESTER PERCALES, white and champagne grounds, neatly figured; 12½c grades.

Sale Price Only 9c

CRASH

25 pieces 18 inch All Linen Crash (Imported)—Red borders, good dish or roller toweling, sold everywhere at 12½c per yard. **Sale Price 9c**

1000 YARDS WHITE GOODS

SUPERFINE WHITE DOTTED SWISS MUSLINS, large, medium, and small dots. Not a yard has ever been sold for less than 19c. We offer just this lot and no more—at only **12 1-2c**

UPHOLSTERY DEPARTMENT

SECOND FLOOR.

A few more items at less one-third to one-half former prices.

20 pieces Cross Striped Madras—Greens, reds and blue—suitable for curtains. This grade always retailed at 19c per yard.
PRICE FOR THE WEEK'S SALE 12½c

500 yards Curtain Muslins, suitable for long or short curtains, a variety of patterns, 8c qualities.
SALE PRICE 4c

3 Gross of Extension Drapery Rods, 10c grade.
SALE PRICE 6c EACH

Sash Curtain Extension Rods, were sold at 5c each. SALE PRICE 2c

500 yards Venetian Stair Carpet, only 19c YARD

One lot Window Shades, all colors, regular price 25c. SALE PRICE 19c

18 inch Stair Oil Cloths. SALE PRICE 8c YARD

15 inch Stair Oil Cloths, Sale Price 6c YARD

BASEMENT SALESROOM

We are offering and shall offer some startling values in all grades of Kitchen Utensils, Tin Ware, Crockery, Glass Ware, Oil and Gas Stoves, Fly Screens and Laundry Soaps, etc.

NECESSITIES

MAGIC MOSQUITO BITE CURE (Instant Relief.) 25c Bot.

CORROSIVE SUBLIMATE (Does kill bugs.) 22c Pint

ROACH DEATH (Never fails.) 20c Can

C. B. Coburn Co., 63 Market St.

Chris. Holmes' 124 and 126 Merrimack Street

Auction Sale

—OF—

Chris. Holmes' 124 and 126 Merrimack Street

Ladies' and Misses'

Suits, Rain Garments, Coats, Skirts, Waists, Etc.

Friday and Saturday, July 14th and 15th

An Unprecedented Happening in Lowell.

An Auction Sale of

Ladies' Ready-to-Wear Garments

OUR REASON. We move to New Store, 198 and 200 Merrimack Street, and must open with fresh merchandise.

SALE COMMENCES 10 A. M. FRIDAY MORNING

CHRIS. HOLMES' SPECIALTY STORE 124 and 126 Merr'k St.

When You Buy a

Hammock

Get one that has these qualities combined;

COMFORT
DURABILITY AND
APPEARANCE AT A
RIGHT PRICE

Our line makes good in every particular.

Bartlett & Dow's
216 Central St.

THE LOWELL SUN

SUN BUILDING, MERRIMACK SQUARE, LOWELL, MASS.

JOHN H. HARRINGTON, PROPRIETOR.

Member of the Associated Press.

Three Dollars per Year. Twenty-five Cents per Month

☞The Sun receives the full day service of The Associated Press, the greatest news-gathering organization in the world. The entire service received over a leased wire, by our own operator in our own office in The Sun building.

SWORN CIRCULATION OF THE SUN

The sworn daily average circulation of The Lowell Sun for the year 1904 was

14,539

Sworn to by John H. Harrington, proprietor, Martin H. Reidy, business manager, and Alfred Pilotte, pressman of The Sun, before me, January 6, 1905. JOHN J. HOGAN, Notary Public.

☞This is a larger circulation than the combined circulation of all the other daily papers in Lowell.

☞An advertisement placed in The Sun is of more value to the advertiser than if it were inserted in all the other newspapers in Lowell, and the cost of inserting it in The Sun is about ONE-THIRD the price charged by the other papers.

FOR THE GOOD OF LOWELL

WHAT IS MOST NEEDED

In order to make our city prosperous we want a greater diversity of industries; we want industries that pay higher wages than do the cotton mills; and to induce such industries to locate here, we should offer the most liberal terms in regard to sites, buildings and railroad facilities.

Too long has the prosperity of our city been linked with that of the cotton mills. Now that we are a city of over 100,000 inhabitants with unrivalled facilities and resources for manufacturing industries of every description, we should bend our efforts to the establishment of new lines of industry so that a depression or a temporary shutdown of the cotton mills may not be regarded in the nature of a calamity.

In regard to new industries let it be remembered that enterprise and public spirit are needed on the part of our own citizens. If we cannot induce a sufficient number of new industries to come here, let us establish new industries for ourselves. Do not mind if the beginnings be small; some of the best industries in Lowell today arose from small beginnings.

Supererogation is the only word that fits the action of the country officers who held up Governor Douglas and informed him he was exceeding the speed law.

It is practically a united party that appeals to Governor Douglas to run again for governor. There is no reason why Douglas should not defeat Curtis Guild.

Curtis Guild is setting his sails to suit the rising republican head winds on the tariff. In trying to sail in two directions at the same time his craft may be swamped.

Persistent rumors make Braden a candidate for superintendent of the water board. He will be elected when William Waldorf Jackson shall have been elected president of the United States.

The Boston and Northern railway will have to adopt some other way of making the country lines pay. The railroad commissioners will not endorse the proposed withdrawal of transfers. No doubt the general manager is devising a new plan of meeting the deficit. That is what he is paid for.

DR. DONLAN'S TRIP.

It was a waste of money to send Supt. Donlan of the city farm to Portland, Ore., to attend a convention of charities. The city pays a good many bills of this kind. We pay for sending the principal of the Training school and the superintendent of schools to distant conventions and what is gained by it? Fads. The money is wasted. It is time the abuse were stopped.

AS TO SEWER WORK.

It is all needed and yet there are other sewer work was under way in Lowell. It is all needed and yet there are other localities in need of sewers but they must wait.

GAIN FOR LOWELL.

Lowell will evidently be the gainer by the change in the ownership of the Kitson and Lowell Machine shops. It means a new machine shop, one organized and owned in Lowell. That is the kind of an enterprise that will flourish. It is entirely the result of local enterprise. We wish it unbounded success.

TO REDUCE THE REPRESENTATION.

Ireland is threatened with a reduction of her representation in parliament. It was bad enough to banish the people from the land, but now to make the remainder pay the penalty is the "most unkindest cut of all." The Irish members and the Irish people will fight it with all their power; but there is a stern and heartless majority against them.

FOREIGN COMPETITION.

Our cotton goods industries in old England cannot be said to be languishing, as some New Englanders might hope, when the Cape Spindle Co., Shaw, this week declared a 70 per cent. profit on paid-up share capital of $100,000. The business is not a get-rich-quick concern, but merely a foreign application of American business methods on a magnificent scale. And there is the rub everywhere that American commercial modes cannot be copyrighted.—Boston Record.

England is busy copying our methods of manufacture. Japan will begin to do the same just as soon as she gets clear of the present war so that the American industrial conquest of those countries may get a setback.

THE WATER BOARD QUESTION.

Alderman Allen is right in his idea that there should not be an even number of members of the water board. Where the number is even and half belongs to one political party, and half to another, we have all the elements requisite for a political deadlock and such deadlocks retard business.

But whether the board should be reduced to three or increased to five members is another question. Undoubtedly three men of the right kind would be fully competent to conduct the business of the department. There is room for improvement and to effect the improvements in administration and otherwise, it might pay the city to add one more member instead of reducing the number to one less.

When there are five men there is a greater chance of getting one good man who will see that things are done just right.

According to the present standard of municipal officials if we get one good man out of every five we may consider ourselves lucky. In saying this of course we cast no reflection upon the present members of the water board.

SEEN AND HEARD

Dainty white sleeves rolled high above the elbow, the white arm exposed to the sun and the dainty hand encased in kid gloves, is part of the summer girl's inconsistency.

owr dreem is dun, tomorro I must go
back hoam becaws mi skool leglenz uno
ann awl ile bare away from this deer plais
is freckuls ann thee thotts uv ure swete
fais
too hee mi inspirashun wenn I starrt
too skool agen. Butt o mi aken hart
will pine fore a hear on ure fawthers farm
with piggs ann kows ann everything too
charm
dull care away and maik thee wurld
seem fare
with gorgus roses bloomen everyware.

Thee wurld wil neavur seme thee sam too
mee
ann wenn ime lizzy with mi jogafee
ure fais will kum before mee feethed in
flours
like wee hav gethered menny happy owrs
ann ile fourgett alowt mi books ann thenn
uz like us nott I will gett lickt agen
becaws I doo nott howld thee staff uv
mane
wenn teecher asks mee too. but o the
pane
uv itt will pass butt ure swete fais will
stay
ann menmury foreavur ann a day.

purhaps I wil kum back anuther yeer
wen skool is owt agen ann find u hear
still troo too me uz u are now althe
thee hired maan wood like too have u go
too husken beez ann things with him butt u
wil look att him with skorn ann nie hee
troo
ann o thee huckweet calks that wee hav
ett
att breekfust time I neavur wil foargett
wile life shal last ann hunney on um too
wil surely keep me froo uz steal too u.

The fellow who has his ambition with him these hot days is a corker.

A little black dog, of questionable breed, staggered along Middle street yesterday. The heat was affecting him and he was all played out. A young man working near a stable saw the little dog coming and he made up his mind to help him. He took a pail, filled it with water and poured the water in a low place in the street. The moment the little dog saw the water he staggered over toward it and threw himself down in the puddle. Another pail of water was added and the poor little fellow looked the appreciation that he couldn't speak. The water revived him and in less than an hour he went his way as sprightly as could be.

After an absence of over a year from America, John Quigley, the newsboy tenor, returned to Boston last Thursday. He has met with marked success abroad. After singing in London he made a tour of Ireland, Scotland Wales. His last engagement was at the Palace Theatre in Manchester, Eng. Before sailing he signed contracts to return to London next April, also in Johannesburg and Cape Town, South Africa. He will continue a tour around the world by the way of Australia and San Francisco.—Boston Post.

Mr. Quigley had many friends in this city and had sung here at the Casto theatre.

DOUBTS STORY

MRS. GOLDSMITH DOES NOT BELIEVE HER HUSBAND DEAD.

BOSTON, July 13—Despite apparently authentic reports that the Rev. Dr. Peter H. Goldsmith, pastor of the First Church of Salem, recently lost his life during an eruption of the volcano on Mt. Colima, Mexico, his friends in Salem believe that he is alive.

Mrs. Goldsmith had a letter from her husband dated July 3, saying that his preparations were going along finely, and he expected to be away to the mountains soon. What gave some concern to the friends of Dr. Goldsmith was the fact that the correspondent who sent the dispatch announcing Dr. Goldsmith's death was known to have personal knowledge of the Salem man, as the latter had a letter of introduction to the correspondent.

Dr. Goldsmith left Salem on June 26, to visit Mexico in search of minerals for Harvard college and the British Museum. He had been in the section of country which he was to visit this time and lived there several months. He also expected to make many photographs of the places that he visited.

According to a dispatch he was reported to have left the town of Tuxham to ascent Mt. Colima, a live volcano to secure photographs and mineral and botanical specimens. He could not induce any natives to accompany him and so started alone, carrying his camping outfit and food supply. He is a muscular man, a good athlete, a golfer and a man of great endurance.

Mrs. Goldsmith said yesterday that she did not think he was at the present time in any place where danger could come to him.

NEW MILL

ONE WILL BE ERECTED IN LAWRENCE.

LAWRENCE, July 13.—It was announced yesterday that the American woolen company is to add a large dyehouse to its Washington mills property here this summer. The new structure will be built on the river bank adjoining the present property. The land for the new building comprises 71,626 square feet partially in the river bed. Plans are being prepared.

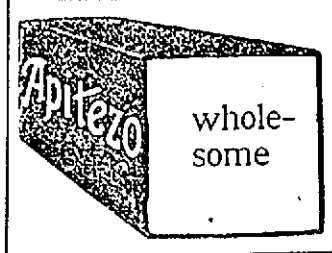

JAP-A-LAC AND SAPOLIN FLOOR FINISHES

Samples Free

W. T. S. BARTLETT

653-659 Merrimack St.

If you want help at home or in your business, try The Sun "Want" column.

FOREST KING

Story of the Alaskan Bull Moose

IS LARGEST OF THE DEER FAMILY

Cow and Her Ungainly Calf

Now and then in wanderings through the mountain and forest one comes upon a gigantic blackish grown deer which by reason of the great length of its yellowish gray legs stands higher than a tall horse. It is clothed in coarse, bristly hair, longest on the neck and shoulders, and it has a rather ugly overhanging nose which distinguishes it at once from all other kinds of deer. Fro mthe throat of the male hangs a long hair covered appendage known as the "bell," and in the fall and winter he has also a pair of widespreading antlers, very heavy and much flattened or "planated." He stalks the forest through undergrowth and over fallen trunks like a king of giants, or, if alarmed, he speeds away at an amazingly swift swinging trot and with a crashing which resembles the sound of falling trees. Such is the moose, the largest of all deer, living or extinct.

The moose is chiefly an animal of the northern woods, the southern limit of its range being the head of Green river, Wyoming. It is also found in Northern Maine, New Brunswick, Southern Canada, Idaho, British Columbia, Alberta, Athabasca, Yukon and Alaska. It is strictly a dweller of the forest, seldom venturing to treeless plains. It lives for the most part by browsing on the leaves, twigs and bark of trees, particularly young trees. In order to reach the tops of tall saplings the moose rears up against them, straddling them with his long legs and literally riding them down. He is fondest of birch, hemlock, alder, aspen, willow and maple. He also eats mosses and lichens.

In May the "cow," as the female moose is called, gives birth to a long legged, ungainly, tawny colored calf, to protect which the mother will fight any woodland creature to the death. She has no antlers, but she can use her great sharp hoofs with the skill of a prize fighter and has been known to pound to death a large black bear and fairly trample his body into the ground. The calf stays with its mother for two or three years, or until he wanders off to seek a mate for himself. One day last summer I came suddenly upon a cow moose standing knee deep in a shallow pond, while from beneath her neck her grotesque looking calf peered out at me with eyes wide open, as if with astonishment. I hurried home and returned with a camera, but when I reached the spot they were gone.

Like all American deer, the "bull" moose sheds and renews his antlers every year. They become full grown, hard and sharp about the 1st of October, the beginning of the breeding season. At this time of year the bulls are very savage and not only fight furiously among themselves, but are apt to attack anything or anybody who comes in their way.

The call of the bull is a long drawn bawl with several loud grunts at the end. If there is a cow within hearing she will answer with a low cry, and the bull will come forward to meet her. Hunters often take advantage of this fact and attract the bull by an imitation of the call of the cow, executed on a cone shaped horn made of birch bark. Lying concealed on the bank of a lake or stream, they give out the call, and when the bull comes within range they shoot him. But as this trick is usually played at night and as the bull sometimes never gives any warning of his coming until he is almost on the spot the sport is apt to be dangerous. The bull at such a time is in no mood to be trifled with, and unless the hunter is cool headed and a good shot the moose is not only willing but very able to kill him and a dozen like him if they happen to be on the spot.

Probably the largest moose of which there is reliable record was shot by Carl Rungius, the animal painter, in New Brunswick in 1901. This great beast stood seven feet high at the shoulders, and the length of its head and body together was nine feet seven inches. The Alaskan moose have the largest antlers, and one pair from an animal shot on the Kenai peninsula has a sped of seventy-eight and a half inches and has thirty-four points. With the dry skull to which they are attached these antlers weigh ninety-three and a quarter pounds, a weight which nothing but an animal of gigantic strength could carry at top speed over the roughest ground and through thickly wooded country.

In the winter, when the snow is deep, the moose, sometimes several families together, will gather in a certain section of woodland and be breaking out paths for themselves over a space of perhaps several acres from what is known as a "yard," where, if not disturbed, they may stay for weeks together. But the moose is able to travel well at all seasons, and even in deep snow his long legs enable him to move at a pace which astonishes any hunter who tries to run him down on snowshoes.

A wild, free life is the only one on which a moose can live and thrive. In captivity it is much less nervous than most deer and is disposed to be gentle and affectionate. But, as a rule, it will live but a short time, even though it gets the same food which it had in its native woods. It may appear to relish its food, but it will grow to no great size and in a short time will probably die of inflammation of the stomach.

This is one of the noblest wild animals in the world, and it should be given adequate protection throughout its range.—Bangor Commercial.

A DIVORCE

BREAD AND BOLOGNA FIGURED IN CASE.

PITTSFIELD, July 13—On the grounds of cruel and abusive treatment, Oscar F. Oschman secured a divorce today from Sarah Oschman. The libellant testified that his wife would give him only bread and bologna for dinner and would seldom cook a meal for him. He said she threw pails and kettles of water at him.

Putnam & Son Co.

166 CENTRAL STREET

We Are Not Going to Hang on to Our Young Men's Suits

ALL OF THE FINEST FANCY SUITINGS

in sizes 32 to 38 breast, now **$14.50**

This sale embraces all of the fine gray worsteds and gray mixed worsteds — coats double and single breast with hand finished collars and hand made buttonholes — were $18, $20 and $22—yours today for **$14.50**

The Balance of Our Young Men's Suits $9.50

32 to 38 breast—every one new this season. Smart cut, hand-padded collars on the coats, worsteds and worsted cheviots, double and single breast, sold for $12 and $15, now marked **$9.50**

TEXTILE NEWS

Reports From Several Mill Sections

BALTIMORE, July 13.—A tabulation of new cotton mill enterprises and enlargements of existing plants projected in the South during April, May and June shows four new mills having equipment of some 23,000 spindles and 456 looms, representing an approximate investment of $460,000, all enterprises of experienced southern cotton manufacturers; while 16 mills are to install about 118,000 additional spindles and 3,200 looms, costing approximately $2,360,000. This does not equal the record of the second quarter of 1904. The above does not include the five new mills of 10,000 spindles and 300 looms each, which are reported to be projected by New England capitalists along the line of the Southern Pacific railroad, in Texas.

NEW BLEACHERY.

TRENTON, N. J., July 13—The Bellman Brook Bleachery Co. has been incorporated, with a capital of $300,000. Benjamin I. Ware, recently connected with the Standard Bleachery Co. of Carlton Hill, is president. The company has property at Bellman Brook, and plans for a large mill have been approved.

WEST HOBOKEN FACTORY.

JERSEY CITY, N. J., July 13.—Architect Leo Feenan has prepared plans for Sutter Brothers, manufacturers of embroideries, of Summit avenue and Union street, West Hoboken, for the erection of a two-story brick factory on the corner of Summit avenue and Violet street. The building will be 50x100, and will be equipped with all the latest factory devices.

MILL TAX QUESTION.

ENTERPRISE, Miss., July 13.—Wirt Adams, state revenue agent, is after the Stonewall Cotton Mills again. During September, 1898, the revenue agent attempted to have the board of supervisors of Clarke county assess $200,000 of the capital stock of this corporation, but that body refused to comply with the request. The revenue agent did not appeal from that decision. He then brought suit in the circuit court, and said he could not maintain his position, and afterward dismissed the action. He next resorted to the chancery court for alleged back taxes from 1886 to 1897, inclusive, claiming that the corporation had never paid any taxes which allegation was disproved by the defendant, and Chancellor J. L. McCaskill, at the April (1905) term of chancery court, dismissed the bill. The revenue agent recently gave notice to the Stonewall Cotton mills that he would, at the July meeting of the board of supervisors, have the capital stock, amounting to $400,000, assessed for back taxes from 1898 to 1904 inclusive. That question came before the supervisors, and after hearing the evidence, the board concluded that the Stonewall Cotton mills had paid all taxes due the county, and again rejected the request. In the face of the recent decision of the supreme court, in the case of Adams versus Tombigbee mills, that went up from Columbia, in which case the supreme court held that a cotton factory is entitled to exemptions, Mr. Adams takes the position that the corporation in question is not entitled to its exemptions. The capital stock of the Stonewall Cotton mills is $400,000, and it pays annually $2,500 taxes and upward.

GRAIN MARKET

STRENGTHENED BY BAD WEATHER REPORTS.

CHICAGO, Ill., July 12.—Weather conditions have been the important factor in the grain trade on the Chicago exchange in the recent trading. Following the Fourth of July holiday, which lasted three days, and which, being bright and warm, brought about bearish conditions, there resulted a 2-cent decline. Similar conditions prevailing for the next day, there was a further fractional decline. Then it turned cold and wet. Nearly all of the declines were regained and other minor bullish features of the situation previously neglected came prominently to the front when the strength of the market became such as to insure for them respectful attention.

Since then the trade has been nervous, more so Northwest than here, as the markets in that section are more directly under the influence of uncertain weather news and less under the weight of the new winter wheat offerings. The latter bids fair to be the important market influence from now on.

Experts in the trade believe that high prices will undoubtedly prevail in the Northwest for the current month. They are basing their arguments on the continued cold and wet weather and the reports of the men representing the big commission houses who are in the field studying conditions.

Jones and Inglis have jointly estimated the total yield at 365,000,000 bushels, basing their deductions on the government's acreage.

In the corn pit demand from the East and abroad has kept up much better than was expected in view of the sharp advance made in the price. Notwithstanding, the price is now at the point where western grain men in general find a greater profit in selling to speculators and consumers. There have been unusual liberal marketings here recently—receipts are more than 3,000,000 bushels, as compared with shipments of 2,260,000—indicating a liberal swelling of local receipts.

The eastern and local bull crowd operating here have been compelled to accept delivery on 620,000 bushels thus far, while private elevators continue busily to turn out contract grade corn.

There are strong hopes and encouraging indications of a fine crop this season. The plant has made a fine growth over the greater part of the country.

Trade in oats has been fair and the market under the influence of a good shipping demand and the strength in corn has held firm, but without much change in values. Generally reports of the crop now being harvested are of a favorable nature, but not of a sufficiently flattering kind to create decided bearishness.

GRAND SUCCESS

PLEASANT LAWN PARTY AT THE ARMORY.

The grounds adjoining the armory in Westford street was the scene of a pretty lawn party, under the auspices of St. Paul's church last night. Ice cream and cooling drinks were in great demand and the automobile rides were especially popular.

The committees in charge of the affair were as follows:

General arrangements—Rev. George B. Dean, Mrs. S. T. Brown, Samuel Arnold, Christopher Senior, Charles Naylor, Mrs. C. C. Hard.

Tickets—B. F. Searle, C. C. Hard.

Automobile—Arthur D. Kerwin, Victor Meister.

Candy—Mrs. Edwin Cleworth, Misses Alice Brown, Cora Abbott, Ethel Walker, Emma Drew.

Lemonade—Mrs. W. E. Williamson, Dr. Helen Jenkins, Miss Martha Bradley, and the members of Mrs. Williamson's Sunday school class.

Cake—Mrs. S. W. Arnold, Mrs. Ada Martin.

Ice cream—Messrs. W. D. Brown, Byron Cady, Fred Brooks, James Ashworth.

Popcorn—Roy Richardson, Arnold Moore, Irving Searles, Robert Mooney.

FORGERY

MORRIS COHEN ARRESTED ON THAT CHARGE.

BOSTON, July 13.—Inspector Rooney arrested Morris Cohen, 33, of 62 Cross street yesterday afternoon charging him with forging the signature of Barnard Weiner of 61 Cross street to a note for $400 and presenting it to Harris Leshefsky of 34 Garden street, who cashed it.

Weiner is unable to write his name and when he affixes his signature it is either by holding the pen or by making a cross below his name, which has previously been written by someone else in his presence. Weiner claims that the cross on the note in question was not made by him, and Cohen as stoutly maintains that he did.

UNDER ARREST.

SHERIDAN CHARGED WITH LARCENY OF P. O. FUNDS.

BOSTON, July 13—John H. P. Sheridan of 221 Cabot street, Roxbury, who served time in Cuba some years ago for complicity in the Rathbone-Neely postal frauds, was arrested again yesterday, charged with the embezzlement of money order funds at the Lincoln, N. H., postoffice where he has been an employe.

Sheridan, who is said to be about 30, was born in Roxbury, and was graduated from the Dudley grammar and Roxbury high schools. He became a clerk in the Boston postoffice in 1893 and two years later was transferred to the Roxbury office, where he had charge of the money order division. From there he was appointed to Cuba in 1899, and in less than five months he had become temporary postmaster at Havana during the investigation that led to the arrest of several high officials in the department there.

Sheridan was later made superintendent of the money order division at the Havana office, and in 1900, when it was found he was investing in stocks in Boston, his accounts were examined, with the result that in January, 1900, he was arrested and convicted of the theft of $1300. His release came about through the general amnesty for American convicts declared at the time the Cubans took possession of their government.

It is not known what Sheridan has been doing since he left Cuba up to the time when he obtained employment with the lumber concern at Lincoln. He was taken yesterday before U. S. Commissioner Hoggman at Concord, N. H.

LETTER CARRIER ARRESTED.

BOSTON, July 13—Chief Postoffice Inspector Lawrence Letterman reported another arrest yeserday afternoon.

A. C. Wood, a letter carrier at Danbury, Conn., was taken into custody. For some time past there had been frequent reports of trivial losses.

Inspectors Owings and Robinson say Wood has made a complete confession.

A CARD

We the undersigned, do hereby agree to refund the money on a 50-cent bottle of Greene's Warranted Syrup of Tar if it fails to cure your cough or cold. We also guarantee a 25c bottle to prove satisfactory or money refunded.

Brunelle Pharmacy, F. H. Butler, A. Thomasson, A. F. Story & Co., C. E. Carter, E. T. McEvoy, Carleton & Hovey, A. W. Davis & Co., Ellingwood & Co., Carter & Sherburne, Rochette & Delisle, F. C. Goodale, F. P. Moody, Albert E. Moors, Falls & Burkinshaw.

FOLEY'S KIDNEY CURE

Makes Kidneys and Bladder Right

SILKS, SATINS

and fine fabrics, gloves and laces, feathers: also men's flannel outing suits cleaned or dyed and pressed, and all other kinds of gents' wearing apparel made to look as good as new if brought to the BAY STATE DYE WORKS, 54 Prescott St.

All orders promptly attended to and best work guaranteed. Get in the habit of saving money by bringing all your work to the

BAY STATE DYE WORKS

54 PRESCOTT STREET

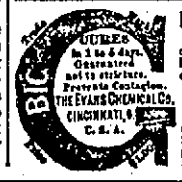

MEN AND WOMEN.

Use Big G for unnatural discharges, inflammations, irritations or ulcerations of mucous membranes. Painless, and not astringent or poisonous. Sold by Druggists, or sent in plain wrapper, by express, prepaid, for $1.00, or 3 bottles $2.75. Circular sent on request.

MEN COME TO ME

Young, middle aged and old men when in doubt, and if you want honest advice and treatment it will pay you to see me first. Do not be induced to pay big charges in advance to out-of-town doctors when you can get skilful and honest treatment, medicine included, here in Lowell at a moderate charge, paying as you are able to. It matters not what your ailment is, how many physicians or ordinary specialists you may have had, do not be discouraged, come to me and let me help you before it is too late. I furnish all medicines, privacy thus assured. Consultation and examination free to all patients. Call today and see

DR. TEMPLE, Specialist for Men

Rooms 10, 11 and 12 Mansur Block, 97 Central Street, Lowell. Hours 10 to 12—2 to 5—7 to 8. Free X-Ray Examination.

A FINE FINISH

Lowell Won Game in Final Inning

Huntington Proves to be a Find for the Team--Orchard a New Short Stop Plays With Lowell

Lowell and New Bedford played at Spalding park yesterday afternoon and another new player was in the Lowell lineup. Orchard, a South Boston man, covering shortstop, while Billy Connors went back to his old position at third base and Huntington, the local twirler, was put in to do the slab work.

Umpire O'Brien was with us again and called time at 3.05.

FIRST INNING.

The visitors were first to bat and Mack struck out. Mullaney singled but was caught trying to steal second. Valdois singled but Burrill struck out.

Grant hit to left field for a single, but was nailed while trying to steal second. Connors hit to Murphy and was out at first. Bigbie hit to deep left field for two bases and Sullivan closed the inning by flying out to Coveney.

Score—Lowell 0, New Bedford 0.

SECOND INNING.

In the second inding Kehoe drew his base on balls and Murphy flied out to Grant. Coveney flied out to J. Jackson. Purrington hit to Connors, the ball going through him and into centre field, but when Kehoe tried to get third Grant nailed him.

Lowell broke the ice in the latter half of the second by scoring a run. J. Jackson drew his base on balls and Orchard bunted to Valdois who fumbled and both men were safe. Tierney flied out to Burrill. Huntington hit to left field along the foul line for a single scoring J. Jackson. While the players were wrangling with the umpire whether it was a hit or a foul Huntington went down to second. Grant hit to left field and Huntington went to third and Orchard scored. Grant started to steal second thinking that Huntington would start for home, and was thrown out.

Score—Lowell 2, New Bedford 0.

THIRD INNING.

Mack opened the third by striking out. Mullaney hit over the short stop's head for a single, but was out while trying to steal second. Valdois made a single and Burrill closed the inning by striking out.

In the latter half of the third inning Connors singled over second base. Bigbie sent him to second on a sacrifice. Sullivan hit to Murphy and Connors was caught between the bases. J. J. Jackson flied out to Valdois.

Score—Lowell 2, New Bedford 0.

FOURTH INNING.

In the fourth inning Burrill struck out. Kehoe hit to Connors and was retired at first. Murphy singled. Coveney hit to Connors who threw to J. Jackson, but the latter dropped the ball. Purrington hit along the first base line and was out.

Lowell scored two more runs in the latter part of the fourth inning. Orchard singled to left field and the fielder fumbled allowing him to go to second. He then went down to third base on a wild pitch and scored on Tierry's bunt along the first base line. Tierney stole second. O. Jackson hit to Murphy and was out at first and Tierney came home on the put-out. Huntington hit to deep right field for a two-bagger. Grant flied out to Mullaney. Connors singled to short left field and Huntington started for home but was thrown out.

Score—Lowell 4, New Bedford 0.

FIFTH INNING.

In the fifth inning the visitors descended on Huntington with both feet. Stevens hit to Huntington and was out at first. Mack drew his base on balls. Mullaney made a two-bagger and scored Mack. Valdois drew his base on balls. Burrill struck out. Mullaney and Valdois then worked a double steal. Kehoe hit to right centre for two bases, scoring Mullaney and Valdois. Kehoe tried to get third when Owen Jackson dropped the ball, but Jackson picked the ball up quick and nailed Kehoe at third.

Lowell had a good chance to score in the latter half of the fifth inning but failed to do it. Bigbie drew his base on balls. Sullivan bunted to the pitcher who threw bad to first and he was safe. He then stole second. J. Jackson hit to Murphy and was out at first. Orchard and Tierney went out on foul flies to Coveney.

Score—Lowell 4, New Bedford 3.

SIXTH INNING.

Murphy drew his base on balls, and he went to second on Coveney's sacrifice and scored on Farrington's single, to right field. Stevens struck out. Grant then robbed Mack of what was a dead sure hit by making a pretty catch in deep centre field.

Lowell gained the lead again in the sixth inning by scoring one run. Owen Jackson hit to left field for a single and Huntington struck out. Grant foul flied to Burrill. Connors drew his base on balls. Bigbie then hit to the left field fence for two bases scoring Jackson. Connors went down to third on the play. Sullivan struck out.

Score—Lowell 5, New Bedford 4.

SEVENTH INNING.

New Bedford tied the score again in the seventh inning. Mullaney hit to right field for a single and went to second on a passed ball. He went to third on Valdois' sacrifice. Burrill then struck out for the fourth time. Kehoe sent a Texas leaguer to centre field, scoring Mullaney. Murphy flied out to Tierney.

J. Jackson flied out to Murphy. Orchard singled to left field. Tierney flied out to Murphy and Owen Jackson hit to Stevens and was out at first.

Score—Lowell 5, New Bedford 5.

EIGHTH INNING.

Coveney hit to left field for a single and Purrington and Stevens struck out. Coveney then stole second and Mack flied out to Grant.

Huntington flied out to Murphy. Grant followed with a fly to Purrington. Connors hit to Valdois and was out at first.

Score—Lowell 5, New Bedford 5.

NINTH INNING.

Mullaney, the heavy hitter of the visiting team struck out, this being the tenth strike out for Huntington. Valdois struck out. Burrill hit to the left fie difence for a single. Kehoe flied out to J. Jackson.

In Lowell's half Bigbie struck out. Sullivan hit to left field for a single. Sullivan stole second. J. Jackson hit to right field for a single and he then went down to second on the throw to third. Sullivan not trying to get home. Bushey then went to bat for Orchard. He got a single to left field scoring Sullivan.

NEW BEDFORD.

	ab.	r.	bh.	tb.	po.	a.	e.
Mack cf	4	1	0	0	0	0	0
Mulaney lf	5	2	3	4	1	1	1
Valdois 3b	3	1	1	1	1	3	1
Coveney c	3	0	1	1	7	2	0
Burrill 1b	5	0	1	1	10	0	0
Kehoe rf	4	0	2	3	0	0	0
Murphy ss	3	1	1	1	4	4	0
Purrington 2b	4	0	1	1	2	1	0
Elliott p	1	0	0	0	0	0	0
Stevens p	3	0	0	0	0	1	1
Totals	35	5	10	12	27	12	3

LOWELL.

	ab.	r.	bh.	tb.	po.	a.	e.
Grant cf	5	0	2	2	3	1	0
Connors 3b	4	0	2	2	2	1	0
Bigbie lf	3	0	2	4	0	0	0
Sullivan 1b	5	1	1	1	7	0	0
J. Jackson 2b	4	1	1	1	3	2	1
Orchard ss	4	2	2	2	0	3	0
Tierney rf	4	1	1	1	1	0	0
O. Jackson c	4	1	1	1	11	3	0
Huntington p	4	0	2	3	0	2	0
*Bushey	1	0	1	1	0	0	0
Totals	38	6	15	18	27	12	1

*Batted for Orchard in ninth inning.

Innings	1	2	3	4	5	6	7	8	9
Lowell	0	2	0	2	0	1	0	0	1--6
N. Bedford	0	0	0	0	3	1	1	0	0--5

Summary: Two-base hits—Huntington, Mullaney, Kehoe, Bigbie 2. Sacrifice hits—Coveney, Valdois, Bigbie Stolen bases—Tierney 2, Mullaney, Valdois, Coveney, Bigbie, Sullivan 2. Double plays—Huntington, Purington. First base on balls—Off Huntington 5, off Elliott 1, off Stevens 3. Struck out—By Huntington 11, by Stevens 3. Passed balls—O. Jackson. Wild pitches—Stevens. Time of game—2.15. Attendance—300. Umpire—O'Brien.

N. E. LEAGUE STANDING.

	Won	Lost	P. C.
Fall River	31	22	.586
Manchester	31	25	.554
New Bedford	30	26	.535
Haverhill	27	24	.529
Concord	30	26	.536
Lynn	28	28	.500
Lowell	22	34	.393
Nashua	21	35	.375

N. E. LEAGUE RESULTS.

At Lowell—Lowell 6; New Bedford 5.
At Manchester—Lynn 5, Manchester 4.
At Concord—Concord 5, Fall River 3.
At Haverhill—(First game)—Haverhill 9, Nashua 1. (Second game) Nashua 2, Haverhill 0.

GAMES TODAY.

(New England League.)

Haverhill at Lowell.
Fall River at Manchester.
Lynn at Concord (two games.)
New Bedford at Nashua.

AMERICAN LEAGUE STANDING.

	Won	Lost	P. C.
Chicago	42	25	.627
Cleveland	43	26	.623
Philadelphia	42	27	.609
Detroit	31	36	.456
Boston	30	34	.441
New York	31	35	.470
Washington	24	41	.338
St. Louis	25	45	.357

AMERICAN LEAGUE RESULTS.

At Chicago (First game)—Boston 1, Chicago 0. (Second game)—Chicago 4, Boston 1.
At Cleveland—Philadelphia-Cleveland postponed—wet grounds.
At Detroit—New York 7, Detroit 0.
At St. Louis—St. Louis-Washington game called off—rain.

GAMES TODAY.

(American League.)

Boston at Chicago.
New York at Detroit.
Philadelphia at Cleveland.
Washington at St. Louis.

NATIONAL LEAGUE STANDING.

	Won	Lost	P. C.
New York	53	22	.707
Pittsburg	43	29	.623
Philadelphia	44	30	.595
Chicago	45	32	.584
Cincinnati	40	36	.526
St. Louis	28	48	.368
Brooklyn	23	52	.307
Boston	23	53	.303

NATIONAL LEAGUE RESULTS.

At Boston (First game)—Cincinnati, 15; Boston 3. (Second game)—Boston 3, Cincinnati 2.
At New York—Chicago 8, New York 1.
At Brooklyn—Brooklyn 8, Pittsburg 6.
At Philadelphia—St. Louis 6, Philadelphia 1.

GAMES TODAY.

(National League.)

Cincinnati at Boston.
Pittsburg at Brooklyn.
Chicago at New York.
St. Louis at Philadelphia.

DIAMOND NOTES.

Double-header today.

Orchard and Horton, two more South Boston boys, have joined the team. Orchard played shortstop yesterday and showed up well. Horton is a pitcher and a good one. Manager Burns knows where to get them all right.

Huntington didn't show many curves yesterday, but he had the speed and struck out 11 men, which was pitching some.

"I'm going to give the public good ball playing for the remainder of the season," said Manager Burns, last night, and judging from the manner in which he keeps his eye on the team he means business.

Pat Sullivan, we think, is about as clever a first baseman as the New England league affords. He has a pair of hooks on the end of his lengthy wings that could stop a cannon.

Owen Jackson is putting up a better game since he got his hair cut. Likewise Huntington.

Bushey cracked out the single that won the game as easily as though he did it every time at bat.

John O'Brien, the new umpire, even if he did miss a couple, is one of the best umpires we have seen this season.

NO COMPANY.

Personal attention, conscientious work, best materials and lowest possible prices. Dr. Washburn, 97 Central street, dentist.

A SHORT SERMON.

From the W. C. T. U.

A man was walking up the street late one afternoon, when he encountered a short sermon on temperance. The air was keen and cold, with "symptoms of snow." He had pulled his cap down over his ears as far as possible, and buttoned up his overcoat close to keep out the stinging lake wind, and was hurrying along at a pace that might rival Weston's, when he nearly ran over a little child not more than four years old, who had fallen on the sidewalk near him.

"Heigho, sis!" he exclaimed, lifting her safely to her feet again.

The little ragamuffin put up a grieved lip, and was going to cry, but stopped when he spoke to her.

"Whey! barefooted, and such a day as this!" with a low whistle; "why don't you run home, sis, and put on your shoes and stockings before you freeze your toes?"

"Don't got any shoes and stottin's."

"Don't got any, eh? How does that happen? Don't your father buy you any shoes and stockings?"

"O no," she answered, with a tone that meant "of course not," and a manner indicating that she considered the reason amply sufficient; "no, my papa dels drunk."—Selected.

Every Family and Every Traveler Should Have a Box of

"Good Morning Call" (TRADE) (MARK)

TABLETS

10c FOR SALE BY 25c

BELVIDERE FAMILY DRUG STORE, High, cor. Andover St.
PIERRE N. BRUNELLE, 33 East Merrimack St.
F. H. BUTLER & CO., 391 Middlesex St.
CARLETON & HOVEY, 238 Merrimack St.
CHARLES E. CARTER, Branch cor. Smith, Pine cor. Westford St.
CARTER & SHERBURNE, Merrimack cor. Bridge St.
CONCORD DRUG CO., 157 Merrimack St.
A. W. DOWS & CO., Merrimack and Central Sts.
ELLINGWOOD & CO., Central and Merrimack Sts.
FALLS & BURKINSHAW, 418 Middlesex St.
ALBERT L. FIELD, 1059 Gorham St.
OSMAND L. FIELD, 250 Merrimack St.
F. C. GOODALE, 217 Central St.
FRED HOWARD, 197 Central St.
J. B. A. JOHNSON, 389 Central St.
LAFAYETTE PHARMACY, 171 Aiken St.
LAKEVIEW DRUG CO., Coburn and Lakeview Ave.
R. J. LANG & CO., 374 Merrimack St.
LOWELL PHARMACY, 632 Merrimack St.
EDWARD F. McEVOY, 709 Lawrence St.
F. P. MOODY, Dutton cor. Fletcher St.
A. E. MOORS, Gorham and Appleton Sts.
DENNIS O'BRIEN, 822 Bridge St.
G. C. OSGOOD, Merrimack cor. Suffolk Sts.
H. R. PARKER & CO., 305 Bridge St.
JOSEPH PLUNKETT CO., Dutton cor. Market St.
JOHN J. SHEA, 175 Gorham St.
J. T. SPARKS & CO., 747 Lakeview Ave.
A. F. STORY & CO., 624 Gorham St.
A. THOMASSON, 557 Central St.
HERCULE A. TOUPIN, 97 Cheever St.
T. J. WALKER, 505 Middlesex St.

SOLDIER BOYS

Are Back From Camp Bartlett

AFTER A VERY STRENUOUS DRILL

Drinking Water is Bad at Camp

The soldier boys returned home last night after a strenuous week at camp. Because of the intense heat and the hard grind at camp the soldiers were a tired lot. They arrived in Lowell at 8.31 and the most of them sought their homes as quickly as they could.

They were a unit in declaring that the drill was the hardest they ever experienced in camp yet they were not complaining. They had a lot of experience and received a good insight into the problems and strategy of actual warfare. They allow that Gen. Miles is a pretty strenuous man and they believe in the man and his methods.

The train on which the soldier boys returned consisted of eight coaches. The train was two hours late in leaving Westfield and did not make up much time on the way. Supper rations were served at Concord Junction, a fact that the boys appreciated very much.

The only kick registered had to do with the drinking water at camp Bartlett. They claim that the water was bad and did not agree with them. Quite a number of the boys were made sick by drinking it.

There was a large crowd on hand to greet the soldier lads when the train pulled in at the Middlesex street station. They got well tanned during their stay in Westfield and some of them improved in flesh while others lost.

The rosters of the companies taken at camp Bartlett are as follows:

Company G, Sixth regiment—Captain William Fairweather, First Lieutenant George W. Howard, Second Lieutenant Pearl Durrell, First Sergeant Thomas Kelly, Sergeant Charles Draper, Sergeant E. J. Leclaire, Sergeant F. G. Hunton, Corporal Martin Earley, Corporal Cornelius Burns, Corporal Frank Leclaire, Corporal Frank Boyle, Corporal A. H. Grenier, Corporal Powell Faucette, Corporal Eleazer Bouchard, Musician William J. Carey, cook, Richard Yarnold; Privates Thomas Bagley, Frank Brunean, Fred Brunelle, Henry Brunette, William Caton, Ezra Chase, Charles H. Cox, Thomas H. Curry, Frank Conley, Joseph Croteau, George Daly, Archie Falls, John Fay, Comodore Fezette, William J. Flynn, Owen Farrell, James Gove, John A. Grenier, William Heelon, Ira Hatch, Patrick Kilbride, Milton Knowles, Frank Lapan, Arthur J. Lawler, Jeremiah Leary, George H. Lord, Adelaide Lucier, Daniel M. Lynch, Henry Malcloux, Joseph Marriotte, James McLean, William S. Minor, James McCusker, Charles O'Brien, William O'Neil, William Rourke, Robert Walter, Edward J. Roberts, James B. Thornton, James Tully, Walter Wyman, William Wyman.

Company M, Ninth regiment—Captain Philip McNulty, First Lieutenant Bernard McArdle, Second Lieutenant Thomas O'Donnell.

First Sergeant John S. Scott, Quartermaster Sergeant Howard W. Wood, Sergeant Frank Hotchkiss, Sergeant Arthur Brown, Sergeant Joseph C. Hall, Sergeant Daniel E. Christian.

Corporal P. Hildreth Parker, Corporal William H. McCarthy, Corporal John Hammersley, Corporal Joseph Webb, Corporal Wm. Dedney, Corporal A. J. Cooney; cook, George A. Faucette; musician, Fred F. Callahan.

Privates Edward Allen, James C. Brannen, Charles C. Burns, John M. Cooey, Thomas H. Daly, James A. Duffy, Albert Dunham, John F. Dunley, Frank M. Early, Loraw E. Flynn, Frank C. Garrick, jr., George E. Greenwood, Thomas Golden, William H. Handley, E. B. Hunt, Patrick F. Kelliher, August Koenig, Frank E. Leriche, James McAleer, Frank H. McGlone, Denis F. Murphy, Fred T. Nichols, Jas. J. Noonan, William H. O'Brien, Patrick Pyne, James Regan, Terrence T. Riley, William A. Robinson, Peter H. Rogers, Edmund Russel, Joseph Saintive, Thomas L. Tully, James E. Valiely, August Wallace.

Company C, sixth regiment—Captain Gardner W. Pearson, First Lieutenant Russell S. Going, Second Lieutenant J. Douglas Rivet.

First Sergeant Walter P. Berry, Quartermaster Sergeant Sanford P. Leary, Sergeant Edward M. Flannagan, Sergeant Willard D. Pratt, Sergeant Thomas L. Linscott, Sergeant Henry O'Neil.

Corporal James J. Haley, Corporal W. C. MacBrayne, Corporal Frederick Worth, Corporal Frank Snow, Corporal Jesse Wheeler, cook, Corporal Charles J. Duffy; Musician, Matthey J. Doyle.

Privates, O. H. Allen, E. L. Aldrich, Clarence H. Bachelder, Adimoro T. Boudreau, Walter Brown, Joseph Cavanaugh, Walter E. Cook, Frank Cooney, James J. Clinton, James J. Dawson, Edmund W. Dorman, William Dunfey, Frank Donnellan, Charles D. Faulkner, Charles Fitzpatrick, Walter Guyette, Emile Hartan, William Henry, George Herrick, Harry H. Hale, William Kendall, George B. Lungren, L. R. Maloney, W. M. McDonald, James F. McLaughlin, William McPherson, John McGee, Adam Myrick, Ralph J. MacBrayne, Frank W. Osborn, H. A. Murphy, A. E. Peterson, James J. Powers, W. T. Powers, J. C. Simoneau, Isadore Tetreault, Ivan A. Wellbrenner, Martin Wyke, Ivan S. Wood, Leslie J. Wisner.

A SUICIDE

MAN KILLED HIMSELF IN BARBER'S CHAIR.

BOSTON, July 13.—Hal Corder of Nashville, Tenn., who tried to commit suicide in the barber shop of A. Mallo, 41 Federal street, yesterday, by gashing his throat from ear to ear with a razor, died at the Relief station a few hours later.

Corder was a regular customer at Mallo's shop, and called as usual yesterday morning.

While being shaved he praised the razor, saying he would pay $2.50 for it.

After being shaved Corder took up the razor, and as if joking said: "I guess I will try and see if it will cut my throat," and with that brought it down with the force of both hands on the right side of his throat.

J. Merendon, a barber, who was working at the next chair, grappled with Corder to take the razor from him, but only succeeded in getting his left hand cut.

Corder then gashed his throat on the left side until the two gashes met.

HOW TO SUCCEED

Some Pointers For Ambitious Young People

Below are some valuable pointers for ambitious young people. They may be of benefit if carefully studied and applied:

"W. J. H." [illegible] without giving warning, and [illegible] not a good one; he got tired of [illegible] and advanced as far as he could. He was engaged to a girl, and secured a position in the place, and paid more attention to her than to his work, and finally lost the place and the girl too.

"A. L." was neither honest nor faithful. He was sent to the post office with letters, and had an engagement to meet two girls. He wanted to meet them but wanted to escape going home with them so he mailed part of the letters at the postoffice, and kept the rest to show the girls that he could not go home with them. His excuse worked, but, in dropping the letters into a mail box, he let some of them fall on the pavement, where they were found by the postman, who reported to the firm. The boss forgave him, but the next in command, who did not like him anyhow, "put the skids under him" and rolled him out of his job.

KEENE'S TRIUMPH AND HONESTY

Speaking of the "try-try-again" prescription for the cure of failures, there is the case of Keene of New York city. In his first efforts as a stock broker in San Francisco James R. Keene accumulated $300,000. It was swept away in a day. In his extremity the young broker received many offers of employment, which he refused. Convinced that his fortune lay in the speculative field he resumed his curbstone operations in a small way and finally made a friend of Senator Felton, who was a powerful factor in finance. When the senator was made assistant treasurer of the United States and had to retire from the mining exchange in San Francisco he offered to sell his seat to young Keene and agreed to trust him for the money. The agreement was that when called upon Keene should pay the senator whatever price seats on the exchange might be bringing at the call of the loan. At this time he prospered amazingly and when Senator Felton finally called the sum Mr. Keene paid him five times the sum it had originally cost him to enter the golden bourse.

After this he managed the brilliant campaign which won for him a place among millionaires and which resulted in his entering Wall Street. Beginning with a fortune of $3,000,000 his operations for the next eight years added $9,000,000,000 to his previous capital.

Then his fortune began to wane. A terrible squeeze he received in wheat marked the beginning of his downfall. Inflated by his success he made the mistake of trying to corner the wheat supply of the world. He sent $8,000,000 to Chicago for the purpose. He bought wheat, corn, pork and other commodities lavishly, and before the crash came he saw wheat go up to $1.39 a bushel. More wheat was offered than he and his associates had counted on. They had to keep on buying to maintain prices.

The word was sent broadcast over the country to sell wheat, and the grain was hurled in upon them in an avalanche, in the face of which their efforts to unload gradually were unsuccessful.

Keene always maintained that he was destroyed by certain of his associates and his brokers. At any rate the market dropped and dropped, until the best he could do was to sell out at less than 90 cents a bushel. Every dollar of the $8,000,000 he had sent to Chicago was seen buried under the wheat deluge. With what he had left he made desperate attempts to retrieve his position, but gradually he saw the remnant of his great fortune dwindle to a mere stipend. The announcement of his failure was made, and a card announcing his determination to "call a halt in the interest of those with whom he was in business" appeared on his door.

From the day when he stood at the ticker and saw his fortune swept away and when, worse still, he dropped the tape owing $2,000,000, there was a change in the methods of Mr. Keene.

"It has taught me caution," was all he said.

In the hour of disaster, he promised that others who had lost through his failure should not be permitted to suffer permanently. Before he achieved his present rise to power and position in the "Street" that promise was scrupulously kept.

THOSE LOST POSITIONS.

As the "How-I-Lost-My-Job" prize contest in the Chicago Tribune proceeds, it appears that a great many of those who have been "chased" out of their jobs, who have had "cans tied to them," been "bounced," or "kicked out," complain that the petty bosses usually have some "spite at them"—for some reason or other. Some frankly avow their own faults and declare, or at least tacitly admit, that theirs was the blame.

The interest in the latest batch of letters lies in the insight given to abuses that exist in some big concerns where the employer himself cannot know all that is going on, and where the employes are abused. The abuse of overwork without recompense is complained of in several cases. Also there is the ever present curse, of which Kipling says:

"When they carved the Sphinx's visage
Favoritism governed kissage,
Even as it does in this age."

Here is a list of the latest reasons assigned for the loss of positions:

Drunks	3
Loafers	4
Careless	2
Ignorant of work	2
Bad companions	2
Late hours	2
Overworked, refused to do more	1
Boss didn't like him	2
Foreman had it in for him	2
Knew too much	1
Housewife ignorant of housekeeping (cook)	1
Lost interest when he reached limit of advancement	1
Paid too much attention to his girl	1
Refused to take bull dog for walk	1
Refused to marry employer	1
Forced to work night afraid to go home alone	1
Foreman wanted the place for his son	1
Beat the boss playing pool	1
Dropped letters on sidewalk	1
Caused an explosion	1

MISSING GIRL

BELIEVED BY FRIENDS TO HAVE BEEN DRUGGED.

BROCKTON, July 13—Miss Maud Boothby, aged 31, who is at her home 29 Linden street, suffering from the effect of convulsions which attacked her while on North Main street, yesterday afternoon, had been missing from her home since July 4, when she went to Nantasket Beach with a friend of the family, Sanford Makepeace, aged 74, of 66 Montello street. Dr. E. W. Clarke, who is attending the girl, says she may have been drugged or her condition may have been brought on by the heat. Miss Boothby has been subject to nervous attacks for years, and is rarely allowed to go about alone.

On July 4, she and Mr. Makepeace went to Nantasket and were expected to return in the afternoon. From that time until yesterday afternoon, when she was found on the street, nothing had been heard from her, and the family had been unable to find Mr. Makepeace at his home.

Mr. Makepeace said yesterday that when it came time to return home the girl wished to stay longer, and he secured a room for her and another for himself at the Hotel Nantasket, and they remained there that night. They remained at the beach the rest of the week, except that they did not stay at the same hotel. Last Monday, on the beach, he said, the girl had one of her attacks, and a patrolman took her to the police station to recover. Later they refused to let him have her, and he gave them her address and asked them to see that she was sent home. He said he then came home that night.

The manner in which the girl reached home remains a mystery.

BLOOD POISON is the worst disease on earth, yet the easiest to cure WHEN YOU KNOW WHAT TO DO. Many have pimples, spots on the skin, sores in the mouth, ulcers, falling hair, bone pains, catarrh, and don't know it is BLOOD POISON. Send to Dr. Brown, 935 Arch st., Philadelphia, Penn., for BROWN'S BLOOD CURE, $2.00 per bottle; lasts one month. Sold in Lowell only by Falls & Burkinshaw, 418 Middlesex st., cor. Thorndike.

Our Optical Department

is in charge of two opticians of 15 years experience. We guarantee a correct fit of your eyes.

Our Special Offer

$5 Glasses for $1

Prescriptions filled at lowest prices. Don't forget the place,

T. E. Bingaman & Co.

260 MERRIMACK ST.

Gilbride's Busy Corner — Gilbride's — Gilbride's Busy Corner

MERRIMACK cor PALMER STREETS

LOWELL'S BEST, BRIGHTEST AND BUSIEST STORE

The Mighty R. & A. Sale

OPENS FRIDAY MORNING AT 9 O'CLOCK

BE on hand early and share in these bargains. Shrewd buyers will be out in full force. We are prepared for you—but strongly advise that shopping be done in the early hours of the morning. But come when you may, you will always find perfect service, and an immense variety of stocks from which to make a selection. Here are some of the good things we will give you during our 5, 10 and 15 minute sales.

Cotton Cloth, regular Price 5c yard, 1c Yard

Crash Toweling, regular price 5c yard, 1c Yard

Curtain Muslin, regular price 10c yard, 1c Yard

Torchon Lace, regular price 10c yard, 2c Yard

Women's Sleeveless Vests, 4c

Women's Shirt Waists, 16c

Remnants of Silk, Satin and Foulard, 19c

Men's Negligee Shirts 27c

THE STORE THAT LEADS — GILBRIDE'S — THE STORE THAT LEADS

FOLEY'S KIDNEY CURE

Will Cure Any Case of KIDNEY or BLADDER DISEASE Not Beyond the Reach of Medicine

ELLINGWOOD & CO., Cor. Central and Merrimack Streets. FALLS & BURKINSHAW, 418 Middlesex Street. A. F. STORY & CO., Davis Square.

AMERICAN FLAG

Was Trampled Upon by Orangemen

LONDON, Ont., July 13.—An American flag was torn down from in front of City hall last night and trampled under a hundred feet, as the result of the remark made by an American visitor at the Orangemen's demonstration.

About 800 Americans came over from Michigan and during the day carried the Stars and Stripes through the streets without unfavorable comment being excited. Last night the Americans were gathered in front of a hotel when some one cried: "To h——l with Canada; she never showed us yet."

Instantly the American flag owned by the Port Huron, (Mich.) lodge was torn from where it waved in the breeze, and was ripped into shreds and trampled under the feet of an angry mob.

Port Huron Orangemen say they did not resent it, as they believed the insult to Canada was uncalled for.

LARCENY

LAWRENCE POLICE ARE HOLDING THOMAS CARNEY.

LAWRENCE, July 13.—The police think they have in Thomas Carney, who was arrested with a trunkful of ladies' and children's clothing in his possession, a man who is making a business of the larceny of baggage from residences and freight depots. He gave his address as New York. He admits doing time for larceny and assault.

The trunk found in his possession was of the steamer variety, and was filled with ladies' and children's skirts, waists and hats, property which the police think were packed for some summer resort. Carney has been in this city four or five weeks trying to dispose of the booty.

It is not thought that the goods were stolen in this city. His case was continued until Monday for investigation.

The regular bi-monthly meeting of the Notre Dame de Lordes Sodality was held last night in the hall of St. Joseph's convent in Moody street, and the election of officers took place. Routine business was transacted. Several applications for membership were received.

LINEMEN FELL

GOT HIS HAND CAUGHT IN JOINTED LADDER.

Frederick Davis, a lineman in the employ of the Lowell Electric Light corporation, had a narrow escape from being killed yesterday while at work on an extension ladder in School street.

At the time of the accident Mr. Davis was on the ladder about 40 feet from the ground. The ladder closed suddenly and then fell to the ground, Mr. Davis going down with the ladder.

As a result of the fall he sustained a bad laceration of the right hand which was caught between the two sections of the ladder.

It was some 15 minutes before he could extricate his hand. It was necessary to saw away a portion of the ladder before he could get his hand free. Mr. Davis also injured his right foot as a result of the fall. His injuries were dressed at the Lowell hospital.

Mr. Davis resides with his family at 4 Pawtucket street.

DR. MAYO

MAY BE CHOSEN HEAD OF MEDICAL ASSOCIATION.

PORTLAND, Oregon, July 13.—Dr. W. Mayo of Rochester, Minn., will probably be chosen the successor of Louis S. McCurty as president of the American Medical association at the election of officers, which will take place on the last day of the present meeting. Next to the presidency the second question of prominence is where the next session shall be held. Boston seems to have a strong following, and it is probable will be the choice of the members of the house of delegates. Dr. George H. Simmons, who has held the office of general secretary, will be re-elected to that position without opposition.

LOST BLADE

TRANSPORT WARREN MET WITH AN INJURY.

HONOLULU, July 12.—The transport Warren, which arrived today from Manila, lost a blade of her propeller at sea. She will be repaired here, causing a delay of one week.

Local Chinese are trying to raise a fund of $50,000 to assist in the boycott of American goods in China. It is reported they have already raised $30,000.

Bernard McQuade of Floyd street, formerly employed by Philip McNulty, the wholesale produce dealer, has accepted a position with Greenwood & Frawley of Beverly, Mass. He commenced his duties last week.

GLIDDEN TOUR

Autoists Reach Boston Without Bad Accident

BOSTON, July 13.—There were no serious accidents to mar the success of the second day's run of the Glidden tourists. The roads in all places, save those stretches between Windsor Locks and Warehouse Point, and Palmer and Spencer, were in the best of condition. All cars came through surprisingly well and in the best of shape, not a single instance of engine trouble having been reported up to the closing hour last night, when all cars that had started were reported as having arrived.

The day's run was made in shorter time than was imagined, Walter White being the star performer, driving his steam runabout from Hartford to Boston in four hours and 45 minutes running time. Close behind him came E. A. Gilmore with his Rambler, his running time being but a few minutes slower than Mr. White's. These two cars are among those that have maintained clean records up to the present time, and are now being looked upon as being dangerous.

There are several others, however, who have clean scores and who will be found to be in the final running, among them being A. L. Pope in the Pope-Toledo, R. M. Owen and his Reo, Draper, Church, Hutchinson Percy Peirce, Carl Page, Augustus Post, Ralph Coburn and one or two others are included in this list.

The motorists were early astir yesterday morning and by 10 o'clock all were enroute for Boston. There was a story last evening that one of the constables at Leicester will have 22 of the motorists arrested, but this is doubted by all. At Leicester there was stationed a man who announced that the speed limit was 10 miles an hour, and this warning was heeded to a considerable degree by all of the operators.

The third man to arrive in Boston yesterday morning was R. M. Owen with his Reo, who made the entire trip without losing a single point. There were accidents, that is, tire troubles galore, and this prevented to a considerable degree many of the cars arriving in Boston until later than was expected.

EARLY START

MADE BY THE AUTOISTS THIS MORNING.

BOSTON, July 13.—The run to Portsmouth, N. H., planned for today by the members of the Automobile Touring party competing in the endurance trip from New York to the White Mountains for a trophy offered by Charles J. Glidden, covered a distance of only 63 miles and in consequence many of the tourists took the opportunity to secure a long night's sleep after yesterday's trip from Hartford, Ct. Several of the party, however, took advantage of the coolness of the early morning hours and by 6 o'clock they were on the road.

TERRIFIC HEAT

Two More Deaths in Boston

BOSTON, July 13.—The torrid wave which was checked Tuesday, at least in this city, by a refreshing breeze from the ocean, swept in again yesterday, bringing much suffering and causing two deaths. The victims were John Sullivan and Joseph Morjinski, both of this city. Six cases of prostration were treated at the different hospitals in the city, while one man in Wakefield was so affected by the sun's rays that he had to be taken to an insane asylum.

For two hours yesterday forenoon the east wind had sufficient force to keep the hot wave back from the business section of Boston, but at 2 o'clock it subsided and there came a blast of intensely heated air from out of the southwest that sent the thermometer up from 78 to 91 in less than an hour's time. With the atmosphere well saturated with moisture, the balance of the afternoon proved most trying and hurry calls for medical aid became frequent.

The customary thunder showers put in an appearance in several parts of New England, but up to a late hour last night none of them had proved particularly restructive. A couple at Newport, early this morning, woke the echoes of Narragansett bay and lightning struck in many places, but caused very little damage. At Northfield, Mass., a barn was struck and burned.

POSTPONED

CASE IN WHICH GOV. DOUGLAS FIGURED PUT OVER.

BARNSTABLE, July 13.—The case of Charles F. Richmond of Brockton, son-in-law of Gov. Douglas, for overspeeding his automobile through the village of Buzzard's Bay last Sunday afternoon, with his excellency an occupant of the machine, was not tried yesterday as booked, but postponed until Wednesday of next week.

The complaint which the officers have entered with Judge Swift fixes the speed of Mr. Richmond's auto at the time of the hold-up at the rate of 16.07 miles an hour.

Mr. Richmond contends that he was going less than 10 miles an hour, and will be represented by counsel who will fight the case, unless he changes his present attitude.

VETERAN FIREMEN'S BENEFIT.

Veteran firemen of New England are to ask John D. Rockefeller for $3,000,000 with which to found a death benefit fund. At the August meeting of the New England Veteran Firemen's League John F. Nichol of Fall River, chairman of the committee on ways and means, will bring up the matter by asking permission of the league to make the request of Mr. Rockefeller.

Mr. Nichol believes the oil magnate could be induced to start such a fund, and that it would enable the league to pay a death benefit of $2000 or $3000.

Mr. Nichol said Tuesday: "If necessary I shall see Carnegie and Helen Gould. I feel certain that the amount can be raised. I have already sounded Henry H. Rogers on the subject and he said he would see me on the matter, at such time as could be mutually arranged."

CRICKET NOTES

THE VARIOUS CLUBS HOLD LIVELY MEETINGS.

The Mohair Cricket club held open house at their grounds last night, and there was a good sized attendance. The affair was in charge of the following committee: President Williams, Vice President Campbell, Arthur Gibson, John Sidebottom, Harry G. Jones, Edward Nelson, Charles Jenkins, William Sumner, and C. Baker. Refreshments consisted of ice cream and cake and a tasty punch which was prepared. Chef Harry G. Jones. The Mohair orchestra, Mr. Stott, leader, furnished music while Mrs. Jenkins, Mrs. MacNamara, Messrs. Myers, Hird, Sloan, Morley, Williams, Campbell, Jones and Sidebottom sang. Miss Bessie Sidebottom gave recitations in a pleasing manner. The gathering came to a close at 10.30 o'clock, all voting the affair a big success. The next gathering will be the lawn party and sports.

BUNTING CLUB MET.

The weekly meeting of the United States Bunting Cricket club was held last night at the Arlington hotel and President Crawford was in the chair. There was considerable discussion of the bad showing which the team is making in the league race and the members of the team will report for practice tonight and tomorrow night. The team chosen to play the Merrimacs at Wigginville next Saturday will consist of H. Rowley, Captain, N. Watson, H. Rudder, J. Simpson, A. Simpson, James Ogden, William Marshall, Charles Burns, R. Birtwistle, J. Aspin, M. Greenwood, umpire, William Harvey; scorer, T. Robinson.

The following team will represent the Zion Cricket club on the crease with the Bunting Reserves, Saturday afternoon: William Croft, Sr., captain; Matthew Meiklejohn, vice captain; Chas. Clegston, Arthur Hindle, Samuel Gulline, Joseph Wilmot, William Croft, Jr., Fred Chapman, James West, Harry Meiklejohn, Chas. Beecroft. Reserves, Harry Maiden, Albert Fielding. Umpire, George Clegg. Scorer, W. W. Logan. Games commences at 2.45.

The game will be played on the Zions' grounds.

The following players will represent the North Billericas against the Methuens at North Billerica Saturday: C. Bailey, captain; J. Stirks, B. Southam, G. Bailey, L. Fielding, J. Broadbent, F. Townsen, Ellis, J. Harley, G. Ellsey, T. Whitehead. Reserves, Worrington, Billington, Sutherland. Umpire, J. Mills. Scorer, J. Williams.

The Moore Spinning Cricket club will play the Methuen Reserves in Methuen Saturday afternoon, and the make-up of the Moore Spinning team is as follows:

E. Chippendale, captain; H. Hadley, J. Hoyle, T. Hoyle, S. Ogley, H. Whitehead, G. Barstow, J. Senior, J. Kershaw, J. Greenwood, J. Tabrah.

The reserves are A. Ballinger and M. Roberts. Umpire, S. Knapton; scorer, Alfred Berry.

The Moore Spinning team will leave for the game Saturday afternoon in the 1 o'clock electric car.

IS GUILTY

CHARLES MONTE CONVICTED OF MURDER IN SECOND DEGREE.

SALEM, Ore., July 13.—The jury in the case of Charles Monte, jointly indicted with Harry Wright, for murder in the first degree, for having furnished convicts Harry Tracy and David Merrill with guns to escape from the Oregon penitentiary, has returned a verdict of murder in the second degree.

NEW LOCOMOTIVE SHOPS.

NEW HAVEN, Ct., July 13.—The plans for the new locomotive and repair shops of the N. Y., N. H. & H. R. R. Co. at Norwood, Mass., will call for their completion in the early autumn of next year. At that time it is definitely announced the repair shops in New Haven will be abandoned and nearly a thousand men employed in them will be transferred to the Norwood shops.

IN HIS SLEEP

MAN THINKS HE POPPED THE QUESTION.

DES MOINES, Ia., July 13.—That he was talking in his sleep, and therefore not responsible, is the defence put forth by Simon Brandt, wealthy, of Cherokee, sued by Miss Katharine Crippen for $25,000 damages for breach of promise.

Miss Crippen alleges that while sitting on the parlor sofa Brandt popped. She consented.

Later Brandt said he didn't remember it.

Brandt says he had the habit of talking in his sleep. When with Miss Grippen he invariably went to sleep, and may have proposed while napping. In his answer he says: "The warm atmosphere and the nature of the surroundings were conducive to slumber."

CUT BY GLASS

TROUBLE AT A MARKTT STREET FUNCTION.

Michael S. Oterakos, while trying to "butt" into a store in Market street last night, where there was a gathering of his fellow countrymen, met with a painful accident.

It seems that Oterake was an unwelcome visitor and was put out, and to show his anger he put both his arms through the window. The glass crashed and dropped to the street and in a short time there was a crowd around the man.

It was found that he was bleeding badly, both arms being cut. The ambulance was summoned and the injured man was taken to the Lowell hospital, where it was found that he had been cut in five places and from two to fourteen stitches were required in each of the wounds.

WEDDING RECEPTION.

A pretty wedding reception was held at the home of Dr. Pierre Brunelle at 843 Moody street last evening, the occasion being the return of Mr. and Mrs. Joseph Harvey, who were married several days ago. A large number of relatives and friends gathered at the house to offer their congratulations to the newly married couple. A sumptuous dinner was served to all present and the tuneful selections and pretty songs were enjoyed during the evening. Among those who contributed to the musical soiree were the following: Piano selections, Mr. and Mrs. John Richard, Miss Amanda Marcure and others; songs, Edward Murphy, James Corcoran and Richard Gibbons.

Mr. and Mrs. Harvey received many pretty wedding gifts from their many friends. They will reside at 843 Moody street.

NO CLUE

TO PERSON WHO STOLE THE OELRICHS GEMS.

NEWPORT, R. I., July 13.—There were no developments in the Oelrichs' jewelry robbery case this forenoon. No arrests have been made and the authorities announced that no clue to the persons who stole the gems had been found.

NEW COALING RECORD.

NEWPORT, R. I., July 13.—The armored cruiser Maryland which will sail for Provincetown late today to standardize her has established a new record in coaling for the trip at the Bradford coaling station. She took on 1006 tons in seven hours and 1300 tons in eight hours.

After her work at Provincetown the Maryland will proceed to Boston where her crew will be given shore leave for a time.

Miss Anna Irene Mellen, Miss Lena Mellen, Miss Emily J. Mellen of Andover street, returned yesterday from a very enjoyable sojourn at Nantasket Beach listening to what the wild waves are saying. These young ladies enjoyed their visit so immensely that they will return for a much longer stay later in the season.

Lowell, Thursday, July 13, 1905

A. G. Pollard & Co.

"The Store for Thrifty People"

THESE BARGAINS IN FANCY ALL SILK RIBBONS ARE WORTH COMING DOWN IN THE MORNING FOR. EVEN IF IT IS HOT.

1000 Yards Dresden Ribbons

Of all Silk Taffeta and Chiffon Taffeta Printed Warps; beautiful patterns with satin or changeable borders, exquisite color combinations most suitable for girdle belts, neck or sleeve garnitures.

No. 7 width, only 10c A YARD, regular price 25c.

No. 12 width, only 15c A YARD, regular price 39c.

Girdle widths, only 19c AND 29c A YARD, regular price 49c and 69c.

This is a special lot right from the mill and should be quickly disposed of.

WEST SECTION—CENTRE AISLE.

OUR MID SUMMER OFFERINGS IN THE HOUSE FURNISHING SECTIONS ARE NEEDFUL FOR WARM WEATHER USAGE. IF YOU DON'T FEEL LIKE COMING FOR THEM CALL 1401 TO THE TELEPHONE GIRL AND WE'LL DELIVER YOUR WANTS PROMPTLY.

Sleeve Boards—Another lot of those hard wood-covered Sleeve boards, worth 39c, sale price 25c

Preserving Kettles—The "don't burn on" kind, heavy iron with porcelain lining, pouring lip, etc. Sizes: 2 qt. 20c, 3 qt. 25c, 4 qt. 30c, 5 qt. 35c, 6 qt. 42c, 8 qt. 50c, 10 qt. 55c, 12 qt. 60c, 14 qt. 70c, 16 qt. 80c, 18 qt. 90c; 20 qt. $1.00.

MRS. Pott's Irons—The solid "hold the heat" kind, in sets consisting of three sizes of irons, detachable handle and stand—irons and handles nickle plated, regular price $1.00 per set, sale price 79c

Willow Clothes Baskets—Oval Willow Clothes Baskets—good size with braided edge, worth 60c each, only one to a customer, sale price.....29c Each

Mop Fillings—Cotton Twine Mop Fillings .....8c Each

Tea Kettles—Warranted all copper, nickle plated tea kettles with flat and pit bottoms, two sizes, sale price— No. 7, 69c; No. 8, 79c

Oil Stoves—The "Summer King" has large oil reservoir, steel frame door with mica panels, etc., sale price: 2 burner size, 59c; 4 burner size, $1.19.

Brooms—A full No. 6 sizes, four sewed and smooth handles, sale price 23c

Window Screens—Made of hard wood, finished in oil, natural color of wood, netting in one piece. Will fit any ordinary window. Dimensions high 21 inches, extension 27 to 31 inches, sale price.....20c Each

Wash Boilers—Made from heavy XXX tin with extra strong wood handles, covers have trimmed edge, sale price— No. 8, $1.39; No. 9, $1.49

Fancy German China—Unusual values, another lot of the kind which created so much excitement a few weeks ago, consisting of cups and saucers, plates, salads, teapots, cream pitchers, cake plates, celery trays, cracker jars, etc. During this sale your choice 10c

Trays Free—Water Sets—Water Sets of seven pieces, in different colors of glass, with handsome decorations at 98c, $1.25, $1.69, $2.00 Set. A nickle plated tray free with each set during this sale.

HOUSE FURNISHING DEPT. MERRIMACK ST. BASEMENT

OFF FOR A PICNIC.

We have a fine lot of crackers, biscuit, potted meats, salmon, mixed pickles, jams, jellies and choice fruits—all handy for stowing away in small space, all wholesome and enjoyable. Give us your order the day before you start and we'll fix up your luncheon basket for you. Don't forget to take along some lemons, lime juice (bottled) and sugar. If you prefer tea or coffee, of course we have these.

John F. Saunders

159 Corham, cor. Summer St.

FREE DELIVERY TEL. 592-3

Pure Spices

¼ lb. carton Cream Tartar.....6c
¼ lb. carton Cassia.....6c
¼ lb. carton Cloves.....6c
¼ lb. carton Al. Ginger.....6c
¼ lb. carton Allspice.....6c
¼ lb. carton Black and White Pepper. 6c

Stickney's & Poor's.

10c can Dry Mustard.....6c

Choice Stickney & Poor's or Slade's.

16 Large Nutmegs.....6c

Sugar 6c lb.

Fancy Staples

Best Large Flake Rice.....6c lb.
10c pkg. Macaroni, Blue Cross Brand, 6c
Pearl Tapioca .....6c pkg.
Best Mince Meat.....6c pkg.
Boneless Codfish .....6c lb.
Quart bot. Best Ammonia.....6c
Best New York State Hand-Screened Pea Beans .....6c qt.
1 lb. pkg. Seedless Raisins, choice of any of Standard Brands.....6c pkg.
Uncle Jerry's Pancake Flour.....6c

Special

Wetmore's Gelatine .....6c pkg.
Wetmore's Grated Cocoanut...6c pkg.
Wetmore's Prepared Pudding..6c pkg.
½ lb. cans Baker's Cocoa.....15c
5c pkg. Sterry's Cocoa Shells.....3c
¼ lb. pkg. Emile Ader's No. 1 Premium Chocolate 6c

Lard

14 lb. pails Pure Lard.....8c lb.
10 lb. pails Pure Lard.....85c
3 lb. pails Compound Lard.....6c lb.
5 lb. pails Compound Lard.....6c lb.
20 lb. pails Compound Lard.....6c lb.

Canned Goods

Strawberry Beets.....6c can
Best No. 1 Standard Tomatoes, 6c can
Best White Wax Beans.....6c can
3 lb. can Best Baked Beans.....6c
2 lb. can Best Peas.....6c can
Best Canned Corn.....6c can
Best Canned Soups (assorted). 6c can

Choice of Schimmel's or Tri-Color.

10c can Baking Powder, choice of I. C. and Purity .....6c can
10c can Hudson's Potash.....6c can
Choice Oredo Blackberries.....6c can
3 lb. can Squash (any brand).....6c
Easter Dishes of Mustard.....6c

Choice Bottled Goods

10c Bottle Bluing.....6c
Qt. bottle Best Ammonia.....6c
10c bottle Horse Radish.....6c
12c large bot. Chloride Lime.....6c
12c bot. Hirsch Worcestershire Sauce, 6c
15c bot. Loubon Huile D'Salad (salad oil) 6c

Choice Pure Extracts

Vanilla 6c
Lemon 6c
Jamaica Ginger 6c
Wintergreen 6c

Smoked Shoulders 8c lb.

Teas and Coffee

We recommend these goods to be the finest grade Teas and Coffees. The Tea we formerly sold at 50c to 70c a pound, Coffee formerly 25c and 35c a pound.

Best Japan Tea, 25c lb., 5 lbs. for $1.00
Best English Breakfast, 20c lb., 6 lbs. for $1.00
Best Assam....25c lb., 5 lbs. for $1.00
Best Formosa Oolong, 25c lb., 5 lbs. for $1.00
Best Mocha and Java.....15c lb.
Chase & Sanborn's Pure Coffee, 20c lb.

Choice Fresh Meats

Best Hams.....11c and 12c lb.
LEGS of Veal.....10c lb.
Forequarters Veal.....6c and 7c lb.
Rump Butts .....10c lb.
Best Sirloin Roast Beef..12c to 15c lb.
Best Rib Roast Beef.....8c to 12c lb.
Best Smoked Bacon.....12c lb.
Best Salt Ribs.....8c lb.
Best Rump Steak.....15c and 18c lb.
Best Sirloin Steak.....15c and 18c lb.
Best Round Steak, 2 lbs. for.....25c
Best Corned Beef.....5c and 6c lb.
3 lbs. Best Pork Sausage for.....25c
3 lbs. Best Frankforts for.....25c
Best Liver .....5c lb.

Legs of Lamb 12 to 14c Lb.

Canned Meats

Armour's 30c glass jars of sliced dried beef 20c
10c can Armour's Deviled Ham.... 6c
10c package Veal Loaf..... 8c
10c package Ham Loaf..... 8c
1 lb. can Roast Beef.....10c
2 lb. can Roast Beef.....20c
1 lb. can Corned Beef.....10c
2 lb. can Corned Beef.....20c
½ lb. can Boned Chicken.....25c
½ lb. can Tongue.....20c
1 lb. can Tongue.....30c

Cereals

Mother's Oats.....8c pkg.
Quaker Oats.....8c pkg.
Hawk-eye Oats.....8c pkg.
5 lb. pkg. China Oats, containing piece of decorated china.....20c pkg.
Quaker Puffed Rice..... 8c

Choice Canned Goods

3 lb. cans Best Pears.....3 for 25c
3 lb. cans Best Plums.....3 for 25c
New Red Salmon.....3 cans for 25c
Challenge Milk.....3 cans for 25c
Blue Hill Brand Clams..3 cans for 25c
3 lb. cans Best Peaches.....12c can
Best Strawberries.....10c can
Best Raspberries.....12c can
Best Blueberries .....12c can
Best Karo Corn Syrup.....3 for 25c
Strictly Fresh Eggs.....20c doz.
6 lbs. large Prunes..... 25c
14-lb. pails Pure Lard.....8c lb.
10-lb. pails Pure Lard..... 85c

Vegetables

Native Butter Beans.....5c qt.
Largest New Potatoes..15c and 18c pk.
New Cabbage.....2c lb.
Large Head Lettuce..... 2c
Radishes, 3 bunches for.....5c

Flour

Good Bread Flour. White Wings, Majestic, American Beauty 80c Bag, $5.35 Bbl.

Best Bread Flour. Ben Hur, B. M. C., Gold Medal, Galaxy, Washburn's Best, Cresota, $7.00 Bbl.

Pastry Flour, 70c and 75c Bag

This Flour is the best in market.

Butterine

Tastes better and is purer than Butter.

Prints.....12½c Lb.

2 Lbs. for 25c

Tubs 10c lb

Starch

Best Corn Starch, 5c pkg.; 6 pkgs. 25c

Any of Standard Laundry Starch put up expressly for me in 1 lb. cartons, 6c

Lump Starch, 3 lbs. for.....10c

Butter

Best Vermont Creamery—
Prints .....27c lb.
5 lb. boxes.....$1.25

Special

Tangle Foot Fly Paper, 3 double sheets for 5 cents.

The Congressional Tour to the Philippine Islands

SECRETARY TAFT'S Philippine party, which left Washington on June 30 and sailed from San Francisco on July 8, ought to arrive at Yokohama about July 26, allowing for a short stop at Honolulu. From that point the official party of the secretary—those who are expected to conduct the business end of the expedition—will be taken to Tokyo for a three days' visit as the guests of the mikado. They will be lodged in one of the imperial residences and every attention will be showered on them. The Japanese will make good use of the occasion to show their appreciation of America's sympathetic attitude in the present war, and a series of entertainments of great magnificence has been planned.

After visiting other cities in Japan, notably Nagasaki and Kobe, the party will sail direct for Manila, expecting to reach that city on Aug. 6. On the evening of the day following their arrival Governor General and Mrs. Wright will hold a reception at the government house. On the next day the chamber of commerce will give a dinner. This will be succeeded by a reception at the Army and Navy club by General and Mrs. Corbin. A day later Archbishop Harty will entertain the visiting Americans at the archiespicopal palace. Next day a number of representative Filipinos will give a ceremonious dinner, and finally the citizens' committee will wind up the official festivities with a ball. This will be the signal for a brilliant round of private civilities to begin, and the wealthy citizens of the capital of the archipelago have a reputation for lavish hospitality.

Having satisfied the demands of official etiquette, the business end of the party will proceed to see as much as possible of Uncle Sam's strange oriental appanage, satisfy themselves as to what the country is like and what is really to be expected of the little brown men who, according to the late Thomas B. Reed, have cost the American people $2 per head. Business is the ostensible purpose of the expedition, and it is expected that the members of the party will store up large quantities of information which will be serviceable in future congressional legislation. The project was undertaken at the instance of the Philippine government. This is equivalent to saying that the expenses of the tour will be borne by the United States treasury, and the bill will be a comprehensive one. It has been announced by the war department that only thirty persons were invited by the Philippine government, but that others would be permitted to accompany the party at their own expense.

At this season, the most trying of the entire year in south Pacific regions, a voyage to the Philippines and a prolonged sojourn in the archipelago are rather formidable for an American to contemplate. In view of the decidedly herculean proportions of the secretary of war it argues powerfully for his devotion to the cause that he has been induced to attempt it. Since his return from the islands last year he has been in constant receipt of advices from reliable sources in the archipelago to the effect that his presence would do wonders toward easing certain points of friction between the natives and the Americans.

It is a curious state of affairs, but it is a fact, that the United States government has been practically without reliable means of securing unbiased reports of what is taking place in the islands. Almost all official reports have been so varying in detail as to be comparatively useless. The opinions of residents, either native or foreign, are subject to the same criticism. The press associations confine themselves to bare records of facts and do not present to the readers of American newspapers discussion of the problems that are confronting the administration or the natives.

Secretary Taft had received information from his correspondents living at various points in the archipelago which seemed to make it imperative that he should visit the region. He was informed recently that the radical wing of the federal party in the islands had split from the conservative wing and had adopted what it had been pleased to term the "Taft platform." Now Mr. Taft avers solemnly that he has not the slightest idea as to what the "Taft platform" may be. That, for one reason, is why he was persuaded to make the journey. He declares that he was always as conservative as he possibly could be while he was in the islands, and he is afraid that he was misunderstood. The Filipino political leader has never been able to draw the line very definitely between politics and romance, and the secretary came to the conclusion that at the present time romance is largely in the ascendency.

The native leaders and the more intelligent among their following are impatient for the beginning of the Philippine assembly. They are eager for the time to come when they can take part in the business of governing the islands. Under the law as it now stands the assembly cannot be convened until two years after the completion of the Philippine census. The census was finished last April, and it will be April, 1907, before the natives can begin lawmaking. Many of them have vague ideas as to the full scope of the secretary's powers, some of them clothing him with absolutism and believing that he will convene the assembly immediately upon his arrival.

It will be part of the secretary's duty to set them right in this matter and to assure them that they must wait until the prescribed time. Since they have never had any share in the management of their public affairs, it is common belief among the Filipinos that the coming of the assembly will usher in their political millennium and that by legislation all of the evils which have afflicted them for so long will disappear like magic. They have yet to learn the lesson that legislation is a double edged tool; that it sometimes cuts, but does not always cure.

Ever since the internal revenue tax on liquor and tobacco went into effect in the Philippines, on Jan. 1 last, there has been bitter protest. Although the tax is moderate—only about one-half the rate imposed in the United States—it has been badly received by all interests. The reason for this is probably to be found in the fact that never before have these articles of public consumption been subjected to taxation. The Spaniards exhausted ingenuity in piling up taxation on every conceivable article of use, but it never occurred to them that liquor and tobacco could be made thus to yield a public revenue. The imposition of this license, so new and so hostile to the Filipinos of all classes, has been the occasion of frequent bitternesses. The result has been that the manufacture has been curtailed greatly and business of all kinds has sympathized. It is expected that Secretary Taft and his party will make it clear to the disgruntled islanders that untaxed liquor and tobacco are unworthy of the patronage of a free people; that if they aspire to the dignity of self government they must learn to tolerate the most infallible method ever invented by man to raise the public revenues.

Another matter that will occupy the attention of Mr. Taft and his party will be the settlement of a rather serious dispute which has arisen in Cavite or, rather, the final extinction of a quarrel which has never been quite smoothed over. Some time ago the American authorities arrested several landowners in that province, who were charged with being accomplices of ladrones. Ladronism has never been thoroughly suppressed in Cavite. Outbreaks have been so frequent that it has been necessary to maintain a large constabulary force, and it has often happened that leading men of the province have been known to connive at the escape of the ladrones. Some of these landed proprietors have been in the habit of paying protection money to the bandits to prevent annoyance, and the destruction of their crops. Several arrests have been made. Pedro Rohas, son of one of the richest men in the Philippines, was one of the men taken. A good deal of bitterness prevails and Mr. Taft will find an opportunity to employ his skill as a healer.

The investigating party and possibly some of the others will be taken on board one of the government transports and carried on a tour of the archipelago. All of the principal ports of the islands will be visited and the transport will remain long enough in port to give the tourists an opportunity to visit the interior and to see for themselves whether or not the natives are ready for self government. Practically every section of the islands will be visited. After a short time spent with the dog eating Igorrotes, the party will proceed to the northern district of Luzon and call upon the Bontocs. These wards of Uncle Sam met some of the members of the distinguished party at the St. Louis fair and old associations will be revived. The Bontocs are head hunters, and a warrior's record in that direction is tattooed on his breast. Antonio, the chief of the tribe, who was at St. Louis last year, has five heads credited to him.

On the southeast coast of Mindanao the secretary and his friends will make a visit to the Bagobos, the most spectacular of the tribesmen. Unlike most other of the Mindanao people they are not Mohammedans, but are pagans pure and simple. They are the most attractive looking people on the island. The men are tall, sinewy and decidedly handsome, and the women are well formed, graceful and frequently pretty. Originally the Bagobos were also head hunters, but the habit is dying out. They excel in bead work, and many of their designs are unmistakably artistic.

Perhaps the natives best known to the visitors and also those most familiar to the people of the United States generally are the Moros, who will be permitted to entertain the party for a short time. These interesting savages defied the Spanish authorities for centuries and could not be ousted from their mountain fortresses. Until the Americans reached the Philippines they were the terrors of the archipelago and had never been conquered. Uncle Sam's men in khaki found them troublesome, but they were finally brought to terms and have recently adopted an attitude of respectful submission that is almost a miracle to the old time Spanish residents.

Among the well known persons who accompany the secretary are Miss Alice Roosevelt and several of her young woman friends, Senator and Mrs. Dubois of Idaho, Senator and Mrs. Newlands of Nevada, Senator and Mrs. Scott of West Virginia, Representative and Mrs. Grosvenor of Ohio, Representative and Mrs. De Armond of Missouri, Representative and Mrs. Driscoll of New York, Representative and Mrs. Loud of Michigan, Representative and Mrs. McNary of Massachusetts, Representatives Parsons and Payne and their wives, of New York, Senators Foster of Louisiana, Long of Kansas, Patterson of Colorado and Warren of Wyoming, Representatives Cockran of New York, Cooper of Wisconsin, Curtis of Kansas, Foss of Illinois, Gilbert of Indiana, Gilbert of Massachusetts, Howard of Georgia, Longworth of Ohio, McKinley of Illinois, Otjen of Wisconsin, Scott of Kansas, Scherley of Kentucky and Wiley of Alabama. Besides these political notabilities there are many private citizens almost equally well known.

JAMES R. BENTLEY.

SECRETARY TAFT.

MISS ALICE ROOSEVELT.

REPRESENTATIVE DE ARMOND.

SENATOR NEWLANDS.

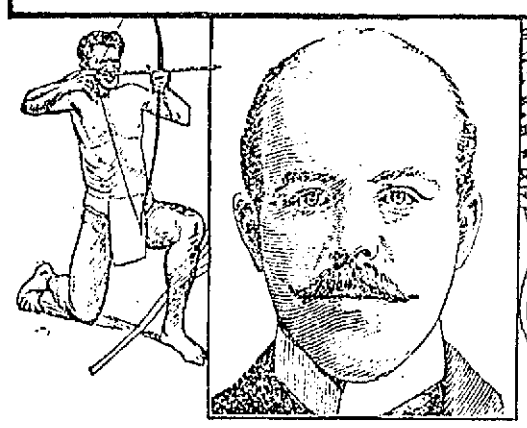

REPRESENTATIVE LONGWORTH.

REPRESENTATIVE COCKRAN.

MONUMENT TO GREAT ITALIAN COMPOSER

Some time this summer the noble work of art shown in the cut will be erected in New York city by the members of the Italian colony to the memory of the most melodious of all operatic composers, Giuseppe Verdi. The

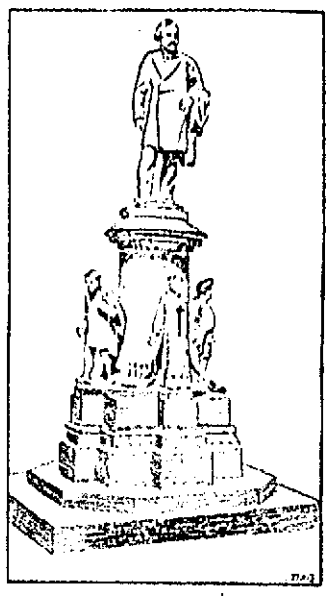

monument has just been finished in Palermo and will be sent to America immediately. The design shows the creator of "Il Trovatore" and "Traviata" standing on a column surrounded by operatic characters used by him in his immortal productions. The figures are of snowy Carrara marble, and the column and pedestal are of dark Sicilian stone.

EXILED QUEEN OF MADAGASCAR.

Ranavalona III, former ruler of the Island of Madagascar, is now living an unhappy life in Algeria, to which she was sent a captive by France at the time of the French ascendency in that kingdom. The disconsolate ex-queen

has recently sent a petition to the French republic asking for an increase in her allowance. She declares that with the present means at her disposal she finds it impossible to keep herself and her entourage from starvation. She demands either to be permitted to work for her living or to be given sufficient to support a state due her rank.

INTERESTING PERSONS, SCENES AND THINGS OF NOTE

LAOS CELEBRATING THE CORONATION OF THEIR NEW KING.

The fantastic ceremony shown in the picture was performed at the coronation of Sisavong, the new king of the French protectorate of Luang Prabang, in southeastern Asia. The monarch is twenty years of age and was at one time a pupil of the Ecole Coloniale, Paris. In the cut he is being saluted by the representatives of his ancestors. These three grotesque figures wear wigs and masks and are supposed to exert a great influence on the coming reign.

A GREAT FORTUNE EXPOSED TO VIEW.

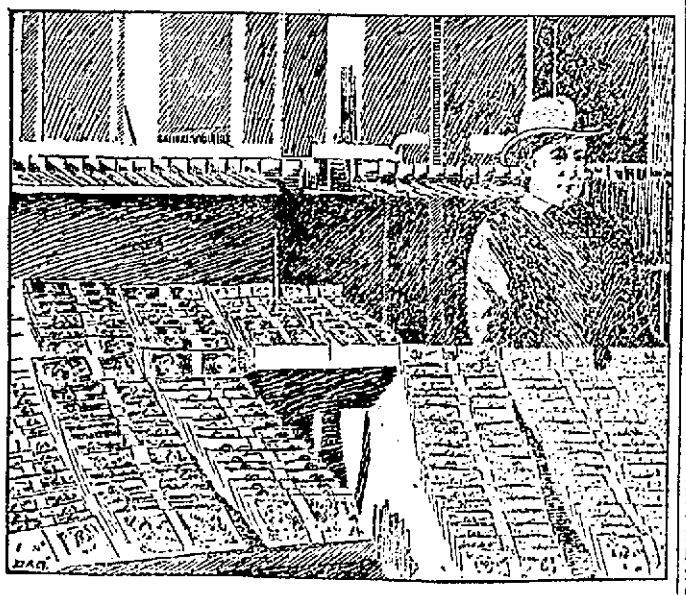

A good idea of the space occupied by $320,000 in United States currency may be gained from the cut herewith given. Here that amount of money is laid out in neat piles on tables. If there were $100 in each package, 3,200 of them would be required, and if the bills were divided into small denominations the entire amount would be of greater bulk and heavier than one man could lift from the ground. Such a collection of dollar bills would occupy more space than the ordinary banking establishment could afford to give to them.

THE YOUNGEST MUSICAL CONDUCTOR.

The bright faced Jewish lad shown in the picture is Max Darewski, who has recently been regularly licensed to conduct the Queen's Hall orchestra at the national Sunday league concerts in London. Max is only ten and a half

years of age and is the most juvenile bona fide conductor in the world. He was formerly the leader of a famous Hungarian band, but the authorities interfered on account of his tender years. He is a most remarkable musician, being able to play on almost all the various instruments used in orchestras.

About 200 feet deeper than three-quarters of a mile (4,162 feet) payable gold quartz has been found at Bendigo, Australia.

THE FIRST MOTOR OMNIBUS POSTOFFICE.

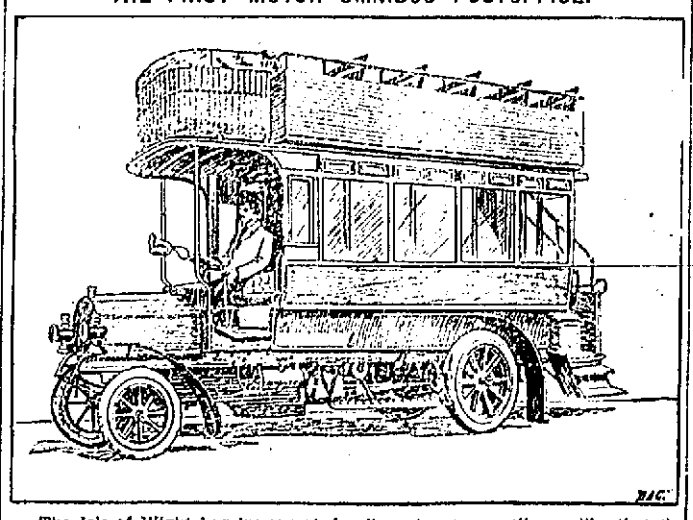

The Isle of Wight has inaugurated a line of motor omnibuses like that illustrated in the cut, and they are in daily use in that picturesque spot. These vehicles not only carry passengers, but they are fitted with pillar letter boxes. Another use to which these motors have been put is to act as perambulating bookstores. The roads in the Isle of Wight are the finest in the United Kingdom, and their perfect condition adds largely to the success of the project.

A STEAMER THAT SAILS AMONG THE ANDES.

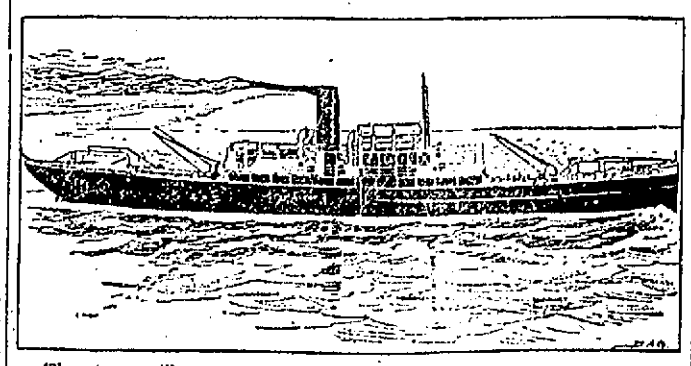

The steamer illustrated in the picture is the Inca, built at Hull, England, for service on Lake Titicaca, the largest lake in South America and the loftiest body of water on the American continent. This lake lies between two cordilleras of the Andes at an altitude of 12,900 feet above the sea. The boat was sent under its own steam to Mollendo, a seaport town of Peru, where it was taken to pieces and carried on lama back up the mountains. It made 3,000 separate packages and was conveyed 150 miles. A railroad has been built from the seacoast to the lake, and the boat is part of the system. Lake Titicaca is seventy miles in length and has several good sized villages on its shores.

A WONDERFUL MICHIGAN GIANT.

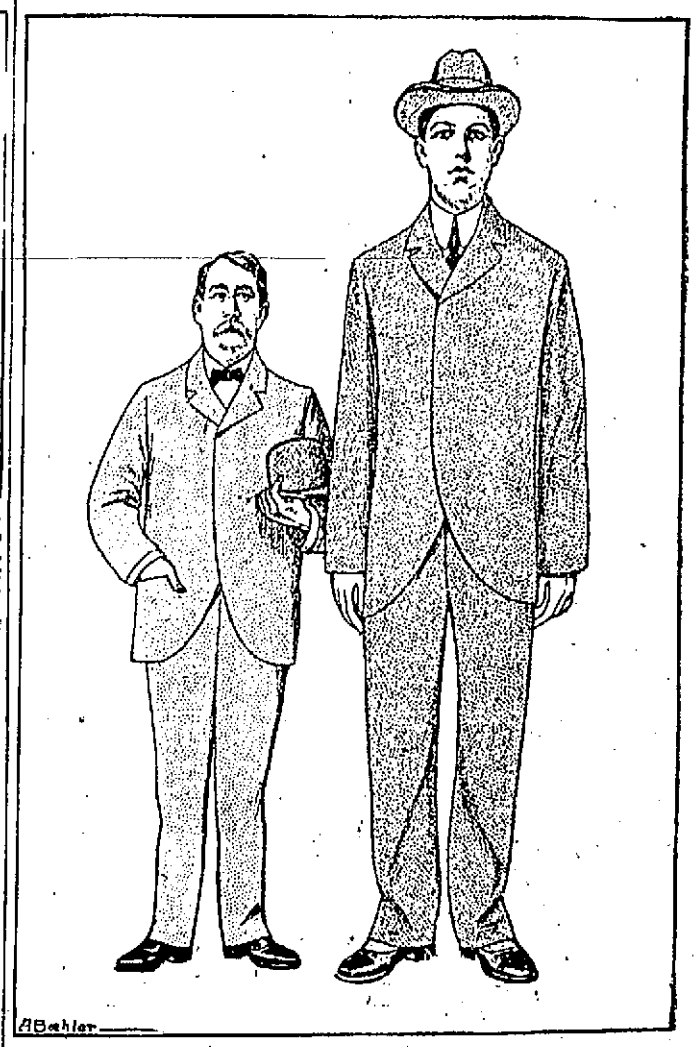

Louis Mollenen, the tall Michigander shown in the cut, is only nineteen years of age and is still growing quite rapidly. He is now seven feet eight inches in height and weighs 370 pounds. As may be seen, he is well proportioned, and he is reputed to be as strong as an ox. He has worked underground as a miner ever since he was a small boy, and that rather unfavorable mode of living has not stunted him. His parents are undersized, his mother weighing less than a hundred pounds. The man standing beside Louis in the picture is six feet in stature.

TRAINS TO AND FROM BOSTON

SOUTHERN DIV.

From Merrimack St.

5.43, 6.22, 6.44, 7.40, 8.50, 9.22, 11.02 a. m.; 2.32, 4.25, 5.44 p. m.

Sundays, 8.45 a. m.

From Middlesex St.

To Boston.		From Boston.	
Lve.	Arr.	Lve.	Arr.
5.46	6.50	6.50	7.54
6.28	7.40	8.35	9.29
6.39	7.30	7.54	8.54
6.47	7.53	8.15	8.55
7.01	8.09	9.00	9.57
7.21	8.05	9.20	9.57
7.31	8.50	10.00	10.57
7.45	8.55	10.17	11.13
7.52	8.55	11.30	12.16
8.37	9.18	12.00	12.56
9.35	10.13	1.00	1.57
11.07	12.02	1.15	1.52
11.43	12.24	2.00	3.01
12.14	1.00	3.00	3.57
1.36	2.31	3.30	4.05
2.55	3.48	3.47	5.00
3.47	4.39	4.14	5.50
4.02	4.45	5.00	5.57
4.28	5.36	5.35	6.29
5.21	6.33	5.47	6.54
6.09	7.03	6.14	7.31
6.14	6.55	7.25	8.05
7.21	8.13	8.50	9.08
4.29	9.31	10.50	11.34
		11.20	12.21

WESTERN DIV.

From Middlesex St.

To Boston.		From Boston.	
Lve.	Arr.	Lve.	Arr.
6.50	7.55	7.30	8.31
8.00	8.54	9.25	10.23
9.25	10.33	10.50	11.47
10.50	12.00	11.50	1.05
12.05	1.22	2.15	3.12
12.47	1.50	3.35	4.30
2.25	3.22	4.33	5.50
3.30	4.06	4.05	7.02
3.55	5.00	6.35	7.45
5.05	6.05	9.40	10.38
6.15	7.10	11.15	12.11
7.05	8.00		
9.30	10.28		

* Runs to Lowell Wednesdays and Saturdays only.

SUNDAY TRAINS

WESTERN DIVISION

8.15	9.25	8.00	9.18
12.10	1.15	12.00	1.00
3.55	4.50	3.05	6.20
5.50	6.50	8.40	9.40
* 8.45	9.42		

SOUTHERN DIVISION

6.00	7.30	9.00	10.00
7.21	8.05	10.00	10.57
8.48	9.46	11.30	12.07
9.50	10.15	1.00	1.57
2.23	3.27	5.00	5.50
5.10	6.00	7.40	8.14
6.15	6.55	8.30	9.18
7.31	8.15	9.00	10.02
		10.15	11.12

LOCAL NEWS

Tobin's Printing—Associate Bldg. Tel.

J. J. Cluin Co., expert watch repairers, 19-23 Palmer street.

Hire your hacks at O'Donnell's stables. Tel. 429-4.

When you have any real estate to sell, consult J. F. Donohoe, Donovan Bldg. Telephone.

Everything in season at Corey's quick lunch. Drop in and try one of their combination orders, they are just the thing.

Grand basket picnic at Varnum's Landing this afternoon and evening to complete Foy building fund. Admission, 15 cents. Dancing and sports free.

YACHT BURNED

"THE SENATOR" IS A TOTAL LOSS.

WICKFORD, R. I., July 13.—The steam yacht "The Senator," formerly owned by William H. Crane, the actor, but more recently the property of Arthur W. Dennis, of Providence, was burned to the water's edge in the harbor at about 2 o'clock this morning and is a total loss. The yacht had been out of commission for over a year and was tied up to a local wharf.

The fire had gained good headway when discovered and to save buildings in the vicinity the yacht was set adrift in the harbor where she was almost totally destroyed. The Senator was of 37 tons burden, 85 feet long and 14 feet beam.

Glass Pens LAWLER'S, 79 Mer'k St.

H. R.

These initials stand for Harry Richardson, who furnishes ICE CREAM and SHERBETS to the best people in town. No wonder they like the kind he makes, everything is so pure and wholesome that the cream can't help being good. Served at his store or sent to your home.

Telephone **Merrimack Square**

TICKETS

To YARMOUTH, HALIFAX, ST. JOHN, and points in the Provinces by rail or water, at
MURPHY'S TICKET AGENCY,
18 Appleton Street, Opp. Postoffice.

JOSEPH E. LOUGHRAN
ATTORNEY-AT-LAW
6 Hildreth Bldg. Lowell, Mass.

JAMES E. O'DONNELL.
Attorney-at-Law
HILDRETH BUILDING, LOWELL.

Funeral Carriages
A SPECIALTY
Rubber tired hacks only. Good looking horses and reliable drivers at
A. B. HUMPHREY'S
557-561 GORHAM STREET
Telephone 513.

Steamers for Europe
Cunard, White Star, Dominion and Leyland Lines
Lowest rates, and most complete and correct information at
O'DONNELL STEAMSHIP AGENCY
324 Market Street.

JOHN W. McEVOY
Counsellor-at-Law and Public Administrator
187 Central St. Tel. 639-4

J. J. O'Connell J. J. Cashman
J. J. O'CONNELL & CO.
Funeral Directors
1010 Central St. Davis Sq.
Telephone Connection

JOS. F. DONOHOE
Real Estate and General Insurance
Rooms 46-47 Donovan Bldg., 267 Central st., Lowell, Mass. Tel. connections.

TREPOFF WARNED

Terrorists Say That His Hour Has Come

ST. PETERSBURG, July 13—3.05 p.m.—The resignation of M. Boulikin as minister of the interior is expected daily. Gen. Trepoff, the assistant minister of the interior, will probably be his successor. The Terrorists have recently renewed their warnings against Gen. Trepoff with ominous persistence. The generaly is constantly in receipt of letters signed by the executive committee of the fighting organization, informing him that his hour has come. A remarkable feature of all the communications is that the writers take pains to say that no safeguards will avail to avert his impending doom. At the same time they tell him he need not be afraid to go abroad in the streets. They add:

"Your sentence will be executed in your own room. You will die in your bed."

The Terrorists seem to take pride in issuing a challenge involving a demonstration of their power and resources to penetrate the armor of the police. Moreover Gen. Trepoff knows enough of the resources and desperateness of the organization to firmly believe that the Terrorists are able to execute their threat. He makes no concealment of the fact that he expects to be killed, but his nerve is unshaken. He says:

"I will at least die at the post of duty."

Privately General Trepoff takes a gloomy view of the future of the autocracy in which he believes. The general is confident that if given untrammelled power he could restore the old status quo in a year but the present vacillating policy he thinks will end only in ruin. A representative assembly, no matter what its incidental character may be, he is convinced will soon be transformed into a constituent assembly which will give the death blow to absolutism.

STOLE MONEY

BURGLARS ENTERED FR. GILDAY'S CHURCH IN LAWRENCE.

LAWRENCE, July 13.—Joseph Dorca and Henry Lovell were arrested Wednesday afternoon by Officers Lewis and Murphy on the charge of breaking and entering St. Patrick's church. They pried one of the deposit boxes of the altar and rifled it, getting about $10 out of it and still leaving some, it is claimed.

It was about 2.45 o'clock Wednesday afternoon when the house girl was attracted at her work by the ringing of the burglar alarm which is connected by a mechanism to the deposit box under the statue of the Sacred Heart in the basement of the church. She went out to the church to ascertain the cause and was startled to see two men in the act of taking the offerings from the deposit box, which they had pried off the base of the statue. She hurried to acquaint the sexton, Mr. Fitzgerald, of her discovery, and together they went into the church only to find the church empty and the birds flown.

Hurrying back to the house the police station was communicated with and when Officer Lewis next rang in at the box near the corner of Salem and Broadway he was apprised of the facts and told to investigate the matter with the result that in less than 15 minutes time Lewis, with Officer Murphy, saw Dorca and Lovell enter a near-by saloon and immediately placed them under arrest.

Fr. Gilday, the pastor, said that he was out of town when the burglary was committed but was glad that the thieves had been apprehended.

NURSE GRADUATED.

Miss Mary Isabel Somers was graduated with honor from St. John's hospital last evening, receiving the gold badge and diploma of a nurse and the black band of a graduate, from the hands of Sister Agnes.

Miss Somers will practice in West Newton. The usual good time was enjoyed by all the nurses. Music and dancing were indulged in for a short time, and ice cream and cake were enjoyed by all before dispersing.

TAX DODGERS

SENT TO JAIL BY CONSTABLE McMANUS.

This morning Constable McManus lead a hot chase after George Bruce alias George Bissell. McManus claims this man has lived in Lowell seven years and has not paid a poll tax in all that time.

The poor man's friend arrested Bissell this morning and lodged him in jail at 11 o'clock for non-payment of taxes.

What's the price?

That's the only question that need concern you in buying "Essanelle" or "Faultless" lawn shirt waists.

In every other respect: style—fit—finish they've a reputation for quality that gives them easy access to the most exclusive stores.

On Friday we shall show a dozen styles in these waists, which were $3.25 and $3.50 for

$2.69

The White Store
114 Merrimack St. 116

A. G. Pollard & Co.

Basement Dept.

The Most Economical Shopping Place In New England

Summer-Weight

Trousers for Men

1100 PAIRS

Regular $3 and $4 Grades

Only $1.98 a Pair

Just the sort of trousers for these sultry days. Outing pants made from wool crash, Scotches and plain worsteds, in light, medium and dark shades.

The price is cheap insurance for your summer suit. The greatest value ever offered in Lowell. See Merrimack Street Window.

On Sale Tomorrow, Friday Morning

PALMER STREET, BASEMENT

A. G. Pollard & Co.

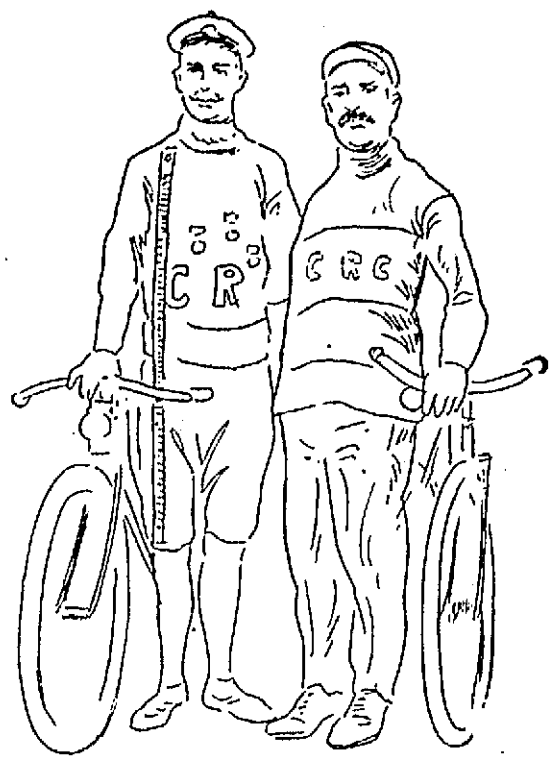

HARRY EARLY AND EMIL LEULY.

HARRY EARLY

ABANDONED RIDE ACROSS THE CONTINENT.

Messrs. Early and Leuly, who left New York to cross the continent on their bicycles, have thrown up the job, owing to numerous accidents, stormy weather and bad roads.

Harry Early is the son of Mr. A. W. Early of 16 Branch street, this city, and the latter is in receipt of the following letter from his son:

Kearney, Neb.

Dear Father—Owing to wheel breaking down beyond repair five miles east of Kearney, Neb., at 9.25 today, and the unfavorable weather we have experienced for the past two weeks, we have now decided to abandon the trip and take the train from this point to San Francisco.

We expect to arrive there Sunday. I will await a reply from you in case you may have any advice for me, before I start for Los Angeles to interview Heintz.

While I cannot at this time give you a detailed account of the trip, I will say it is one of the hardest games in cycling. The weather has been mainly the cause of our getting discouraged. Since entering Nebraska, Saturday, it has rained every day, and Monday, four times, accompanied by winds. The wagon roads are impassible so that we had to ride Union Pacific tracks during that period and to continue so would soon put us out of business. So we both decided it advisable to give up the trip.

Best wishes to all the folks and hoping to hear from you at once. Yours sincerely, HARRY.

AMONG THE BELLS

Mexican Family Spend Their Days

The following from the Mexican Herald is of interest:

So far above the pavement that those who walk in and out among the hundreds of passing vehicles appear like creeping insects, and so high that the ordinary noises of the city reach upward only as a confused murmur, lives the family that has the distinction of being the most elevated in Mexico's capital. The home of this family is high up in the eastern tower of the cathedral, and there, among the bells that for centuries have called the faithful to the services of the church, the family has lived for years, and there is every indication that the tower will be their home for many years to come. Two years ago Manuel Brena the head of this family, died, and now his widow, Luisa de la Brena, assisted by her three sons and her daughter, looks after the ringing of the bells and cares for the great clock that has marked time for so many years for the residents of that part of the city.

Brides have been led to the little home among the bells, births have there been celebrated and death many times has come to the occupants. It was more than 100 years ago that a man was placed in charge of the bells, and those who now live there are the lineal descendants of this man. This man was the grandfather of Luisa de la Brena, who now is a grandmother herself. When her husband died he was an old man, and the woman is no longer young, but it is probable that the time honored position of bell-ringer will not pass to new hands when she is carried down the winding flight of stairs. Doubtless the work will fall to one or all of her sons, who now spend their time in looking after the work of ringing the bells at intervals, the time of which is no doubt known to the priests themselves no better than to them.

They are bellringers by birth and by education. Those who sing the masses before the altars know the time for the ringing and the length of the performance no better nor as well as the members of the Brena family. There are three sons, Francisco, Augustin and Antonio, and one daughter, Maria Gaudalupe. The mother and daughter care for the home, and the sons handle the ropes their father, their grandfather and their great-grandfather once handled.

Probably not one man out of ten knows that a family is living in one of the cathedral towers and probably not one man out of a hundred knows anything of the condition of that home. By far the majority of those who do know there is a family there it is imagined that they live like ordinary peons. The idea doubtless prevails that the family lives like the poorest porters, but should any one pay a visit to this home above the city they would find a home far superior to the average home in Mexico City.

The Brena home is one of the most comfortable of homes. Its sanitary condition is naturally far superior to that of nine-tenths of the homes on a level with the thousands of buildings that compose the city, and the air that reaches the cathedral home seems filtered of the nauseous odors that are not uncommon to those who live below. The fresh air of the country seems blowing about one, and it requires no effort of the imagination to believe it really is the same untainted atmosphere of the hills that circle the city.

Instead of living like peons the Brena family lives among luxuries the poor of the city never have the pleasure of knowing. The cement floors are covered with carpets, the furniture and pictures give to the several rooms that are located there a homelike air that might cause the family to be envied in spite of the immense number of steps it is necessary to take in order to reach them. At one side of the parlor is a piano, and Miss Brena and on of her brothers are skilled in its use. The music of the church and music that is never heard heard in the organ loft may frequently be heard by those who sit in the benches in front of the cathedral. Many have wondered where the sounds came from, and few have discovered that they come from among the bells of the old cathedral.

It was there the mother was married more than thirty years ago and doubtless it will be there that the daughter will be married some day. For the maidens of the Brena family the bells of the cathedral are wedding bells, and on those occasions the men of the family perform a double duty when they pull the ropes, and those below seldom know that the ringing is for anything more than one of the regular services of the church.

If you want help at home or in your business, try The Sun "Want" column.

LOST $300

MAN IS VICTIM OF COLD FINGERED GIRL.

BOSTON, July 13.—The original "cold fingered" girl made her appearance in the South End last evening and robbed Jacob Short, a middle-aged man who lives at 30 Mayo street, of $300. The woman is described as a handsome brunette between 26 and 28 years old. According to Short she has an entertaining manner. The $300 was in a purse in an inside pocket and Mayo did not discover his loss until almost an hour after he had left her and was on his way home. He told the police that while he was wandering through the Chinatown district he met the young woman and invited her to dine with him.

IN DANGER

THREE MASTED SCHOONER WENT DOWN.

ROCKLAND, Maine, July 13.—The three-masted schooner William F. Campbell, bound from New York to Bangor with a cargo of cement, went ashore on Bronze Island ledge about 300 yards from the Whitehead Life Saving station early today and is laying in a very dangerous position. Captain Freeman Shea of the station went to her assistance with a volunteer crew and an unsuccessful attempt was made to float her on the forenoon tide. The vessel is not leaking badly at present but is expected to strain and fill, becoming a total loss. The grounding occurred in a dense fog. Captain William H. Strout and crew remained by the vessel during a part of the day while the attempt was made to float her. The schooner was owned principally by her commander and was uninsured. She was valued at $6000.

THE IRISH LEAGUE

Finds No Picnic Accomodations at Lynn

The Unite Irish League at its last meeting elected officers for the ensuing six months as follows: Rev. Fr. Flynn, O. M. I., honorary president; Michael Connolly, president; Miss Maria Murkham, vice president; Mrs. Katie Connolly, financial secretary; P. F. Roche, secretary; Edmund R. Costello, treasurer.

A committee of three was appointed to confer with Rev. Fr. Fitzpatrick in regard to his lecture in September. The picnic committee reported having investigated Lynn beach, and finding no accommodations for a picnic this year.

The bath house has been opened but the beach around it is littered with material left over.

There is no shade for any party, no amusements of any kind and no restaurants, except that maintained by the hotel that has been moved back and which is now to start up business after a long wait. It was therefore decided to run the Ho-for-the-Beach picnic at Revere on August 10.

The committee of fifty to perfect arrangements will meet at A. O. H. hall tomorrow evening.

Francis W. Qua, Esq., accompanied by Mrs. Qua and her sister, Mrs. G. L. Merriman of Canton, N. Y., spent yesterday at Salem Willows.

Mrs. G. L. Merriam and her daughter Miss Lelia Merriam, both of Canton, N. Y., and Miss Ethel Qua of Lapeer, Mich., are guests of Mr. and Mrs. F. W. Qua of Methuen street.

SIMON B. HARRIS, Auctioneer
Office, Room 4 Central Block, Lowell.

ADMINISTRATRIX' SALE AT

PUBLIC AUCTION

THE FOLLOWING DESCRIBED REAL ESTATE, CONSISTING OF A 2 STORY DWELLING CONTAINING 16 ROOMS, WITH BARN AND SHED, IN GOOD CONDITION.

Located on the westerly side of the main road leading from Lowell to Billerica Centre, the second residence northerly from Bennett Hall railroad depot, close to the Centre.

Saturday, July 15, at 4.30 O'Clock P. M.

The house is arranged for two families, rooms large and well finished, water at two sinks, cellar under the whole. The land consists of between 6 and 7 acres, excellent for tillage or mowing; plenty of apples and small fruit thereon; splendid shade trees, extending from the main road to the Concord river, where boating and fishing have become quite popular.

Places of this description between Lowell and Boston for sale are becoming less every year. Being on the direct line of steam and electric cars, easy of access to business and still an opportunity to enjoy the health and comforts of a country home in a community unsurpassed. Close to popular schools, viz.: the Howe and Mitchell Boys' schools; library, churches and stores. Only a short ride to Lowell or Boston.

Terms: $200 must be paid to the Auctioneer when property is struck off. Other terms made known at the time and place of sale.

By order of ELLA J. REMICK,
Administratrix of the estate of Hulda C. Stackpole.

Twelfth Annual **Summer Hotel Sale**

Merciless Price Reductions will move the vast stocks put aside for this great event

Summer Hotel Sale. There's magic in the very phrase. It means a week of treble importance, for now's the time to replenish the grocery store room. There are hundreds of just such bargains as these that we cannot print in this limited space, but they are here, and altogether unite to offer a harvest of values for the hotel keeper, restaurant, summer cottager and ordinary consumer. Don't delay—such values won't—can't last. If you desire economy you'll buy for more than immediate requirements. If you don't take advantage of this sale you are bound to pay the exorbitant profits of the middlemen.

300 cases Herkimer County Full Cream Cheese, 40 lbs. $4.50; lb. 12c

1450 cases Hand-Packed Tomatoes, 2 doz. case $1.60; can 7c

500 cases Early June Peas, 2 doz. case $1.60; can 7c

150 cases Ginter's Condensed Milk, 4 doz. case $3.75; can 8c

250 cases Roast or Corned Beef, case (24 1-lb. cans) $2.50; can 11c

350 cases Potted or Deviled Ham or Tongue, case (48¼-lb. cans), $1.75; can 4c

150 cases Corned Beef Hash, case (2 doz. 1-lb. cans), $3.25; can 14c

125 cases "Golden Rose" Concentrated Soups, all kinds, case (2 doz.), $1.60; can 7c

225 cases Fancy Evaporated Apples, case (50 lbs.), $3.90; lb. 8c

450 cases Santa Clara Prunes, large size, 25-lb. case $1.15; lb. 5c

7 carloads "Early Rose" New Potatoes, per bushel 75c; peck 19c

250 cases Imported Macaroni, 25 pkg. case $1.70; pkg. 8c

325 bushels York State Pea Beans, bushel $2.10; peck 53c

485 cases Swift's Silver Leaf Lard, 50 lb. tubs $4.50; 10 lb. pails 93c

100 cases "Fairbanks' Mascot" Laundry Soap, 100 bar case $2.10; 20 bars 44c

90 cases Assorted Fruit Syrups, case (2 doz. ½-pts.), $1.55; bot. 7c

50 bbls. North's Large Sugar Cured Hams, lb. 13c

145 cases 3-lb. cans Choice Bartlett Pears, case (2 doz.) $2.40; can 11c

190 cases 1-lb. flat-cans Puget Sound Red Salmon, case (2 doz. cans) $2.80; can 12c

168 cases Boston Baked Beans, case (24 3-lb. cans), $1.60; can 7c

Good as Gold Coupon

This Coupon entitles the bearer to 1 lb. Mocha and Java Coffee FREE with every pound of our 45c Tea.

Butter

Deliciously Fresh New Grass Vermont Butter. Spread on bread made from "Golden Rose" flour makes your meal complete.

PER LB. 25c.

Finest Elgin Creamery Butter. Per lb. 21c

Fruits and Vegetables

"Early Rose" New Potatoes, peck 19c
Large Juicy Pineapples, for preserving purposes, each 10c
Fancy Rockyford Cantelopes, each 8c
Fancy Arlington Lettuce, head 4c
Fancy Native Cucumbers, each 4c
New Cabbage (5 lbs. average) 9c
Fancy Native Peas or Beans, 3 qts. 10c

July Basket Sale

Brim full of every-day necessities, but our "Hotel Sale" gives you $2.04 worth of goods for only $1.00.

	Reg. Retail Price	Our Sale Price
½ peck "Early Rose" New Potatoes	.15	.01
2 lbs. Granulated Corn Meal	.10	.01
1 pkg. Banner Lye	.10	.01
2 lbs. Good Rice	.12	.01
1 pkg. Vanilla Cream Crackers	.08	.01
1 pkg. "Royal" Corn Starch	.07	.01
2-lb. can "Diana" Brand Peas	.12	.10
1-lb. can Best Baking Powder	.28	.18
¼ lb. "Golden Rose" Mocha & Java Coffee	.35	.22
2 oz. bot. "Defender" Vanilla Extract	.15	.09
2 lbs. Best Rolled Oats	.12	.10
½ lb. "Golden Rose" Oolong Tea	.30	.18
1 Market Basket	.10	.07
1 bar Puck's Mechanics Soap		Free
	$2.04	$1.00

ALL FOR $1.00.

Cracker Sale

The following combination for this week only:

1 pkg. Grahams or Saltines FREE
1 lb. Ginger Snaps 7c
1 lb. Vanilla Creams 13c

ALL FOR 20c

Fancy Saltines, Graham, Vanilla Creams and Lemon Snap, pkg. 4½c

Eggs

Ginter's Eggs are the most nutritious because the product of the finest breed of hens.

"Eastern Brand, doz. 18c
"Cape Quality" Brand, doz. .. 21c
"Pine Grove" Brand, doz. 23c

Choice Meats

Choice Hamburg Steak, lb. 6c
Fancy Rib Roast Beef, lb. 12c
Fancy Corned Beef, lb. 5c and up
Boiled Ham, lb. 25c
Pressed Ham, lb. 15c
North's Fancy Smoked Shoulders, lb. 9c
Pork Sausages, lb. 10c

'Phone 302 **GINTER'S** FREE DELIVERY

141 Merrimack Street

SPORTING THE LOWELL SUN EXTRA

ESTABLISHED 1878 LOWELL, MASS. THURSDAY JULY 13 1905 10 PAGES ONE CENT

LOWELL 2 - HAVERHILL 7

TOOK FIRST GAME

Lowell Defeated Haverhill in Speedy Game

Lowell and Haverhill played a double header at Spalding park this afternoon and owing to the fact that there were two games and that this was a half-holiday the attendance was very large.

There was another change in the Lowell lineup, Houghton of South Boston playing right field. This new man is also a pitcher of no mean ability. The new man distinguished himself from the start, preventing a run in the first inning by a long throw from deep right.

Umpire O'Brien was on hand again and called the first game at 2.10 o'clock.

FIRST INNING.

Lowerence was the first man up and he drew his base on balls. Wallace hit to Connors forcing Lawrence at second. Taylor hit to deep right field and Wallace tried to make third, but Houghton nailed him by a beautiful throw. Taylor then stole second. Browne closed the inning by striking out.

In Lowell's half Grant hit to Lawrence who threw bad and Grant went down to second. Connors sent him to third with a sacrifice.

Grant scored on Bigbie's fly out to Murphy. Sullivan closed the inning by striking out.

Score—Lowell 1, Haverhill 0.

SECOND INNING.

Neither side scored in the second inning. Murphy singled to left field

Continued to Page Seven.

Today's Ball Game at Spalding Park

INNINGS	1	2	3	4	5	6	7	8	9	
Lowell - -	0	0	0	0	1	1	0	0	0	-- 2
Haverhill	4	2	0	0	1	0	0	0	0	-- 7

The visitors descended on Halligan with both feet in the second game, getting two singles, a two bagger and a three bagger, for four runs. Lawrence drew his base on balls and went to second on Wallace's sacrifice. Taylor hit to left field for two bases scoring Lawrence. Browne singled and Taylor scored. Murphy then made a single. Boardman hit to Sullivan and was out at first. Frances then came to the bat and made a clean three bagger and Browne and Murphy scored. Morrison hit to J. Jackson and was out at first.

In Lowell's half Grant flied out to Morrison. Connors hit to Lawrence who threw bad to first. Bigbie hit to Lawrence who threw to second getting Connors and Taylor threw to first for a double play.

Score—Haverhill 4, Lowell 0.

SECOND INNING.

In the second inning the Shoe City boys also raised havoc with Halligan, scoring two runs. Connolly drew his base on balls and Lawrence bunted to Halligan who threw bad to first. Wallace then drew his base on balls filling the bases. Taylor hit to Orchard who threw Connolly out at the plate. Browne singled to left field scoring Lawrence and Browne. Murphy flied out to Halligan and Boardman foul flied out to Owen Jackson.

Lowell got a man around as far as third in the second inning but failed to score. Sullivan drew his base on balls. Jim Jackson flied out to Boardman. Sullivan started to steal third as Houghton hit to right field. Orchard struck out and Owen Jackson flied out to Browne.

Score—Haverhill 6, Lowell 0.

THIRD INNING.

Haverhill failed to score in the third inning. Frances flied out to Grant and Morrison followed with a fly to J. Jackson. Connolly made a hit by Orchard and Lawrence closed the inning by flying out to J. Jackson.

In Lowell's half Halligan got a hit by the shortstop. Grant foul flied to Browne and Connors and Bigbie went out on difficult flies which Lawrence caught.

Score—Haverhill 6, Lowell 0.

FOURTH INNING.

In the fourth inning Wallace flied out to Bigbie and Taylor flied out to Bigbie, while Browne struck out.

Lowell went out on three flies in the latter half of the fourth inning. Wallace made a fine one hand catch of Sullivan's hit and caught a fly off Jackson's bat. Lawrence caught a fly sent by Houghton.

Score—Haverhill 6, Lowell 0.

FIFTH INNING.

Haverhill scored another run in the fifth inning. Murphy foul flied to Sullivan. Boardman singled and Grant stole second. Frances hit to right field for a single scoring Boardman. Frances then stole second. Morrison foul flied to Sullivan and Connolly struck out.

Walter Foye had the distinction of scoring the first run for Lowell, Foye running for Owen Jackson. Orchard sent a grounder to Connolly and was out at first. Owen Jackson drew his base on balls and Walter Foye went in to run for him. Halligan hit to Boardman and was out at first, Foye going to second. Grant singled to centre field and Foye scored. Connors drew his base on balls and Bigbie foul flied to Murphy.

Score—Haverhill 7, Lowell 1.

SIXTH INNING.

The visitors went out in quick order in the sixth inning. Lawrence sent a grounder to Orchard and was out at first. Wallace and Taylor flied out to Bigbie.

Lowell added another run in the sixth inning. Sullivan hit to Connolly and was out at first. J. Jackson drew his base on balls, stole second and went to third on a bad throw by Murphy. Houghton flied out to Frances. Orchard closed the inning by flying out to Wallace.

Score—Haverhill 7, Lowell 2.

SEVENTH INNING.

Three flies settled Haverhill in the seventh inning. Lawrence to Bigbie, Murphy to Houghton and Boardman to Grant were the order of things.

Owen Jackson hit to Taylor and was out at first. Halligan hit to left field for two bases. Grant went out, Taylor to Browne and Connors sent a grounder to Lawrence and was out at first.

Score—Haverhill 7, Lowell 2.

EIGHTH INNING.

Frances hit to Orchard and died at first. So did Morrison. Connolly drew his base on balls. Lawrence got a single by first base. Wallace flied out to J. Jackson.

In the latter half of the eighth inning Bigbie flied out to Lawrence, Sullivan struck out. Jim Jackson hit to deep left field for two bases. Houghton flied out to Frances.

Score—Haverhill 7, Lowell 2.

NINTH INNING.

Taylor flied out to Bigbie. Browne got a single to right field. Murphy flied out to Bigbie. Boardman got a single to right field. Frances hit to J. Jackson, forcing Boardman at second.

Orchard hit a grounder to Browne and was out at first. Owen Jackson hit to Taylor and was out at first. Halligan flied out to Frances.

LOWELL.

	ab.	r.	bh.	tb.	po.	a.	e.
Grant cf	4	0	1	1	2	0	0
Connors 3b	3	0	0	0	0	0	0
Bigbie lf	4	0	0	0	6	0	0
Sullivan 1b	4	0	0	0	8	0	0
J. Jackson 2b	4	1	1	2	3	3	0
Houghton rf	4	0	1	1	1	0	0
Orchard ss	4	0	0	0	2	4	0
O. Jackson rf	3	1	0	0	4	0	0
Halligan p	4	0	2	3	1	0	1
Totals	34	2	6	7	27	7	1

HAVERHILL.

	ab.	r.	bh.	tb.	po.	a.	e.
Lawrence ss	4	2	1	1	4	2	1
Wallace cf	3	1	0	0	2	0	0
Taylor 2b	5	1	1	2	2	4	0
Browne 1b	5	1	3	3	11	0	0
Murphy c	5	1	1	1	3	0	1
Boardman 3b	5	1	2	2	1	1	0
Frances lf	5	0	1	3	3	0	0
Morrison rf	4	0	0	0	1	0	0
Connolly p	2	0	1	1	0	2	0
Totals	38	7	11	14	27	9	2

Summary: Two-base hits—Taylor, Halligan, J. Jackson. Three-base hits—Frances. Sacrifice hits—Wallace. Stolen bases—Boardman, Frances, Sullivan, J. Jackson 2, Houghton. Double plays—Lawrence, Taylor and Browne. First base on balls—off Halligan 4, off Connolly 4. Struck out—by Halligan 2, by Connolly 2. Time of game—1.45. Attendance—1100. Umpire—O'Brien.

GREAT SUFFERING

Caused by Heat in Crowded Districts

Fire Department Should Wet Down Streets and Houses in Congested Districts -- Water Board Will Not Object

In view of the fact that the water board will not object to the use of water for such purpose, it is up to the fire department to go ahead and relieve the terrible suffering that is being endured by tenants in the crowded districts where old people are gasping for breath and little children are dying. The suffering last night in congested districts, especially in portions of Little Canada, Howe street and Fenwick street, was intense.

In some instances families had moved their beds to the roofs, and women with babies in their arms sat in open windows gasping for breath. Had the streets and the sides of the crowded tenement houses been wet down a coolness conducive to sleep would have prevented a great deal of suffering.

The fire department, providing we do not have showers, should start right in this evening and wet down the sections in question. This is a public necessity that some department should attend to. The health department should give the word and indicate the places, if that be necessary.

Who is going to take hold and water the streets and roofs in the sections in Lowell where human beings are packed in like sardines in a box?

As it stands at present it seems that the fire department is waiting for orders from the board of health and the department is also of the opinion that it has no right to use water except for fire fighting.

Chief Hosmer is confined to his home today as a result of the heat and was not in condition to be interviewed. Assistant Engineer Norton was not sure of his ground. He had understood that when the department watered the streets and the roofs of houses in congested sections of the city a year or more ago that it was at the request of the board of health.

The Sun reporter was unable to connect with Agent Knapp of the board of health. The reporter called at Mr. Knapp's office twice during the forenoon but Mr. Knapp was not in sight so that it was impossible to ascertain what part, if any, the board would take in the matter.

So far as the water is concerned the fire department can go ahead and water the streets and the roofs of houses in the thickly populated districts providing notice is given the water board of the time and place of operation. Supt. Thomas said to The Sun reporter that what water would be used for that purpose would not be missed. "The only thing," he said, "to be considered is the time. It would not do to use the water while people were cooking or washing because the extra demand on the pipes would roil the water and make it very unpleasant. In the evening, after supper, would be a good time."

THE TEMPERATURE.

The breeze that sprung up this forenoon was a life saver. Despite the breeze, however, the heat was oppressive and glasses were registering anywhere from 93 to 97 in the shade.

The doctors fear that if the hot weather continues much longer the death rate, especially among infants, will be very great. The passing away of two children last evening was due to the heat. The names and addresses of the children appear below.

The probabilities for the next twenty-four hours as sent out from the weather bureau today does not hold out much hope for a break in the hot spell and all one can do is to avoid excitement, keep cool as possible and drink and eat sparingly.

TWO DEATHS.

Two deaths were caused by the heat last night and in both cases the victims were children.

Charles Seymour, infant child of Charles and Kittie, died last night at the home of his parents, 67 Union street. The funeral took place this afternoon at two o'clock and the interment was in the Catholic cemetery under the direction of funeral director Thomas J. McDermott.

Frank Sousa, child of Frank and Delia, died last night at the home of his parents, 59 Summer street. The funeral took place this afternoon at two o'clock and the interment was in the Catholic cemetery under the direction of funeral director Thomas J. McDermott.

MAN OVERCOME.

Manuel Linharas employed as a coal passer in the boiler room of the Tremont & Suffolk milk was overcome by heat at 2.15 this afternoon. He was removed in the ambulance to the Corporation hospital. He resides at 125 Charles street.

HORSE PROSTRATED.

A horse owned by John Simpson of Centralville was prostrated by the heat in French street this morning and for several hours the animal suffered intensely. About 2.30 this afternoon the horse had recovered sufficiently to be taken to the stable.

OVER CARD GAME

Players Fight and One Draws Knife

SIX IN FOR ASSAULTING ONE

A Sweltering Day in Police Court

In police court this morning it was hotter than that place which some denominations claim does not exist while others aver that its road is paved with good intentions.

To make matters worse a long drawn out assault and battery case took up much time. The defendant Atleas Thomas was charged with assaulting Louis Dourgoules. The trouble occurred at a card game last Tuesday night in a coffee house in Market street. The complainant claimed that Thomas grabbed him and flourished a knife at him without any cause. The defendant claimed that Dourgoules was a card sharp and was "trimming him in a game of 31," for one dollar a game.

Lawyer Donahue appeared for Thomas and asked Dourgoules:

"What is your business?"

"I'm sick," answered the witness.

"You mean you don't like work," said the lawyer.

"The doctor told me not to work any more," responded Dourgoules.

"So you're making your living at cards?"

"No. I don't, but I sometimes play for money."

"What is this '31,' a Greek version of the good old game of Forty-fives?" asked Mr. Donahue. But the witness had never heard of the five-spot, a trick or the Earl of Cork.

All the testimony was pumped out through an interpreter who would have been all right if he could only curl his tongue around the English as cleverly as he had his hair curled around his cranium and all hands were tired out when the testimony was all in.

"I'll submit the case without argument, it's so hot, your honor," said Lawyer Donahue.

"Eight dollars," promptly said the court. And Thomas ducked into his jeans and shoveled out eight bucks.

Six others charged with assault and battery on a fellow countryman were continued until tomorrow.

There were three drunks in court and two of them were on the verge of collapse as the result of the heat and liquor. John Walsh and another offender, were sent to jail for 10 days. Nellie Kelly withdrew her appeal and takes six months in jail.

James McLaughlin who was recently charged with illicit cohabitation and non-support was called today but in the non-support case he came to an agreement with his wife before court while the police dismissed the other charge as they had no evidence against him.

BENJ. WILLIAMS DEAD.

BOSTON, July 13—Benj. Webb Williams, who, a generation ago, conducted the lecturing tours of many of the most prominent men in the United States, died at his home in Dorchester today. He was 91 years old.

STANDING GRASS for sale, 20 acres in Lowell, we want an offer. Apply to A. J. & H. W. J. Howe, Courier-Citizen Bldg.

FORTS SILENCED

The Japanese Fired On Russian Position

TOKIO, July 13—6.30 p. m.—An eyewitness of the Japanese bombardment of Karsakorsk wires that the Russian forts were silenced on July 7, after the exchange of a very few shots. The piers, warehouses and other buildings were set on fire and the conflagration was reflected by the foggy atmosphere converting the sky into one mass of blood red color. The Japanese army landed amidst the fire, which was fast spreading to the forts. The infantry quickly captured the forts from the top of which the bewildered inhabitants were seen fleeing in every direction, carrying what property they could remove. The fires were not subdued for over 48 hours.

The sunken Russian cruiser Novik, which was destroyed by the Japanese at Karsakorsk last August, and the ruined town and forts are sad witnesses of the rapidity with which destruction is wrought in modern warfare.

TEAR UP TRACKS

Work Will Begin Next Monday

Passenger traffic between the Middlesex street station and the old Merrimack depot will be discontinued after Saturday next.

On Monday morning the Boston & Maine will put a great army of men to work tearing up the tracks so that within a few days passenger traffic between the two depots will be discontinued. The Jackson street freight yard will also be discontinued and there will be no more calling out "this is Middlesex street, change cars for Merrimack street."

WAS DENIED

DEMURRER TO INDICTMENT FOR CONSPIRACY.

NEW YORK, July 13—The demurrer to the indictment on a charge of conspiracy against Armitage Mathews today was denied by Justice Davy. Mathews, who is a lawyer and secretary of the republican county committee was indicted with John W. Weoten, also a lawyer. Wooten was convicted a few days ago and sentenced to serve nine years and five months in Sing Sing prison.

DROPPED DEAD

MAN WAS OVERCOME BY THE HEAT.

NARRAGANSETT PIER, R. I., July 13.—Carl Swanson, a Swede, aged about 23 years, dropped dead while at work unloading posts for the Seaview railway here today. It is supposed that the heat was the cause of death. He was unmarried.

Mr. Edward Cawley, who was married in Milford, N. H., about three weeks ago, returned to Lowell with his bride last evening.

CHURCH THIEVES

Looted Money Boxes in St. Louis' Church

Two church thieves giving the names Joseph Dorea and Henry Lovell broke into and robbed the money boxes in St. Louis' church in West Sixth street yesterday forenoon.

Wednesday afternoon they went to Lawrence and entered St. Patrick's church in that city. They pried open one of the deposit boxes and robbed it. They were arrested in Lawrence, were arraigned in the police court in that city this forenoon and were sentenced to one year each in jail.

The men will be brought here on a writ of habeas corpus on Saturday morning and will be asked to plead to charges of breaking and entering and larceny. It was a rather peculiar way in which the Lowell police connected the two men with the job in West Sixth street.

Wednesday morning while riding by the French Catholic church in West Sixth street inspectors Lafiamme and Maher saw two young men enter the church. The door was open and while the inspectors sized the fellows up a bit they did not consider it out of the ordinary to see two men entering a church, the doors of which were wide open. The instinct of the detectives, however, was with Messrs. Lafiamme and Maher and the appearance of the two young men were pretty well photographed in their minds.

An hour later it was reported at the police station that the money boxes in St. Louis' church had been rifled and the moment the inspectors heard it they suspected two men.

This morning word was received from the police of Lawrence that two men had been arrested for breaking and entering and larceny in St. Patrick's church, Lawrence.

The men had articles in their possession that led the Lawrence police to believe they might belong in Lowell and they notified the local police. Inspectors Maher and Lafiamme went to Lawrence and positively identified the men as the pair they had seen enter the church in West Sixth street, Wednesday morning. The allegation was not denied by the men and neither did they admit it.

The men had in their possession a lot of pennies and dimes. They were also provided with chisels of different sizes and had a number of other things that they required in their business.

The Lawrence police associated the two men with Lowell because they had rebates in their pockets that were punched between North Berwick, Me., and Lowell, showing that they paid a cash fair on the train from North Berwick to Lowell. June 11 was the date on the rebates.

On a card in one of the pockets was a list of all the Catholic churches in Lowell, not a single one was skipped.

The police of Lawrence and Lowell believe that the men are professional church thieves and that they are old operators.

ANOTHER GIFT

Ayer Gives Lowell General Hospital $50,000

The trustees of the Lowell General hospital met at 5 o'clock this afternoon and received a check from Frederick Fanning Ayer for $50,000 for the Lowell General hospital endowment fund. This makes a total of $200,000 he has given to the institution.

GONE WEST

JIMMY GARDNER LEFT LOWELL FOR THE COAST.

Jimmy Gardner, who is going to meet Rufe Turner at Colma, Cal., just outside of San Francisco, left Lowell this noon for the west. He will stop at Chicago where he will meet his brother George, and both will go to San Francisco, where George will put Jimmy through a systematic training. Turner is considered one of the best men in his class, and if Gardner gets the decision over him the Lowell boy will have a big feather in his hat.

WAS OVERCOME

Young Man Prostrated by the Heat

John Curley, 21, was overcome by the heat while at work in the Lowell Rendering company's plant at South Lowell, this afternoon. The young man's condition is serious.

The ambulance was called to the rendering works at about 2.30 and Curley was removed to the Emergency hospital. He was unconscious when taken to the hospital and had not regained consciousness at 4.30 o'clock.

STILL UNCONSCIOUS.

At 5.45, John Curley, the young man who was overcome by the heat while at work in the Lowell Rendering company's plant at South Lowell, was still unconscious and it is feared that he will not recover. He is being faithfully treated at the Emergency hospital.

8 HOUR DAY

THE MEN HAVE GONE OUT ON STRIKE.

MILFORD, Mass., July 13.—One hundred Italians employed by Canedelli Bros. on construction work at the new Webb Pink Granite company here, struck today. They demand an eight hour day at the same rate of wages they are now receiving for ten hours work a day.

Ayer's

Hair Vigor. Better wear your own hair; not the kind you buy! But you are losing yours? Then be quick! Fasten tightly on your own head what is left, and get a new lot, too.

J. C. Ayer Co., Lowell, Mass.

YERXA'S

223 Central St. Telephone 679-3.

10 lbs. Graham Flour 25c

12 lbs. Granulated Indian Meal 25c

10 lbs. Rolled Oats 25c

FRIDAY ONLY.

6 O'CLOCK

LOWELL WOMAN

Addressed Meeting of Educators

LAST SESSION WELL ATTENDED

Several Papers of Interest Were Read

PORTLAND, Maine, July 12.—The thousand or more members began with considerable regret today final attendance upon the 75th annual convention of the American Institute of Instruction, which opened Monday evening. The formal program will be completed with a general session this evening when President Carroll D. Wright of Clark university and Prof. Herbert E. Mills of Vassar college will speak. Those who have attended many sessions of the institute say they regard this as one of the best, in point of attendance, because of the high character of the program and because of the many advantages offered strangers in and around the city at this season of the year. Many members will remain for a time for recreation, especially those from inland and western cities. There were three sub-conventions in session today as well as the general convention and the members made the best possible use of their time as the addresses were considered of vital importance to teachers and educators.

All the business of the convention was transacted at the general session today, including the election of officers. There were also several addresses. Dr. J. R. Inch, chief superintendent of instruction in New Brunswick, delivered an interesting address upon educational problems in his province.

Educational conditions in the province of Quebec were described and discussed by Supt. of Schools E. W. Arthy of Montreal.

Wilson Gill, an educational specialist of Philadelphia spoke on the city school, a branch of educational work to which he confines his attention.

The department sessions were concluded this noon The features of the department of home and school were contributed by Mrs. W. O. Vallette of Gospen, Ind., a member of the educational committee of the general federation, Supt Walter H. Small of Providence, R. I., and Mrs. Ellen C. Richards, head of the department of domestic science of the Institute of Technology, Boston.

Mrs. Vallette spoke on "How can the home and school co-operate more effectively in the ethical training of the child?" Taking the subject from the standpoint of the club woman.

Supt. Small discussed the same topic from the standpoint of a school superintendent.

The department of primary schools and kindergartens opened with papers by Helen L. Southgate, supervisor of kindergartens of Concord, N. H., on "The kindergarten as a preparation for grade work," and Mary I. Hamilton of the Benjamin Dean kindergarten of South Boston on "The work of a mother's club."

Miss Lucy Kummer, principal of the kindergarten in Rice Training school, Boston, another speaker, dealt largely with personal experiences in the Boston work. Her specific subject which was "The effects of kindergarten work upon children's home work" offered a wide field for story telling. Much of Miss Kummer's talk consisted of testimony furnished by the mothers of kindergarten children and various stories about the children themselves. She also presented the experience of other kindergarten workers.

Miss Mabel C. Bragg of the State Normal school of Lowell, Mass., furnished an hour's story telling, the stories being those which have been found most attractive to the children just commencing school work. She prefaced her talk with brief introductory remarks about the educational value of these stories in the school rooms.

The department of high and grammar schools had three speakers.

Charles F. King, master of the Dearborn district school of Boston, had for a topic: "How we teach geography today."

Augustus H. Kelley, master of the Lymton district in Boston spoke on teaching of English.

An address by Miss Lotta A. Clark, a teacher in the history department of the Charlestown high school, Boston, entitled, "An experiment in history teaching," described how her recitations in ancient history had been carried on by the classes in the form of business meetings with great success. The pupils had a chance in this way, she said, to learn to think and act independently and thus prepare themselves for the self reliance expected of them in the business and social life. The kind of work done was of far greater value than that by the customary question and answer method.

Peptiron Pills

Ironize the blood, feed nerves and brain, tone the stomach, aid digestion, give restful sleep. Especially beneficial in nervousness and anemia. Chocolate-coated, pleasant to take. 50c. and $1. Druggists or mail.

Hood's Pills Act on the liver and bowels, cure biliousness, constipation, morning and sick headache, break up colds, relieve uncomfortable fullness after dinner. Painless cathartic. 25c. C. I. HOOD CO., Lowell, Mass.

If Made by HOOD It's Good

Canobie Lake Opera Company

In the Bright Oriental Opera,

"The Pretty Persian"

All operas produced under the personal direction of Mr. George V. C. Lord. Mr. Fred Hylands, Musical Director. Mr. Charles W. Phillips, Stage Manager.

SCENARIO.

Act I—Street in Persia.
Act II—Salamalacca's House.
Act III—Exterior of Hool-a-boom's house.

LAKEVIEW PARK

HELLO! HERE SHE COMES

The Sparkling Musical Comedy, The...

"Telephone Girl"

Pauline Saxon as "Estelle, The Telephone Girl, Supported by 30 People And the "All Girl" Chorus of Beauties. Special Scenery.

Roller Skating. Merry-go-rounds. Shooting Gallery, Boats. Swings are scattered around the shady nooks for the enjoyment of the children. The mischievous monkeys are always an attraction.

LEXINGTON PARK

CONTINUOUS ROLLER SKATING Rain or shine

Zoological Garden, Rustic Theatre, Band Concerts

A Host of Free Attractions. Get your Tickets on the Cars.

Mercier's Rollaway

LAKEVIEW

Open from 10 a.m. to 10.30 p.m. The largest and best skating floor in New England. Hibbard's Band. RAIN OR SHINE.

Willow Dale Skateaway

COOL LAKE PAVILION

Opened every day from 10 a. m. to 11 p. m.

Free Steamer transportation to all skating patrons.

FRAUD ORDER

ISSUED AGAINST WOMAN WHO SOLVED LOVE AFFAIRS.

WASHINGTON, D. C., July 13.—Mrs. Kirkman of 149 East Eighty-ninth street, New York, was the subject of a fraud order issued by the postoffice department yesterday. According to report Mrs. Kirkman is a specialist in love matters. Her advertisements announce that she "can be consulted on love, and brings about speedy marriages for women who are seeking desirable husbands. She tells whether the man's life is true or false and also brings together couples who have been separated."

Mrs. Kirkman has catered only to members of the fair sex, and offered for the price of $1 to do as much by mail as by a personal interview. According to her circulars she would tell a woman's life story "from the cradle to the grave upon receipt of a lock of hair, the date of birth, $1 and a postage stamp."

NEW BREWER

THE HARVARD SECURES SERVICES OF GOTTLOB THUMM.

Head Brewer Gottlob Thumm, who for some years has been with the Cold Spring Brewing company of Lawrence, will sever his connection with the company this week. Mr. Thumm comes to the Harvard Brewing company in this city, where he will be brew-master for the big concern. He is considered one of the most expert hop brewers in this country.

WHERE WERE THEY?

LAWYER McVEY ASKS A QUESTION.

"Where are our candidates for senator and the present senator? Where are our representatives and candidates for representatives?" asked Lawyer McVey in police court, Tuesday.

"Where were they Tuesday?" he added "when the hearing was held on the proposed legislation to permit the merging of street and steam railroads. The only one present was 'Bill' Hayes, and he was there because he was a member of the special committee before which the hearing was held. Not a one of them from Lowell was present, though this is one of the most vitally important measures introduced this year. It's more important business than who shall hold Mr. Fels' job or who shall stick a pick-axe into the street. Our senator and representatives and our candidates should be made to show how they stand on this important matter. It affects Lowell as well as any other place.

"You're on aren't you? You follow me?"

BODY OF MAN

POLICE THINK THAT UNKNOWN COMMITTED SUICIDE.

NEW BEDFORD, Mass., July 13.—The body of a man, as yet unidentified, was found early today lying face downward in the grass at Hazelwood park. There was a bullet hole through his coat under the left arm and a cheap 22 calibre revolver was found a few feet away. People living near the Park heard three shots fired a little after 11 o'clock last night, but the police, from an examination of the weapon found near the body, do not believe that the shots were fired from it, and are inclined to suspect that if the man was shot to death it was not by his own hand. The medical examiner will perform an autopsy.

CHARLES A. MITCHELL, PROPRIETOR BON MARCHE.

THE BON MARCHE

Mr. Mitchell Honored by Employes

The clerks of the Bon Marche held an outing at Canobie Lake this afternoon, being the guests of their employer, Mr. Charles A. Mitchell. Special cars were boarded in front of the store at 12.15 and the merry party was soon on its way to the park. Upon arrival there a fine dinner was served in the large dining hall and one of the most pleasant features of the day was the presentation to Mr. Mitchell of a magnificent silver loving cup. The inscription on the cup reads, "Presented to Charles A. Mitchell, July 13, 1905, by his employes of the Bon Marche." The cup was presented on behalf of the employes by Mr. John J. Gorham, and Mr. Mitchell, though taken completely by surprise, managed to find fitting words to express thanks to the people in his employ for their beautiful gift and said that the occasion evidenced the happy relations that exist between himself and all those connected with the Bon Marche.

THE LOVING CUP.

HUNDREDS DYING FROM THE HEAT

Many Victims of Heat Prostration Yesterday

CAUSED BY IMPROPER FOOD

Eminent physicians advise the use of fresh seafood as the most cooling food for warm weather. When you get it, get it fresh. It may cost a little more than other kinds but it is better for your stomach. THE TARPON carries the finest line of seafood to be found in Lowell.

SPECIALS FOR THIS WEEK:

Fancy Shore Haddock - 7c a lb.
Sword Fish - 15c, 2 lbs. for 25c
Fancy Penobscot Salmon 30c a lb.

AND A VARIETY OF OTHER KINDS.

The Tarpon, 124 CENTRAL ST. Telephone 213

Lowell's Leading Market Orders Delivered

THE BROWN TAIL

Pesky Moths Pay a Second Visit

A new army of brown-tail moths has arrived in Lowell. They made their appearance in the outskirts two days ago and today they came "down town." They were on the sidewalks, on poles and on the sides of buildings. The park commission will proceed to do battle with the brown tail and the city council will have to furnish the weapons as the commission's appropriation for the destruction of moths is exhausted.

MISS ALLEN'S OBSERVATION.

"My goodness!" exclaimed Miss Allen, the High school teacher, in front of the police station yesterday, "something must be done about these brown-tail moths. Look at them." And looking up the reporters beheld hundreds of them clinging to the brick walls of the police station. She then entered the station and conferred with Supt. Moffatt in regard to them and the superintendent ordered the man with the hose to get busy and in a short time hundreds had been killed.

"I wonder why they picked out this place for a roost?" asked Deputy Welch.

"They've mistaken the place for a bughouse," remarked Wagon Officer Hickson.

"Keep away from the window and there'll be no such mistakes made," retorted the deputy.

"Not giving me a short answer," quoth John as he backed up.

PERSONALS

Claude Hamilton, formerlyy of this city, and at one time one of the fastest bicycle riders in New England, has been a visitor in town for several days past. He returned to his summer home at Winthrop this morning.

Miss Minnie Lindsay is spending the week with Andover relatives.

Miss Margaret White of Milford, N. H. is visiting friends in Lowell for a week.

Mr. Stephen Chestworth has returned to his home in Manchester from a brief visit in Lowell.

Miss Annie Cuniffe of 26 Ash street will sail for her old home in England on the White Star liner Cymric, which left Boston this morning. Miss Cuniffe left Lowell yesterday to visit friends in Boston before going aboard the steamer in the evening. Miss Cuniffe has made many friends during her stay in Lowell, who regret her return to England.

Mr. George Nichols of The Sun composing room, has returned from Negaunee, Mich., where he spent the past month.

Mrs. T. Laurin, wife of Dr. T. Laurin of Middlesex street, left yesterday morning accompanied with her daughter, Miss Edna, and son for Brunswick, Me., where they will spend the next two months.

Master Herbert H. Taylor, of 239 Smith street, is spending his vacation with friends in Andover.

Mr. and Mrs. Frank M. Short of 207 Liberty street are spending their vacation at Hampton beach.

Mr. O. R. Parks and family are at their summer cottage at Bay View, Me.

Mr. and Mrs. Charles H. Kimball of Myrtle street, are spending a week at the beaches about New York.

Miss Florilah Bean has charge of the telephone exchange at Ocean Park, Me. for the next two weeks.

Miss Grace Sanders, a teacher in the Highland school, is spending a part of her vacation in Cleveland, O.

Miss Sadie H. Barlow of Barclay street will spend the next three months in visiting friends in Europe.

Miss Etta B. Gage of Elm street returned yesterday from a two weeks' stay at Ayer and Harvard.

Miss Mary E. Mehan and Miss Margaret Connors leave today for the Profile house, Bethlehem, N. H.

Charles Searles is playing bass viol at the Maplewood house, Bethlehem, N. H.

Alfred Chapdelaine of Amesbury is the guest of his aunt, Mrs. Arthur Simoneau, who resides at 44 Decatur street.

Miss Alma Adams of Wannalancit street is visiting relatives and friends at Providence, R. I., for several weeks.

Joseph St. Pierre of Moody street and H. Lemiex of this city, will leave Lowell tomorrow for an extended trip through the western part of Canada.

Mr. and Mrs. L. P. Turcotte of Riverside street, Pawtucketville, left today on a trip to Canada.

J. Paradis of Cambridge is the guest of Arthur Brunelle of Moody street.

Misses Edna and Blanche Boisvert of Hildreth street are spending several weeks at Salisbury beach. Mr. Jacques Boisvert is also stopping at Salisbury for a few weeks.

Master Harry Keyes of Cross street is spending his vacation with his aunt, Mrs. Edward Ferry of North Chelmsford.

Miss Louise Butler, formerly of this city, but now stenographer for L. E. Gray of Boston, spent the last two weeks in this city as the guest of Misses Rogers in Cedar street.

Mrs. A. S. Craig of Willow street, together with her children, left for Canada to spend their vacation with Mrs. Craig's parents in Canada.

Miss Dora Wolcott of Bowers avenue gave a complimentary party to her friends and neighbors at the Willowdale pavilion Tuesday evening. About 75 people enjoyed the evening at the rink and in the dance hall.

Miss Rosalie Johnson of Moore street left yesterday morning for Eldora, Wayne county, Iowa. She intends staying during the entire summer and may make her home there.

Miss Katie Doyle of Hanks street, and formerly employed in the cloak department for A. G. Pollard & Co., left yesterday to accept a position in New Hampshire.

Mr. J. Boisvert is spending a few days at Salisbury beach.

Mrs. Elizabeth Greene, worthy grand past president, and Mrs. Fred Potter, past president of Princess lodge, Daughters of St. George, installed the officers of Excelsior lodge, Cambridge, last night.

The Product of the **7-20-4** 10c Cigar Factory is now larger than that of any individual manufacturer in New England. The name R. G. Sullivan stamped on every cigar insures quality. R. G. SULLIVAN, Mfr., Manchester, N. H.

FOLEY'S HONEY AND TAR for children: safe, sure. No opiates

CHICHESTER'S ENGLISH **PENNYROYAL PILLS** Original and Only Genuine. SAFE, always reliable. Ladies, ask Druggist for CHICHESTER'S ENGLISH PENNYROYAL PILLS in RED and Gold metallic boxes, sealed with Blue Ribbon. Take no other. Refuse Dangerous Substitutions and Imitations. Buy of your Druggist, or send 4c. in stamps for Particulars, Testimonials and "Relief for Ladies," in letter, by return Mail. 10,000 Testimonials. Sold by all Druggists. Chichester Chemical Co. Mention this paper. Madison Square, PHILA., PA.

Glass Berry Sets—Seven Pieces

GIVEN AWAY WITH ONE POUND OF OUR 60c TEA.

227 Central St. **O'Brien Bros** TEA DEALERS 227 Central St.

Tel. 679-5. Free Delivery.

ANOTHER DEATH

BOY A VICTIM OF CEREBRO-SPINAL MENINGITIS.

Frank Berbardini, aged four years, son of Frank and Ella, died last evening at his home in Central street. He suffered from cerebro-spinal meningitis for some time and never recovered. His father keeps a fruit store in Central street.

THE NEWSBOYS

Were Guests of J. L. Chalifoux

The sixteenth annual picnic for the newsboys of Lowell by J. L. Chalifoux was held at Willow Dale today, the going to Willow Dale being a new departure, the previous picnics having been held at Lakeview and Mountain Rock. This year the Bowers Bros. gave the free use of their grounds to the boys.

Six hundred merry newsboys on six cars, left Paige street at 8 o'clock this morning and, accompanied by Champagne's band, trolleyed to Lakeview. On the way out the band played pleasing music and the boys yelled themselves hoarse shouting "What's the matter with Chalifoux?" "He's all right."

Many of the youngsters were on hand in the square as early at 6.30 o'clock in order to get a good seat on the car.

Upon the arrival at Lakeview over four hundred boys were taken on the steamboat Mascuppic and given a ride around the lake, while the other boyys did not wait for the ride around the lake, but went to the Willow Dale steamboat landing and went to the grounds at once.

After the boys had enjoyed the ride around the lake a general rush was made for the small Willow Dale steamboat, and as only a hundred could get on this boat at one time the others made a run over the side road to the Dale.

The first thing on the programe was nice cold lemonade for the boys.

As soon as the lemonade was finished the boys started divesting themselves of their clothing and without doubt two-thirds of them enjoyed bathing.

One youngster, Eddie Campbell, started to swim from Willow Dale to Mountain Rock, and after a hard struggle succeeded in reaching his destination, but he was nearly overcome after getting there and just managed to pull himself out of the water. Several men in a row boat went over after him later on.

The boys were allowed to have roller skates for 10 cents, the regular price being a quarter, and about one hundred sweltered skating about the rink.

One of the features of the day was the baseball game between the teams representing The Sun and Citizen, and as usual, The Sun was on top, winning the game by a score of 12 to 6. The Sun boys batted the opposing pitcher for nine runs in the first inning, and it was easy going after that, but the boys took pity on their opponents and kind of let up on them afterwards.

The lineup of the teams was as follows:

The Sun—John Linnehan c, Michael O'Loughlin p, Peter Desmond, captain and 1b, Herbert White 2b, James Doherty ss, Con. Desmond 3b, Fred Campbell lf, C. Noonan cf, and H. Gilbride rf.

The Citizen lineup—J. Dowd p, J. McDonald p, F. Looney 1b, D. Sullivan 2b, A. McKenzie 3b, C. Hamilton ss, H. Lawson lf, N. Milot cf, and O'Day rf.

The score by innings was as follows:

Innings	1	2	3	4	5	6
The Sun	9	1	1	1	0	x—12
The Citizen	1	2	0	2	1	0—6

Professor Buckey umpired the game.

After the game was ended there was a general rush for dinner, and some of the youngsters stayed in line for over an hour in order to get a good place. Four large tables were laid in the dance hall, while another was set on the plazza.

At 11.30 o'clock the word was given and the boys made a rush that would have made the Yale flying wedge look like bad money.

After the inner man had been satisfied the boys enjoyed themselves in various forms and took special cars to this city, arriving shortly after two o'clock.

Messrs. J. L. and Paul Chalifoux had general charge of the affair and were assisted in an able manner by Messrs. Frank Bissonette, Napoleon Grandeharry, William Sylvester, Louis and Joseph A. Desrosiers, Norbert Chouinard and William Favreault.

LOST BALANCE

YOUNG MAN DROWNED IN PROVIDENCE HARBOR.

PROVIDENCE, R. I., July 13.—Manuel de Santos, a young Portuguese, with residence at 4 1st street, Taunton, Mass., was drowned in the harbor here today through losing his balance while wheeling a load of oyster shells over a narrow plank from a wharf to the barge A. A. Sumner. De Santos could not swim and sank immediately upon striking the water. He did not come again to the surface and his body has not yet been recovered. He was not married, so far as known here.

RURAL BURGLARY

Drug Store Entered at Chelmsford

The drug store of Falls & Burkinshaw at Chelmsford Centre was broken into, last night and $15 worth of cigars and tobacco taken.

The burglar took a pane of glass out of one of the show windows and effected an entrance. The proprietors have no clue to the identity of the thief.

BOLD ROBBERY

MAN WAS BOUND AND GAGGED BY ROBBERS.

BOSTON, July 13—One of the boldest robberies on record in the West End occurred early today, when Louis Goldsewig a lodger on Chambers street, was bound, gagged and kept in bed at the point of a revolver while two men ransacked his room. The men secured over $100 in cash and jewelry valued at an equal amount, then made their escape. Goldsewig managed to crawl to the door of another room and roused the occupants who released him from his bonds.

Bent Her Double.

"I knew no one, for four weeks, when I was sick with typhoid and kidney trouble," writes Mrs. Annie Hunter of Pittsburg, Pa., "and when I got better, although I ha done of the best doctors I could get, I was bent double, and had to rest my hands on my knees when I walked. From this terrible affliction I was rescued by Electric Bitters, which restored my health and strength, and now I can walk as straight as ever. They are simply wonderful." Guaranteed to cure stomach, liver and kidney disorders; at Goodale's drug store, 217 Central st.; price 50c.

ARE YOUR KIDNEYS WELL?

Bright's Disease, Diabetes, Rheumatism, Gout, Gravel, Dropsy, Inflammation of the Bladder, Bad Blood and Nervous Troubles caused by Sick Kidneys.

Falls & Burkinshaw, 418 Middlesex st.; Albert F. Moors, 62 Gorham st., opp. Post Office; Ellingwood & Co., cor. Central and Merrimack sts.; C. E. Carter & Co., 48 Branch st.; Frye & Crawford, 396 Merrimack st.; Davis Sq. Drug Store, A. F. Story & Co., 624 Gorham street, the well known druggists know by experience that HINDIPO will cure all forms of Kidney and Nervous Troubles, and will guarantee it in all cases.

Can't you afford to try it at their risk? It costs you nothing if it don't do the work.

Sent by mail to any address, prepaid, on receipt of 50 cents. Six boxes, $2.50, under a positive guarantee.

C. & S. WASHING FLUID COMPOUND

Potash, Sal Tartar, Ammonia and Borax. 20c can will make 2 gallons Fluid

Carter & Sherburne

CUT PRICE DRUGGISTS

Merrimack, Cor. Bridge Street.

Wall Paper

—AT—

97 Appleton Street

Abraham Lincoln Said

"The plain people are the bone and sinew of the nation." He was right, and this wise saying applies to our own city of Lowell. The plain people made Lowell what it is to-day. They are the bone and sinew of the city. They do business in Lowell, they work in Lowell, they earn their money in Lowell, and spend it in Lowell. Most of them are too busy to read the morning paper, with yesterday's news, they find it more convenient to read the evening paper, with to-day's news, and ninety-five per cent. of them read THE SUN. Merchants, do you not see that the readers of THE SUN are the bone and sinew of Lowell. Would you talk to them? Would you tell them about your wares and your prices?

Then talk to the people through the advertising columns of the people's paper—THE SUN.

LOWELL'S GREATEST NEWSPAPER.

LATEST

SPOKE TO BANKERS

James M. Beck Delivered Address On "Moneyphobia"

FRONTENAC, N. Y., July 13.—Three hundred and fifty representatives were present today when Pres. Charles Sabin of Albany, N. Y., called the New York State Bankers' association to order. Following Pres. Sabin's annual presidential address, and various reports and addresses, James M. Beck, of New York, delivered the concluding address of the session.

Mr. Beck spoke in part as follows:

Is the struggle for wealth greater today than before? Are men the slaves of business that they once were? On the contrary, men of other generations worked harder to secure less and the cultivated relaxation of the modern financier was wholly unknown to them. Girard, the typical banker of an earlier generation, spent his whole life in harness, never taking a vacation, and at eighty he was still groping with blinded vision across the threshold of his bank and feebly feeling for the hands of the door. "If I knew I were to die tomorrow," he once said, "I would plant a tree nevertheless today." "Immemor sepulchri" was the spirit of the business men of other generations. Today we find many business men who not only give but a limited portion of time to business but voluntarily retire early in life with a competence. No charge is more false than that we are a money-loving people. No people of any time or clime ever cared less for money when earned than we. Prodigality of expenditure rather than a narrow desire to hoard unnecessary wealth is the distinguishing characteristic of the average American. If he has a strong purpose and an earnest desire to amass wealth, it is in most cases because money is the necessary material for further constructive work. To achieve rather than to acquire is his ambition. We undoubtedly seek larger fortunes than our fathers, but this is not only due to our larger needs, caused by a more complicated and refined civilization, but also and principally to a finer recognition of our moral responsibility towards those dependent upon us. Life insurance—largely the development of the nineteenth century—conclusively proves the existence in our time of a more conscientious and altruistic husbandry of resources for the benefit of others than in any previous age.

That industrialism has not degraded the moral nature of man can only be determined by comparing the ideals of human character as set forth in the literature of other periods than ours. Thus the great hero of our Colonial ancestors was the pleasure-loving gallants of Fielding, Smollett and Congreve, whose chief exploits and pursuits were in the drawing room, the dueling field or the card table. Honest industry as an ideal of life never seemed to have occurred to our great-great-grandfathers. Tom Jones was their hero, who, if in the flesh today, would be socially ostracised by respectable society.

Unquestionably the spirit of business enterprise often leads men into excesses. In the great gamble of fluctuating values men frequently sink to the level of the gambler, but the gambling spirit is not nearly so rife today as it was in the Eighteenth Century. Much that is now called speculation is not a mere wager upon unascertainable hazards, but is a highly scientific adaptation of the present to the probable, and as such calls into exercise the intellectual faculties of analysis and deduction.

In the eighteenth century, however, gambling was not a scientific adjustment of future conditions, but the idlest and most mischievous form of wagering upon pure chance. Policies of insurance now condemned as immoral were at that time issued in great numbers upon the most extraordinary hazards. Clergymen utilized lotteries to build places of worship.

The entire edifice of the commercial world rests upon fair dealing. The true capital of the banker is confidence. His nominal capital is a mere concession to public opinion. There are unquestionably broken contracts, but their number is infinitesimal in comparison with the many that are kept with scrupulous fidelity. Despite an enormous expansion of business activity there was never so little litigation over broken contracts. We hear in these days of many defalcations and breaches of trust, but we must remember that the means of publicity are a thousandfold greater than ever before and that the opportunities for such recreancy are a thousandfold greater than in any other age. There are more faithless bank clerks because there are more bank clerks, but how few are the faithless in comparison with the faithful! Nor need we fear the final test as to whether commercialism deadens that spirit of true chivalry, which is faithful to a noble ideal, "even unto death." The four great commercial nations of our time are England, the United States, Germany and Japan. Within the present generation each has engaged in a mortal struggle, and each has shown that the finest soldiers may be recruited from the counting room and shop, and from the field and farm."

TOOTH ACHE?

Eu-Cola and Dr. Allen, Old City Hall, will extract it without pain.

If you want help at home or in your business, try The Sun "Want" column.

CALLED A "REPTILE"

Violent Scene in the French Chamber of Deputies

PARIS, July 13.—There was a violent scene in the Chamber of Deputies today during the debate on the amnesty bill. M. Lasies, anti-semite, opposed the granting of amnesty to those convicted of drawing up secret military reports and attacked Gen. Andrews, the late minister of war, calling him a "reptile." M. Berteaux, the minister of war, protested against M. Lasies' remarks and left the chamber, causing great confusion and compelling the president of the chamber to suspend the session.

SKULL CRUSHED

Miss Cram is Not Expected to Live

LENOX, Mass., July 13.—Miss Ethel M. Cram, about 32 years of age of New York, was thrown from a pony wagon here today and dragged some distance, her skull being fractured. It is feared the injury will prove serious. Miss Cram, who resides at 5 East 38th street, New York, is staying with her mother at their summer home here, and was driving with her two little nieces when the pony became frightened by a passing automobile. Miss Cram lost one of the reins, the carriage was overturned and she was drawn along on the ground several rods before the horse could be stopped. The children were not hurt.

JACOB SCHIFF

EQUITABLE LIFE TRUSTEES HAVE CONFIDENCE IN HIM.

NEW YORK, July 13.—Grover Cleveland, George Westinghouse and Justice Morgan J. O'Brien, trustees of the majority stock of the Equitable Life Assurance society, have written to Jacob H. Schiff expressing their confidence in him. Mr. Schiff retired from the Equitable directorate at the time the board rejected the report of the Frick investigating committee.

THE BOSTON MARKET.

BOSTON, July 13.—While the volume of trading in the Boston market continues extremely light, the tone is steady. In the copper shares, U. S. Mining, both stocks and rights is a feature. The rights sold this morning at $1.03 up 6 cents. Amalgamated strengthened on buying by arbitrage houses. In the general list, the advance in American telephone to 140, up 1, was the feature.

MGR. O'CONNELL

CHOSEN PRESIDENT OF CATHOLIC EDUCATIONAL ASSOCIATION.

NEW YORK, July 13.—At the convention of the Catholic Educational association today the following officers of the general society were re-elected unanimously: Pres. Rt. Rev. Mgr. Denis J. O'Connell, D. D., Catholic University, Washington, D. C.; Vice pres. Very Rev. E. R. Dyer, S. S., D. D., Baltimore, Md.; treasurer, Very Rev. Bernard J. Mulligan, Camden, N. J.

The school department re-elected the following officers: Pres. Rev. J. S. Walsh, Salem, Mass.; vice pres. Rev. P. R. McDevitt, Philadelphia; Secretary, Rev. F. W. Howard, Columbus, Ohio; treasurer, Rev. W. J. Shanley, Hartford, Conn.; executive committee: Rev. J. J. Toomey, Dubuque, Ia.; Rev. J. A. Wickham, French Village, La; representatives to general executive committee, Rev. Edmund F. Gibbons, Buffalo and Rev. T. A. Thornton, New York.

Mgr. O'Connell in thanking the association for his re-election read a cablegram in Latin received from the pope in reply to a message sent by Archbishop Farley and himself asking the pontifical blessing on the association. The cablegram granted the blessing.

OAKS' STORY

ADMITS HE ADMITTED FLYNN TO PRISON.

BELLOWS FALLS, Vt., July 13.—The testimony of former Supt. E. M. Oaks of the state prison at Windsor, regarding the admission of Attorney E. B. Flynn to that institution to question Leon Perham, convicted as the accomplice of Mary M. Rogers in the murder of her husband, Marcus Rogers, was the most interesting feature of the second day's hearing in the investigation into the affairs of the state prison here today. Mr. Oaks said, in reply to a question, that he had admitted Mr. Flynn to the prison in order to talk with Perham about the case. He said he was present at the interview and that no notes were taken. A statement said to have been made by Perham was used by the attorneys defending Mrs. Rogers in an effort to gain for her a new trial.

DID NOT RESIGN

Depew Still in Equitable Life

NEW YORK, July 13.—Senator Depew has not resigned as director of the Equitable Life Assurance Society. This announcement was made today by Chairman Paul Morton of the Equitable when his attention was directed to an interview with the senator in Paris yesterday which was published here today. Mr. Morton said that just before Senator Depew sailed for Europe a few weeks ago, he told the chairman that he would resign as a director and that he had no objection to his $20,000 a year position as special counsel to the society being cancelled or abolished. No formal presentation of the resignation had been made however, and Mr. Morton said he was unrepented to say whether or not it would be accepted if tendered. Senator Depew's connection with the society as special counsel will terminate on August 1, as already announced.

OVERRULED

EXCEPTIONS TAKEN BY SANDFORD DO NOT STAND.

PORTLAND, Me., July 13.—Exceptions taken by Rev. Frank W. Sandford, head of the Holy Ghost and Us society at Shiloh to the conduct by which he was found guilty of cruelty to his own son, John, are overruled by the full bench of the Maine supreme court in a rescript handed down today. The punishment provided by the section under which Mr. Sandford was indicted was a fine not exceeding $100 or imprisonment for not exceeding one year. Sandford, who is now in the vicinity of the island of Malta in the Mediterranean with his missionary yacht Coronet and party, will be probably taken before the September term of the supreme court at Auburn for sentence.

Sandford was tried before Justice Savage at the January term of the supreme court at Auburn last year, the charge relating to alleged abuse of his son by compulsory and long continued fasting in a tower and whippings for the purpose of "driving away the devil" it was said. The exceptions to the verdict were argued before the full bench at the law term at Augusta last December.

The court finds that "It is the opinion of the majority of the court that the intentional infliction of a punishment which is extreme, manifestly disproportionate to the offense and dangerous to the health of the child, is cruel treatment within the meaning and letter of the statute without reference to the spirit or purpose with which such punishment was inflicted.

"Under this interpretation of the statute and the evidence stated in the bill of exceptions, the defendant was not prejudiced by any of the rulings excepted to, either in the instructions given or refused or in the exclusion of the offered evidence."

FOUND DEAD

HEAT BELIEVED TO HAVE KILLED EDWARD FLYNN.

BOSTON, July 13.—The heat is believed to have caused the death of Edward Flynn, who was found dead today in his shop on Ruggles street in the Roxbury district. He had complained of suffering from the heat yesterday.

The first prostration reported today was that of William M. Cretore, a painter, who was overcome while at work at the South station. He was taken to the Relief hospital.

At noon the official thermometer registered 89, while in the streets, instruments showed figures several degrees higher.

BRUSH FIRE

LIVELY BLAZE BROKE OUT IN TYNGSBORO LAST NIGHT.

A lively brush fire broke out in Tyngsboro last night, a large tract of land on the Pawtucket boulevard side near the bridge being burned over. The blaze illuminated the skies for miles around and reports were circulated that several houses had been burned, but there was no foundation for this story.

STILL ALARM

AWNING AT VICTOR PIHL'S STORE ON FIRE.

A still alarm at 8.30 o'clock last night summoned Hose 7 to a fire in the awning over Victor Pihl's store in the Donovan building in Chapel hill owned by Martin Moran. The fire was caused by some person throwing a lighted match out of the window.

AT AUCTION

PLANT OF BOSTON STEEL AND IRON CO. BID IN.

MEDFORD, Mass., July 13.—The plant of the Boston Steel and Iron company in this city was bid in at auction today for the upset price of $44,000, by the mortgagees, the National Bank of the Republic and the Mount Vernon National Bank of Boston. The property was originally valued at $150,000. The trustees of the company who made the sale are Charles H. Barnes, Jr., and John H. Allen, both of Boston. The company was placed in the hands of trustees as the result of litigation and has been operated in part by the trustees, employing about 50 hands. It is believed the plant will be closed down by today's purchasers.

FOR DAVIS TROPHY.

LONDON, July 13.—The preliminary rounds for the Dwight F. Davis trophy, in which the United States meets France, and Australia plays Austria, began at the Queens club here today. Holcombe Ward beat Max Gedmot, France, by 6—2, 6—3, 6—1, without difficulty, and A. F. Wilding, Australia, beat C. W. Esseley, Austria, 4—6, 6—3, 7—5, 6—1.

MEMBERS OF THE

ROYAL ARCANUM

THIS IS IMPORTANT TO YOU.

Send name, age, and address with amount of certificate AT ONCE to P. O. BOX 964.

MODEL SALOON

Is That On Bridge St. Say Police

FIND LAW STRICKLY OBEYED

And No Foundation for Charges Made

The police commissioners, through the clerk of the board, Mr. Joseph Smith, has replied to the mayor's request for an investigation of the "doings" in a certain saloon in Bridge street. It will be remembered that a petition headed by William Meloy was sent to the mayor two or three weeks ago requesting him to instruct the police to investigate the premises in question. The report from the commissioners states that the premises have been carefully and impartially inspected at different times between the opening and closing hours and that perfect order has prevailed. It is admitted in the report that Bridge street is quite a noisy thoroughfare, but attention is called to the fact that it is a highway leading to Lawrence, Nashua and other places and that it would be but natural to expect more or less disturbance in such a street.

The report sets forth that special officers have been assigned to watch the saloon and that they have found nothing to substantiate the charges of disorder, made by the petitioners. As the mayor is absent, his private secretary refuses to give out the communication from the police board.

The petitioners expected to be give a hearing but they have not as yet been called upon for that purpose.

DEATHS

ROBINSON—Alexander True Robinson, oldest son of Mr. and Mrs. Geo. F. Robinson died at his home, 64 Blossom street, yesterday, aged 19 years, 8 months, 20 days. He leaves to mourn his loss, besides his parents, two sisters, Mrs. A. M. Sillers and Miss Grace E. A. Robinson and a brother, Chester R. Robinson.

QUINN—Elizabeth Quinn, the infant daughter of Mr. and Mrs. James Quinn, died yesterday at the home of her parents, 35 Fulton street, Centralville, aged 7 months and 20 days.

CROSBY—Mrs. Caroline M. Crosby, aged 95 years and 6 months, one of Chelmsford's oldest residents, passed away at her home, Crosby place, off North street, Chelmsford Centre, yesterday morning. Death was due to acute rheumatism and other ills incidental to old age.

Mrs. Crosby has been ill some time, but Sunday was considerably improved. She suffered a relapse Tuesday, from which she did not recover. Deceased was a member of the Unitarian church.

SEYMOUR—Charles Seymour, aged 21 days, died yesterday at the home of his parents, Charles and Kate, 67 Union street.

CARL—Clarence Carl, aged 6 months, died yesterday at the home of his parents, Alfred and Rebecca, 6 Watson avenue.

Free dancing and sports, afternoon and evening, at Varnum's Landing today at basket picnic in aid of Fay building fund. Admission, 15 cents.

FUNERALS

MOYNIHAN—The funeral of Daniel Moynihan took place yesterday afternoon at 2.30 from the home of his parents, Samuel and Ellen, No. 402 Concord street, and was largely attended. The burial was in St. Patrick's cemetery in charge of Undertaker J. F. O'Donnell & Sons.

HORNE—The funeral of the late Patrick Horne took place this morning from his late home, 43 Kinsman street. A high mass of requiem was celebrated at St. Peter's church at nine o'clock by Rev. Daniel J. Heffernan. The choir was in attendance and sang the Gregorgian mass and during the service appropriate selections were rendered by the members of the choir.

The bearers were Messrs. John Sheehan, William O'Callaghan, John B. Cluney, Patrick Gill, Martin Dwyer and Mr. Finley. The interment was in the Catholic cemetery where the committal prayers were read by Rev. Fr. Heffernan. The funeral was under the direction of Funeral Director John F. Rogers.

GRAND COUNCIL

WANTS MEETING OF R. A. SUPREME COUNCIL.

NEW HAVEN, Ct., July 13.—A special meeting of the grand council of the Royal Arcanum of the Connecticut jurisdiction was held today to consider the subject of assessment rates in view of protests made by several local councils in the state against the action of the supreme council in increasing the assessments of the older members of the order.

The purpose of members objecting to the rates as announced before the meeting began, was to see what measures, if any could be taken in conjunction with representatives of the order in other states to secure a reconsideration of the rate question by the supreme council.

BRIDGE FIRE

BLAZE STARTED BY LIGHTED CIGAR STUB.

The chemical from the central fire station was called to Centralville bridge shortly after one o'clock this afternoon to extinguish a blaze in the planking caused by some person who carelessly threw a lighted cigar stub on the walk.

To the Honorable the Justices of the Superior Court within and for the County of Middlesex:

Respectfully libels and represents Henry C. Little of Cambridge in said County, that he was lawfully married to Minnie V. Little, now of Whitney Pier, Sydney, Cape Breton, Canada, at Boston on the 13th day of October A. D. 1901, and thereafterwards your libellant and the said Minnie V. lived together as husband and wife in this Commonwealth, to wit, at Somerville, that your libellant has always been faithful to his marriage vows and obligations, but the said Minnie V. being wholly regardless of the same, at Somerville on or about the 1st day of December, A. D. 1903, utterly deserted your libellant and said utter desertion has continued for more than three consecutive years next prior to the filing of this libel.

Wherefore your libellant prays that a divorce from the bonds of matrimony may be decreed between your libellant and the said Minnie V.

Dated this 24th day of June, A. D. 1905.

HENRY C. LITTLE.

COMMONWEALTH OF MASSACHUSETTS. Middlesex, ss. Superior Court. July 12th, A. D. 1905.

Upon the libel aforesaid, it is ordered that the libellant notify the libellee to appear before our Justices of said Court, at Cambridge, in said County, on the first Monday of August next, by causing an attested copy of said libel and of the order thereon, to be published in The Lowell Sun, a newspaper published in Lowell in the County of Middlesex once a week, three weeks successively, the last publication to be fourteen days at least before the said last mentioned day and that an attested copy of said libel and order thereon be sent by registered letter to the residence of the libellee as set out in the libel, that she may then and there show cause, if any she have, why the prayer in said libel set forth should not be granted.

THEO. C. HURD, Clerk.

A true copy of the libel and of the order thereon.

Attest.

THEO. C. HURD, Clerk.

MERCHANTS

who wish to reach the people should advertise in The Sun.

The People's Paper.

WE GUARANTEE OUR COAL

We Guarantee the Weight, Quick Delivery, Clean Prices

BURN WILSON'S COAL

No. 4 Merri'k Sq. TELEPHONES. No. 700 Broad'y.

If you want the most heat for the least coal, least bother and least money, have one of our heaters installed

CARROLL BROS. BOILERS AND FURNACES

36 MIDDLE STREET TELEPHONE 640

FOR ONE DOLLAR

you can get more advertising and a wider distribution throughout the city and suburbs in The Sun than you can get for three dollars in all the other papers in Lowell. Why? Because The Sun has a larger circulation than all the other daily papers combined. It is

LOWELL'S GREATEST NEWSPAPER

"The Very Best You Ever Used" for Derangement of the Stomach and Bowels

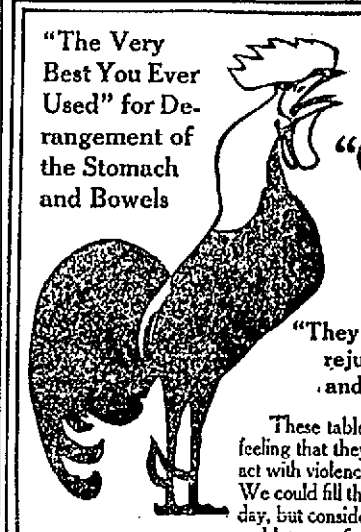

For Constipation and Sick Headache, Liver Complaint and Dyspepsia, from one to two

"Good Morning Call" Trade Mark TABLETS

will have a pleasing effect.

"They take away that tired feeling, rejuvenate the organic system and prolong life's pleasures".

These tablets act upon the bowels without you feeling that they are at work, they do not gripe nor act with violence; they are a gentle laxative. We could fill this space with a new testimonial every day, but consider it best to tell you about the tablets and let you find out how very pleasantly they act on the LIVER, STOMACH, BOWELS.

Price, 10c and 25c

FOR SALE BY ALL DRUGGISTS OR MAILED BY

"Good Morning Call" Co., Sole Makers, Haverhill, Mass.

Special July Sale of Best Groceries

M. O'KEEFFE 54 Middlesex St. Near Traders Bank 513 Merrimack St. Near Tremont St.

Telephone 1378-2

95 BRANCH STORES IN NEW ENGLAND.

The following prices are good for Friday and Saturday:

The Best Eastern Shore Potatoes	18c peck
The Best Fresh Puse Creamery Butter	23c lb.
Swift's Best Salt Pork Ribs	7c lb.
Armour's No. 1 Smoked Shoulders	8c lb.
North's Best Brisket Pork	9c lb.
Armour's Good Bean Pork	7c lb.
6 lbs. pails Assorted Jelly	19c
O'Keefe's Famous Darragh Flour	75c bag
3 lbs. Very Good Mixed Tea	50c
10 lb. pails Swift's Pure Leaf Lard	93c

20c bottle Superior Catsup	12c
15c bottle Lime Juice	9c
15c bottle Mixed Pickles	10c
15c bottle German Mustard	10c
12c jar O. K. Preserves	9c
12c bottle O. K. Bluing	8c
12c can Bartlett Pears	8c
3 lb. can Solid Packed Tomatoes	7c
15c can Genuine Red Salmon	10c
3 cans Best Clams	25c
Best New York Pea Beans, 7c qt.	
Kennedy's Soda Crackers, 5c lb.	
Kennedy's Ginger Snaps, 5c lb.	
Kennedy's Lemon Crackers	5c lb.
Kennedy's Common Crackers	5c lb.
Kennedy's Nic Nac Crackers	5c lb.
Kennedy's Tea Biscuits	8c lb.
Kennedy's Smyrna Fig Bars	
Kennedy's Graham Crackers	10c lb.
	10c lb.
Very Best Tea	40c lb.
Very Best Coffee	25c lb.
Very Good Coffee	15c lb.

All goods guaranteed. Prompt delivery to all parts of Lowell and vicinity.

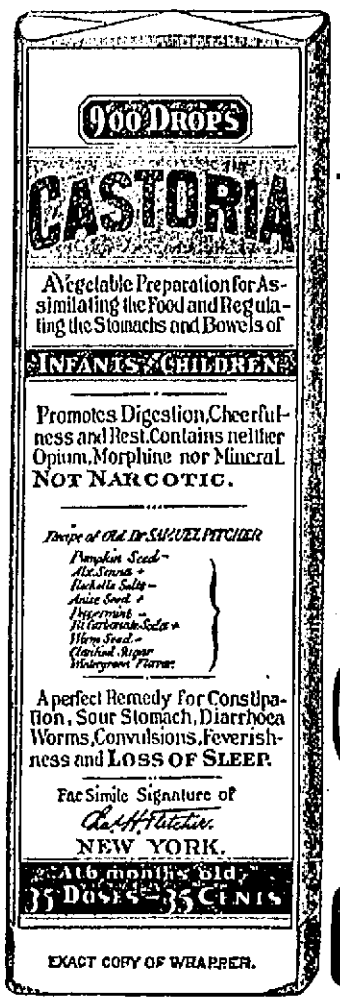

EXACT COPY OF WRAPPER.

CASTORIA

For Infants and Children.

The Kind You Have Always Bought

Bears the Signature of Chas. H. Fletcher.

In Use For Over Thirty Years

CASTORIA

THE CENTAUR COMPANY, NEW YORK CITY.

PLAN TO SECEDE

R. A. Members Enter a Strong Protest

PHILADELPHIA, July 12.--Steps which threaten radical action were taken at a meeting of representatives of 25,000 Pennsylvania members of the Royal Arcanum at the Continental hotel yesterday.

Since the action of the supreme council in increasing the assessment rates, the trouble has been brewing, and the meeting yesterday, which was arranged by William Wilhelm of Pottsville, was the culmination of the dissatisfaction in this state.

It was decided at the meeting to demand a special meeting of the grand council of Pennsylvania, at which a move will be made looking toward cooperation with the grand councils of other states for calling a special meeting of the supreme council to rescind the action of the May meeting in regard to the increase in the assessments.

Should the supreme council fail to rescind its action, it was declared yesterday that 30,000 of the 37,000 of the members in Pennsylvania will withdraw and form a separate organization.

IN DENVER

ELKS WILL HOLD THEIR NEXT CONVENTION.

BUFFALO, July 13.—The 20th annual reunion of the Benevolent Protective Order of Elks will be held in Denver in 1906. One ballot decided this at the grand lodge meeting yesterday.

Perry Clay of Denver led the winning fight for the mile-high city. Denver received twice as many votes as Dallas, which made a strong fight, led by William H. Atwell. Atlantic City had few real supporters.

Early yesterday morning the whole city was astir preparing for the great parade. It is estimated that 50,000 Elks marched over the wet streets. The day dawned gray and threatening. About noon the skies cleared, strains of martial music were heard and as the columns moved the sun burst forth from behind the clouds, but not for long. The long march was made in a drizzling rain. The streets were lined with an eager throng that had to be held in check by wires.

The personal staff of Grand Esquire Phelps of Detroit was Col. M. Emmett Urell of Washington, Champe S. Andrews of New York, James H. Walsh of Boston, Charles Berry of New York, F. H. Shaefer of Detroit, James H. J. MacNally of Philadelphia, Col. Applegate of Louisville and 20 members of the local lodge.

A session of the grand lodge was held last night, reports of committees were received.

The exit is beginning. Thousands of people who came here from nearby towns to see the festivities left last night. Some of the bands have also gone. Nearly all the Elks still remain. Early in the evening the streets were more congested than they have been at any time since the reunion. Sidewalk and carriageway were given over to the throng and no vehicles were permitted on the main streets.

NO PARDON

PETITION OF JAMES DERBY WAS TURNED DOWN.

BOSTON, July 13—After a hearing yesterday the pardon committee of the executive council refused to recommend a pardon for James Derby, an Italian, who was sentenced in January to one year in the house of correction for an assault with a razor on his employer, William Jones, in front of the old state house in Boston.

Derby was a barber in the employ of Jones. He lost his position and, seeking revenge, attacked Jones with a razor, inflicting an ugly wound. His court sentence will expire Feb. 28, 1906, but the commuted sentence would end July 22, a little over a week hence.

Yesterday Mrs. Derby was at the executive department asking her husband's release. She had with her her seven small children, the oldest about 12 and the youngest a baby of 3 months.

When it became known that the pardon committee was opposed to releasing the prisoner, Mrs. Derby was considerably affected, and the members of the council "chipped in" and presented her with a comfortable sum of money.

ROYAL ARCANUM

Members and others, the NEW SPECIAL POLICY of the

PENN MUTUAL LIFE

Prevents All Further Regrets

Cost grows Less each year yet the Value Increases. Seventy Millions and profits belongs to the members. A postal or call by appointment will give you full information.

M. J. SHARKEY, Insurance.
Swan Bldg., 26 Central St.

REAL ESTATE IS SAFE

It is the basis of all wealth. Invest your savings in a home or tenement property now and you are sure to realize handsomely in the future.

A very nice little two tenement house in the Highlands. Rents for $25 per month.

A perfect gem of a cottage house near the American Woolen Co.'s mills. 8 large rooms, good lot of land, fruit, a bargain.

Several cottages for $900 and $1000 each.

To Exchange—A clean six tenement block for a productive farm.

E. H. WHITE

137 CENTRAL STREET

Before buying or selling your store or property or placing your

Fire Insurance

CONSULT

GORDON 219 Central Street

Office Always Open

ANNUAL PICNIC

Christian Endeavorers at Salem Willows

The Lowell Christian Endeavor union held its annual picnic at Salem Willows yesterday. The endeavorers went to the Willows in a special car that left Lowell at 8 o'clock, reaching the Willows about 11 o'clock.

When near the centre of Salem city some one said: "There's the First Baptist church!" "Pastor Alexander Blackburn" was read from the bulletin and three cheers were given for the former Lowell clergyman.

The success of the picnic was due largely to the work of this efficient committee: Albert McQuesten of Worthen Street Baptist church, Walter A. Chase of the First Free Baptist church and Clifford B. Carey of the Trinitarian church.

Among those who went down were: Rev. and Mrs. B. F. True, Mrs. Mitchell Lawson, Miss Laura Gillespie, Mr. and Mrs. C. W. Davis, Vernon Davis, Mrs. Edward Jones, Mrs. Mary H. Semple, Rev. and Mrs. Asa Reed Ellis, Albert McQuesten, Walter A. Chase, Miss Ida Bisbee, Miss Grace Eaton, Mr. and Mrs. Jonathan Holt, Mrs. M. M. Chase, Miss E. M. Skilton, Mrs. Catherine Rodger, Mrs. Dora Hunt, Mrs. Frank George, Miss Margaret McKay, Miss George McKay, Miss Jennie Walbridge, Miss Flora Bell, Miss Marion Watson, Miss Adelaide Pinckney, Mrs. Emerson McLean, Mrs. F. B. Hill, Miss Sadie Deane, Mr. and Mrs. Justin Dows and son, Master Arthur Dows, Mr. and Mrs. J. B. Cover their guests, Mrs. Elizabeth Owens and Mrs. L. J. Bowers, both of New York city; Miss Gertrude Fox and Mrs. Calvin Richardson, both of Dracut, and the latter's guests; Mrs. Frank G. Sargent and Dr. Will Sargent, both of Minneapolis; Charles A. L. Dane, Thomas Moore, Miss Maria Moore, Walter F. Bills, Mrs. Mary Morse, Mrs. Mary Ralls, Miss Fannie McGowan, Miss Lena Smith, J. A. Wynkoop, Miss Marie Armstrong and Miss Helen M. Brown.

MIND GAVE WAY

MISS WHITMARSH TAKEN IN CHARGE BY DOCTORS.

BOSTON, July 13.—Miss Sarah T. Whitmarsh, the young woman who became so violent on the Yarmouth steamer Prince George while on her way to this city and after a scene at the wharf was taken to police station 2, and later to the tombs, was examined as to her sanity by Dr. Jelly yesterday and was again committed to Austin Farm, where she will remain until a cure has been effected.

When the steamer arrived yesterday morning Miss Whitmarsh was standing at the rail anxiously scanning the crowd on the deck and looking for her friend, William Ellis, a follower of the Holy Ghosters. With a bundle of love letters clutched in her hand, disappointment was pitiful. She refused to be comforted and grew so violent that she had to be restrained in the cabin.

Miss Whitmarsh's condition was caused by overwork. She had remained too long with her patients, cutting short her sleep, and this abuse in time undermined her health. She was on her way to Digby, N. S., to visit Miss Ella McMullen, a sister nurse, when she met Tills on the steamer. He had a magnetic personality, and when he explained to her the Holy Ghost creed as propounded by Sandford, Miss Whitmarsh appears to have become a ready convert. Up to midnight on board of the boat she and Ellis were seen on the upper deck, offering prayer and singing Holy Ghost hymns. The couple parted at Yarmouth, Ellis going on a business trip, then returning to Boston. He wrote endearing letters to Miss Whitmarsh, all of which she had in a bundle when she arrived in Boston yesterday.

The town of Digby, to which she had gone for a vacation, had no attraction for her. She was inspired by the new religion. She wrote Ellis that she was going to return to Boston and asked him to meet her. He promised to, but failed to appear.

BOY KILLED

CRUSHED TO DEATH BY AN ELECTRIC CAR.

SALEM, July 13—John Hugh Broadley, the 12-year-old son of John Broadley of 23 Buffum street, was crushed to death by an electric car on the Salem and Wakefield division last evening. He was coasting in a cart with other boys and was going along from his yard into Buffum street. When he saw the car approaching he endeavored to change his course. The turn was too abrupt and he was thrown from the cart onto the track and a second later was ground beneath the wheels. The car was not running at much speed and was stopped within twice its length. Travel on the road was delayed an hour, as it was necessary to jack the car before the boy could be removed from the gearing. He was a bright and very promising boy.

Thirty minutes later a Greek, in attempting to alight from a car on the same division in Peabody, made a misstep and was thrown, breaking one of his arms. He was taken to the hospital.

GUARD BEATEN

ATTACKED BY MEN OF EIGHTH REGIMENT.

BOSTON, July 13—An outburst of disorder occurred on the train which brought Company M, 8th regiment, of Somerville, from the camp at Westfield, in which the guard, George Pfeiffer, whose home is at 6 Prescott street, Somerville, was badly used up.

The affair occurred just west of Worcester. Some of the members of Company M attempted to pass from car to car. The guard, as was his duty, checked their advance. The men, some of whom are said to have been drinking more than was good for them, thereupon made a rush upon Pfeiffer and a scrimmage ensued. The guard was struck in the face several times and knocked down. The officers rushed to his rescue and order was restored. Pfeiffer was so badly used up that he had to be relieved from duty.

When the train reached Boston Pfeiffer was taken to the Emergency hospital by two comrades and was treated for a choice variety of bruises. Both his eyes were blackened, he had a contused and lacerated wound under the right eye and other contusions of the face and had been badly beaten about the body.

If you want help at home or in your business, try The Sun "Want" column.

LOWELL HORSE

Arguenot Won Race in Taunton

TAUNTON, July 13.—The best racing seen on the Taunton track in many years kept the big crowd until after sundown yesterday.

Six heats were necessary to decide the 2.25 trot. Totara, the favorite, finally winning, after taking the fifth and sixth heats. The Bingen colt took the first heat handily, but hard work keeping her feet, and in the second heat Lillian S. got away quickly and kept the lead all the way around. After this heat, however, Lillian S. had great difficulty in holding to a trot and went to a break.

The horse showed speed when once in her stride, but it was so hard to keep her there that the judges in the sixth heat decided that a change of driving might do her good, and Gardner was substituted. The change resulted only in Lillian breaking at the start, and the rest of the mile was a series of breaks.

Tom Leary hit the talent hard, being considered a rank outsider. In the third heat he took the lead at the start and kept it throughout, landing an easy winner. The next heat went to him in a driving finish, in which Lillian S. would have probably won but for a bad break. The last two heats were taken by Totara, Tom Leary, tiring badly and proving no match for the fleet Totara. James McGregor, driver of Tom Leary, was fined $25 by Starter Submert for improper use of his whip in the fifth heat, when it was claimed that Baron Patch was sent in the air on account of McGregor's action.

In the 2.25 pace Rushe was barely beaten out in the first heat by Wavelite, after having led the way all around. In the second heat it was a fight between these two horses, with Wavelite winning. In the third heat the veteran Gus Dore was substituted for Boyles, but the best that he could do was third, getting a poor start. Wavelite winning the race in straight heats.

A bad break by Arguenot while leading in the second heat of the 2.25 pace made four heats necessary to decide that race. Arguenot, however, won easily. The free-for-all race found only two starters, John M. and Peeler Patron. The first heat went to Peter Patron, but the next three heats were of the easiest sort for the Brookline horse.

BATTLESHIPS AT NEWPORT.

NEWPORT, R. I., July 13.—The battleship division of the North Atlantic squadron, under command of Rear Admiral Evans, arrived here today, the Missouri, Kentucky, Kearsarge, Alabama, Illinois, Iowa and Massachusetts. During the stay of the warships here there will be harbor and shore drills.

BOSTON & MAINE R. R.

Corrected to June 26, 1905. Trains leave Merrimack street depot, Lowell, as follows:

For Boston, 5.45, 6.22, x6.45, *8.00, 9.22, 11.02 a. m.; 2.02, 4.25, x5.14 p. m. SUNDAYS, 8.45 a. m.

Trains leave Middlesex street station, Lowell, as follows:

For Boston, 5.48, 6.28, *6.30, x6.47, w6.50, 7.01, 7.21, 7.31, *7.48, x7.52, w*8.00, *8.57, w9.25, 9.33, w10.00, 11.07, *11.43 a. m.; w12.05, 12.14, w12.47, *1.05, w2.25, 2.45, w3.10, *3.47, w3.55, *4.02, 4.28, w5.06, 5.22, x5.40, *6.12, w6.15, 7.00, *7.31, 8.39, w9.50 p. m. SUNDAYS, 6.39, 7.21, 8.15, 8.48, 9.50 a. m.; w12.10, 2.25, w3.55, 5.10, w5.39, *6.15, *7.31, w8.45 p. m.

For Lawrence and Haverhill, 6.28, w6.50, x7.31, w8.30, w9.25, w10.50 a. m.; w12.05 1.28 (to Lawrence only), w2.25, 3.55, w5.06, w6.15, w7.00, w9.30, w11.25 p. m. SUNDAYS, 8.15 a. m.; 12.10, 5.30, 8.45 p. m.

For stations between Reading and Boston, Western Division, 6.50, 9.25, 10.50 a. m.; 12.05, 12.47, 2.25, 3.55, 5.06, 7.00, 9.30 p. m. SUNDAYS, 8.15 a. m.; 12.10, 3.55, 5.30, 8.45 p. m.

For Salem, Mass., w6.28, 7.31 a. m.; w12.05, 1.28, a2.25, a3.55, w5.06, 5.28, a7.00 p. m.

For Newburyport, Amesbury and Portsmouth, 6.28 a. m.; 12.05, 2.25, 3.00, 3.55, 6.15 p. m.

For Haverhill Bridge, Newburyport, Hampton, North Hampton, Portsmouth, and stations on York Beach, R. R., 3.00 p. m., until Sept. 15, inclusive.

For Exeter and Dover, 6.28, 6.50, z7.31, 8.30 a. m.; 12.05, 3.55, 5.06 p. m. SUNDAYS, 8.15 a. m.; 5.30 p. m.

For Rochester and Alton Bay, 8.30 a. m.; 12.05, 3.55 p. m. SUNDAYS, 5.30 p. m.

For Somersworth, N. H., Saco, Old Orchard and Portland, 6.28, 6.50, z7.31, 8.30 a. m.; 12.05, 3.55, 5.06 p. m. SUNDAYS, 8.15 a. m.; 5.30 p. m. (Does not connect for Old Orchard.)

For Lewiston, Augusta, Bath, Waterville, 6.28, 6.50, z7.31, 8.30 a. m.; 12.05, 5.06 p. m. SUNDAYS, 8.15 a. m.; 5.30 p. m.

For Bangor, Belfast, Skowhegan and Rockland, 8.30 a. m.; 5.06 p. m. SUNDAYS, 8.15 a. m. (to Bangor only); 5.30 p. m.

For St. John, N. B., Halifax, N. S., Montreal and Quebec, 6.50 a. m.; 5.06 p. m. (5.06 train does not run Saturdays) SUNDAYS, 5.30 p. m.

For Eastport and St. John (via steamer from Portland), on Monday, Wednesday and Friday, at 12.05 p. m.

For Woburn, 6.28, 7.01, 7.31, *7.48, 11.07 a. m.; 4.28 p. m. SUNDAYS, 8.48 a. m.; 2.25 p. m.

For stations between Winchester and Boston, Southern Division, 5.48, 6.28, 7.01, 7.31, 7.48, 9.33, 11.07 a. m.; 1.56, 2.55, 4.28, 5.22 p. m. SUNDAYS, 6.39, 7.21, 8.45, 9.50 a. m.; 2.25 p. m.

For Ayer Junction and Way Stations, 7.07, 11.55 a. m.; 5.01 and 5.42 p. m. SUNDAYS, 2.15 p. m.

For Amherst, Milford and Wilton, 9.01 a. m.; 1.00, 3.40, 4.07, 5.39 p. m. SUNDAYS, 2 p. m.

For Greenfield, Peterboro, Bennington, and Hillsboro, 9.01 a. m.; 3.40 p. m. SUNDAYS, 2 p. m.

For Keene and Way Stations, 9.01 a. m.; 4.07 p. m.

For Nashua, Manchester and Concord, 12.23 (to Nashua), 7.50, 9.01, *9.39, *9.59, *10.39 a. m.; 12.00, 1.00, *1.30, *1.54, 3.40, (4.07 to Nashua,) 5.39, 6.27, *8.10, *9.10, 12.23 a. m. SUNDAYS, 10.02, 10.39, a. m.; 12.00, 2.00, 6.02, 8.10, *9.10 p. m.

For Franklin, Lebanon, White River Junction, 7.30, 9.39 a. m.; b*12.00, 1.30, 5.39, *8.10 p. m.

For Warner, Bradford, Sunapee, Newport, (N. H.), Claremont and Claremont Junction, 7.30, 9.39 a. m.; 1.30, 5.39 p. m. SUNDAYS, 2.00 p. m.

For St. Johnsbury and Lyndonville via Wells River b10.39 a. m.; 1.30, *b8.10 p. m.

For Montpelier, Essex Junction, Burlington, St. Albans, St. Johns and Montreal via Central Vermont Line, *9.39 a. m.; *b12.00, *b8.10 p. m.

For Montreal and Quebec, via Montreal and Boston Air Line, *b10.39 a. m.; *b9.10 p. m. QUEBEC EXPRESS, via Plymouth and Sherbrooke, 1.30, *b9.10 p. m.

References:
a Via Wakefield Junction.
* Express. b Daily.
q Wednesdays and Saturdays only.
w Via Western Division.
x Via Bedford. z Via Wilmington Junct.

D. J. FLANDERS, Gen. Pass. and Ticket Agent.
H. C. TAFT, General Agent, Lowell.

TEACHERS UNION

One May be Organized in Lawrence

LAWRENCE July 13.--The regular meeting of the Central Labor union was held last evening and considerable routine business was transacted. President B. J. Keaveny was in the chair.

The committee on organization made a report in regard to organizing the school teachers of the city. It is said that many of the teachers are willing to enter into such an organization and the committee's report was accepted and they were instructed to have circulars printed and to carr ythe matter forward.

IN BOSTON

HOT SPELL STILL BOTHERING THE PEOPLE.

BOSTON, July 13.—A decrease in the relative humidity from 86 yesterday to 70 today made the forenoon hours more endurable in this city, but there was every indication that the temperature during the day would be fully as high as on the previous days the present period of intense heat. At 9.30 a. m. the thermometer at the weather bureau registered 84 degrees and there was a moderate breeze from the southwest. At that hour not a cloud was visible in the sky.

LEGAL NOTICES

COMMONWEALTH OF MASSACHUSETTS. Middlesex, ss. Probate Court.

To the heirs-at-law, next of kin, creditors, and all other persons interested in the estate of Caurissan D. Wymar, late of Lowell in said County, deceased, intestate.

Whereas a petition has been presented to said Court to grant a letter of administration on the estate of said deceased to Nelson F. Libby of Waltham in the County of Middlesex, without giving a surety on his bond.

You are hereby cited to appear at a Probate Court to be held at Lowell, in said County of Middlesex, on the eighteenth day of July A. D. 1905, at nine o'clock in the forenoon, to show cause if any you have, why the same should not be granted.

And the petitioner is hereby directed to give public notice thereof, by publishing this citation once in each week, for three successive weeks in The Lowell Sun, a newspaper published in Lowell, the last publication to be one day, at least, before said Court.

Witness, Charles J. McIntire, Esquire, First Judge of said Court, this fifth day of July in the year one thousand nine hundred and five.

F. M. ESTY, Asst. Register.

SITUATIONS WANTED

SITUATION WANTED—A nurse trained in maternity hospital, especially for confinement cases. Highest medical references, terms moderate. Mrs. Battle, Maternity Nurse, 21 Third st.

WANTED—A situation by man and wife on a farm, experienced and good references. Inquire 1020 Gorham st.

WANTED—A situation of any kind by a smart, capable young man recently graduated from the Lowell High school. Address S. A., Sun Office.

WANTED—A situation by a girl 13 minding baby. Address S. A. G., Sun Office.

WANTED—A position in an office as bookkeeper or stenographer. Have had experience, and can furnish recommendation. Apply to Lowell Sun office.

WANTED—A situation by respectable middle aged lady to do light housework in a small family, or to take care of child one year old. 167 East Merrimack st.

SUMMER RESORTS

VINTON VILLA—Salisbury beach, Mass. New house, new furniture, modern improvements, on ocean front, fine bathing. Boarders wanted by the day or week. Reduced rates for July. Send for leaflet. F. V. Hooke.

THE OCEANSIDE HOTEL—Lynn Beach, now open. Lynn has the finest bathing beach on the north shore. It has a new state bathhouse, new electric line to Nahant, new sea wall and fine shore drive. The Oceanside hotel under the management of Mrs. Lottie L. Roby offers its patrons the best accommodations on the beach, at reasonable rates. Mrs. Roby will be pleased to see her old patrons and likewise many new ones.

INFORMATION WANTED

NOTICE—DIVORCES

Strictly private advice and book free. Short wait, prompt, efficient, references everywhere, success in all counties in Massachusetts, lowest fee, easily paid. Our only office. Lawyer, 47 Court St., Room 11, Boston, Mass.

REAL ESTATE FOR SALE

FOR SALE—At easy terms, beautiful 7 room cottage just finished at 16 Barrington street, well built with pantry, bath, hot and cold water, three piazzas, sewer connection, concrete walks, large garden with apple trees. Ideal home for small family. Apply after 6 p. m. at 95 Agawam st.

FOR SALE—At a sacrifice, two elegant new cottages of 8 rooms, pantry and bath room, city water and sewerage on Reed st. Inquire Peter O'Neill, 120 Bowden st.

NOTICE

TO WHOM IT MAY CONCERN:

This is to certify that I, Thomas H. Gallagher, of Lowell have sold to Wm. J. Collins my interest in the firm of Collins and Gallagher, located at 17 Gorham st., Lowell, Mass., and that all bills payable by said firm and that all moneys owed to said firm shall be paid to and by the aforesaid Wm. J. Collins. And I do hereby relinquish all claim to the said firm of Collins and Gallagher.

Signed this day, July 10, 1905.

THOS. H. GALLAGHER.

HALL TO LET

A fine hall 30x41½ feet, with large ante-rooms, closets, etc., in the Harrington building, 52 Central street. Inquire at The Sun office.

MISCELLANEOUS

MRS. C. ADAMS—Clairvoyant has removed from 255 Gorham st. to 352 Central st., near Tyler st.

MRS. F. C. McVICKER, chiropodist and her son have gone to Hygate Springs, Vt., expecting to return about Sept. 1.

CHIROPODIST—C. M. Saunders, 50 Prescott st. Office open all summer except Thursday afternoons during July. Telephone 1275-3.

WHITE SEWING MACHINE CO.—Ladies before buying a sewing machine see our rotary, it is the lightest and most endurable machine in the market. We have other makes, second hand machines from $5 to $10. 275 Bridge st.

DEFECTIVE CHIMNEYS—If you have not had your chimneys examined within ten years, you should have them examined for your own sake as it does not do to take chances on chimneys that are apt to be defective. Smith Bros., Chimney Builders, 322 East Merrimack st. Telephone 1068-3.

MONEY—The best place in the city to borrow money is from the U. S. Loan Co., 99 Prescott st.

HIGHEST PRICES paid for second-hand clothing. Send postal and will call. A. Stein, 343 Middlesex st.

MRS. FLETCHER, 769 Gorham st., trance medium and card reader.

PIANO AND FURNITURE MOVING, in or out of town. Frank Richards, 42 Chestnut st. Telephone.

NOW IS THE TIME to bring in your Panama hats and have them cleaned. We have all the latest shapes in stiff hats. We will give a hat cleaner free with every purchase of a hat at J. Delorme's, 251 Middlesex st. The famous hatter.

THE WONDERFUL DRINK GLORIA, gives youthful vigor, and a day of new life in every drink. Boyle Bros., Telephone.

CARPENTERS AND BUILDERS should order "The Chase Lock Hinge" for blinds direct from factory at a liberal discount. Box 150, Waltham.

PILES, HEMORRHOIDS—Rectal trouble sufferers. I am no free sample deposit or C. O. D. fakir. I was positively cured years standing. Have cured hundreds severe cases by the formula of a specialist of highest standing. Formula—Advice 50 cts. Treatment inexpensive. M. Adams, 226 A. Pearl st., Somerville, Mass.

GENERAL REPAIRING, tenements specially. 1 Charles Court, off Charles st. 2 flights up.

MIRACLE. The great German rust exterminator. Takes the rust off lawn mowers, cutlery, in fact everything, without labor. Once used always used. For sale by all leading hardware houses. Price 25 cents. Hugo Hill, Manufacturer.

MOTHERS—Rent's Destroyer kills lice on children, and all insects; cures dandruff and itching scalp; prevents falling hair, harmless, 25c only at Falls & Burkinshaw's, 418 Middlesex st.

LADIES—Dr. LaFranco's Compound gives positive relief; powerful combination used by 200,000 women. Price 25 cents; druggists or by mail. Address LaFranco & Co., Philadelphia, Pa.

LIMBURG—Chimney expert; chimneys swept and repaired. Residence 1128 Bridge street. Telephone.

FOR SALE

$250 BUYS VARIETY STORE with tenement, partly furnished. Between two schools. Death in family forces sale. For particulars see Gordon, 219 Central st.

FOR SALE—Every kind of store, farm, house, restaurant and boarding house. Office always open. Gordon, 219 Central st.

FOR SALE—Provision route established 20 years, this is a positive bargain. See Gordon, 219 Central st.

FOR SALE CHEAP—A good paying restaurant in fine locality. Address A. B., Sun Office.

FOR SALE—A barber shop cheap if sold at once. Apply to 256 Central st.

FOR SALE—Small manufacturing business. Address E. A. P., Sun office.

VALUABLE CORNER LOT for sale containing about 4200 feet, suitable for the erection of a 9 tenement block, situated by the North common. No better site for building can be found. Owner about to leave the city. Apply to C. F. Keyes, 52 Central st.

FOR SALE—Dry bobbin wood, 10 bushels, (5 baskets) $1.00. W. H. Parker & Sons, Telephone 1074-3., cor. Rogers and Perry sts.

FOR SALE—Cottage of two tenements, barn, shed and henroop, with 1000 feet of land situated on Amesbury st. and Methuen road, place they call Elsmere. Will sell at great bargain. Inquire of L. Marcotte, 199 Hall st.

MILLINERY GOODS of all kinds, ladies and children's trimmed and untrimmed hats at your own prices. 95 Westford st.

FOR SALE—Two cottages on Bowers ave., Willow Dale. Jos. F. Donohoe, Donovan Building.

$100 TO $250—4 house lots for sale off Tolman st., Pawtucketville. Address F., Sun Office.

FOR SALE at half its value, well furnished, good paying lodging house. Inquire at Sun Office.

MUST SELL my store and lodging house, wife sick, price no object. C. S., Sun Office.

FOR SALE—A double cylinder Knox touring car or a single runabout Knox, single cylinder, will sell one or both. Inquire at 176 Branch st.

FOR SALE—Dunlap's icing of washing powder for sale by all grocers.

FOR SALE—Whole or half interest in cigar, tobacco and fruit store. Address B., Sun Office.

LOST AND FOUND

LOST—A pair of eye glasses between No. depot and J. L. Chalifoux's July 12. Reward will be offered if returned to Sun Office.

LOST—A collie shepherd dog at Billerica Centre, Tuesday night. Any information will be gratefully received by Edward Luke, Billerica Centre.

LOST—A locket with monogram and picture. Return to room 14, Associate Bldg.

LOST—Locket with diamond setting. Reward at F. A. M. Tobin's, Associate building.

LOST—A gold watch, initials L. N. C. on back case and fob chain at Merrimack sq., Monday evening. If found return to White Store.

LOST—A pair of glasses with gold chain attached on the Gorham st. Boston car Tuesday afternoon. Finder rewarded at Sun Office.

LOST—Pocketbook containing sum of money and address of loser. Return to 600 Bridge st. and receive reward.

ANY BUSINESS can be improved by advertising it in this column.

SPECIAL NOTICES

DON'T THINK for a moment but that we know the Tea and Coffee business, our best judgment is put into it and you get the benefit when you buy our goods. Dickson's Tea Store, 63 Merrimack st.

NOW IS THE TIME to have your chimney repaired, chimneys swept out from top to bottom, furnace and boilers swept and cleaned; also slated roofs repaired. Get Smith Brothers, 322 East Merrimack st. Telephone 1068-3.

WM. E. RIGG, 65 Billerica st., Riverside Park, piano and furniture mover in or out of city. Prices reasonable for good work. Sign on barn. Also some pigs for sale.

LOWELL SWIMMING POOL, 501 Pawtucket street, foot of Rolfe, is now open to the public. Take Broadway cars.

REAL ESTATE MEN, PROPERTY OWNERS, ETC.—Will paper your room, furnishing paper and border to match the same including the hanging for $1.75, special prices given for work consisting of more than one room; estimates furnished on inside and outside painting, whitewashing, etc., first-class work guaranteed. Baker (The New Racket), 303 Middlesex st.

CHIMNEYS REPAIRED at short notice. Smith Bros., 322 East Merrimack st. Telephone 1068-3.

LAWN MOWERS and mowing machines sharpened and repaired. Called for and returned. Telephone 654-2. Robert Carruthers, corner Church and Warren sts.

PRESCOTT EMPLOYMENT BUREAU—Reliable help of all kinds wanted and furnished. Mill, farm, domestic, beach and mountain hotel help a specialty. 34 Prescott st., Lowell, Mass. Telephone 893-2.

THE SUN IN BOSTON—The Sun is on sale every day at both news-stands of the Union station in Boston. Don't forget this when taking your train for Lowell.

HELP WANTED

WANTED—A man and wife on a farm near Lowell. They will receive a home during the whole year with wood for fuel, $1.50 per week and other perquisites. No children, references required. Address Box 56, Chelmsford, Mass.

WANTED—Table girl, 392 Bridge st., one to go home nights.

BOOKKEEPER—Experienced lady bookkeeper would like a position. Address M. Stein & Co., 34 Prescott st.

WANTED—A second girl at 116 Appleton st. Apply at once.

WANTED—A chamber girl at 179 Middlesex st.

WANTED—A kitchen girl. E. M. Clark, 86 Sherman st.

WANTED—Table and kitchen girl. 9-10 Dutton st.

WANTED—First class moulder on brass work. Lamson C. S. S. Co.

WANTED—Lady canvassers for toilet preparations, good salary to right parties. Address R. J. C., Sun Office.

INDUSTRIAL INSURANCE—Ten additional French-speaking assistants wanted immediately. Montreal and Quebec for the Union Life, the largest and most successful Canadian company. Capital million dollars. All policies in full immediate benefit; lowest lapse ratio in America. Applicants must be successful straight canvassers, and able to develop agency staff. Good salary, weekly contingent, hundred dollar bonus paid unconditionally for increase only. Canada practically new field for Industrial Insurance, and making most rapid progress of any country on earth. Write full particulars, personal interview arranged. Box H .P., Sun Office.

WANTED—Good Swede girl to do general housework. Apply G., Sun Office.

WANTED—An experienced meat cook at the Quincy House, 53 Lee st.

WANTED—An experienced table girl at 20 George st., Boott corp., Mrs. Washer.

WANTED—Ten men wanted immediately for haying at Hood farm.

WANTED—First class table girls, chamber girls, cooks and kitchen girls for seashore and mountains; high wages; also a few general house girls wanted. Prescott Employment Bureau, 34 Prescott st., in the Jewelry store.

WANTED

A working house keeper during the summer months and care taker during the winter. Address Box 56, Chelmsford.

MONEY TO LOAN

DON'T BE SHORT—Plenty of money to loan to permanent salaried people on easy weekly payments, lowest rates in the city (confidential) no publicity, no delay, special inducements for quick payments. Private office. Offices in Lowell and Lawrence. U. S. Loan Co., 95 Prescott st.

$5, $10, $15—Emergency loans for "tight" places quickly secured at the best place in Lowell. T. H. Kelley's 392 Middlesex st.

DON'T FORGET US when you need money. Call at A. Stein's, 243 Middlesex st. Money loaned on watches, diamonds and other personal property. Business strictly confidential.

MONEY ON CREDIT without security, salaried people and others. Best terms, liberal discount, commission paid. Merrimack Loan Co., Associate Building.

MONEY LOANED—Overcome your difficulties, our plan of loaning money on salaries is the most liberal to be found anywhere, easy weekly payments. All transactions confidential. Massachusetts Loan Co., Room 22, Hildreth Building.

MONEY LOANED—salaried people, retail merchants, teamsters and others, without security, easy payments, offices in 70 leading cities. Tolman, room 48 Hildreth Building, 45 Merrimack st.

MONEY TO LOAN on furniture, pianos and all personal property. Private office. (Strictly confidential.) Room 5, Swan building, 26 Central st.

MONEY TO LOAN at short notice on furniture, pianos, diamonds, etc. Leases paid off and more money advanced. All business strictly confidential. Address W. E. Leinhas, room 9, Barristers' Hall.

For Sale

The best variety, cigar and confectionery in Lowell. Finest location possible. Rent very low. Net profit $25 weekly. Large tobacco trade, also tonic and confectionery. Big nice soda fountain, new cash register, fine newspaper trade. A side line alone would pay $15 to a good energetic person. Price low if sold this week. Owner in ill health and must get out. Call today on

EUGENE G. RUSSELL
407 Middlesex Street
NEAR DEPOT.

WANTED

WANTED—A gentleman wants room and board in private family. Address T. R., Sun Office.

WANTED—To buy lodging house. Address F. P. Oliver, 906 Elm st., Manchester, N. H.

WANTED—Children from four years upward to board in private family. Apply 32 Stone st., first house below Dracut Centre school.

WANTED—Children to board in country, desirable home, terms reasonable. Address Box 163, Billerica Centre.

WANTED—A store in good locality with tenement connected. Inquire at the Sun Office.

WANTED—Children to board in East Chelmsford, second house on right past city line, take Boston car.

WANTED—To buy bottom mortgage for cash, state location and amount. A R., Sun Office.

WANTED—Small tenement of 2 or 3 rooms, centrally located. Address A. L. C., Sun Office.

WANTED—Washing, cleaning and ironing. Inquire 236 Middlesex street, 4 rear.

TO LET

TO LET—Suite of front rooms furnished, up one flight, bath. Price $2.50 per week. 251 Central st.

TO LET—Store 229 Central st. used for years as German Cafe, also all rooms on floor above, best location in city for boarding and lodging house. Inquire at J. F. Donahoe's, 267 Central st.

TO LET—Six room tenement, 27 Sixth st. bath, gas, hot water, first class condition. Apply same address.

TO LET—A tenement of 4 rooms at 68 Chambers st. Rent, $1.00 per week. Apply to John Cole, 33 North st.

TO LET—A lower tenement of five rooms with modern improvements, at 114 Chapel st. Rent, $2.00 per week. Apply to John Cole, 33 North st.

TO LET—In Highlands an attractive 8 room upper flat, steam heat, electric lights, nearly new. Mrs. E. E. Dexter, 6 Dutton st. Tel. 982-2.

TO LET—Five rooms in Centralville $6.50 per month; three rooms in Belvidere $6.50; six rooms Middlesex st., $10; three large rooms near Northern depot, $8; three rooms on the Highlands $6.50. T. H. Elliott, 64 Central st.

TO LET—5 rooms and bath. Inquire 45 Whipple st.

TO LET—Two, four or six rooms, bath per week $2 up. 485 Westford cor. South Canton st. Telephone 1271-5.

TO LET—5 room tenement, bath, set tubs and modern improvements. 109 Andover st. Apply Henry Miller & Son, 2 Wyman's Exchange.

TO LET—6 room downstair tenement with bath, large yard and shed in Centralville. Rent $15. Apply Henry Miller & Son, 2 Wyman's Exchange.

TO LET—Part of flat with all modern conveniences and bath; on Andover st. near cars. Address A. M., Sun Office.

TO LET—Furnished or unfurnished rooms, steam heat, bath rooms, hot and cold water, gas. Apply 356 East Merrimack st.

TO LET—Nine room house, centrally located, steam heat, bath, set tubs. Inquire 379 Gorham st.

ROOMS TO LET—In the Harrington building, 52 Central st. Inquire at The Sun office.

TO LET—Nicely furnished rooms with bath, etc., $2, $2.50 and $3. 106 Mt. Vernon st.

TO LET—5 room cottage at Batchelder Place. Very desirable for family of three or four persons. Price $9. Key on premises. Wm. A. Read, 223 Liberty st.

TO LET—Rooms, offices and suites for housekeeping at the New Wentworth 253 Merrimack st. Everything new and clean, and under new management. Apply to matron.

ROOMS TO LET at 52 Central st. Inquire of janitor or at Sun Office.

A NICE OFFICE to let on the second floor of the Harrington Building, 52 Central st. Rent low. Inquire at Sun Office.

TO LET—Very desirable residence, No. 95 Myrtle st. consisting of ten room house and stable. Telephone 282-13.

TO LET—On a farm in Andover, Mass., a nice colonial house, 12 rooms, furnished, piazza all around, stable, nice lawns, shade trees and shrubbery, situated high, very healthy, spring water sold right off the place, near electric and steam cars. For particulars apply to J. B. Withum, Marblehead, Mass.

WE ARE HEADQUARTERS for clean, pleasant tenements at moderate rents. T. H. Elliott, 64 Central st.

OFFICE TO LET—A fine office on second floor of the Harrington building, 52 Central st. Inquire at The Sun office.

TO LET—Corner Windsor & Westford streets two six room flats, all hard wood floors; steam heat, continuous hot water and gas range furnished. All modern conveniences. Apply James H. Walker, 43 Fletcher street. Tel. 911-2.

PALMISTRY

PALMISTRY is a science. Marvelous revelations by the famous Sterling Palmist; fair and square in all his dealings with the people. Oriental Temple of Palmistry and Astrology, 81 Merrimack street. Have your hands read. Charges to have your hands read are 25 cents and 50 cents. Office hours 9 a. m. to 9 p. m. daily and Sunday. Ladies and gentlemen are inv

ROBESON'S CLAIM

Condition of the R. A. Emergency Fund

BOSTON, July 13.—W. O. Robeson of this city, supreme secretary of the Royal Arcanum, last night issued a statement touching upon the present condition of the emergency fund of the order which has been the subject of discussion. Secretary Robeson says:

"Some erroneous statement having been made in the public press as to the condition of the emergency fund of the Royal Arcanum, the following has been prepared for publication:

"In April, 1905, the executive committee directed the withdrawal from the emergency fund of three hundred thousand dollars at such times and in such amounts as required by supreme treasurer to meet mortuary liabilities. Of this amount, ninety-five thousand dollars was paid by the supreme trustees from the receipts from interest on investments, to the supreme treasurer on April 30th, and appears in the statement in the May bulletin. To provide for the balance of the amount it was necessary to withdraw from the treasurer of Massachusetts $153,000 (face value) of government four per cent. 1925 bonds. These were sold on June 30th for $202,246.87, which amount was placed in the current W. and O. B. fund account as appears in the July bulletin. The remaining $2,753.13 to make up $300,000, will be paid to supreme trustees before the end of the month from interest accumulated in their hands.

"The $253,000 of government bonds withdrawn from the treasurer of Massachusetts in May, 1904, were returned to him in November, 1904, the receipts during the summer months being sufficient to meet payments, which made it unnecessary to sell the bonds.

"The total aount of the fund on June 30th was $1,804,134.36."

BIG DECREASE

LESS MONEY FOR CHICAGO STRIKERS.

CHICAGO, July 13.—The executive board of the Chicago Federation of Labor has abandoned the solicitation of funds on behalf of the striking teamsters. Hereafter all contributions from unions affiliated with the Federation will be received by the finance committee of the teamsters' joint council. Contributions from unions affiliated with the federation have dwindled from $12,000 a week early in the strike to less than $1000.

Grand basket picnic with dancing and sports at Varnum's Landing, this afternoon and evening to complete Fay building fund. Admission, 15 cents, children, 10 cents.

ASKS $15,000

PROVIDENCE WOMAN SUES FOR ALLEGED BREACH OF PROMISE.

PROVIDENCE, R. I., July 13—Miss Alice Healy of this city brought suit for $15,000 yesterday against Richard Burke, a wholesale liquor dealer and well-known athlete. The plaintiff asserts that on various occasions Burke made offers of marriage to her, that he escorted her to weddings to see how the details were carried out and that he often treated her to ice cream and lobster a la Newburg.

Burke is prominent in the trade and the brother of Tobias Burke, the great horse owner, theatrical capitalist and wholesale liquor dealer. Miss Healy says that she was nurse to him and that the engagement was made at that time and often renewed. The courtship, she alleges, was begun nearly 20 years ago.

CUT HIMSELF

SMALL BOY WAS CUT BY A BOTTLE.

A small boy named Lynch, residing in Atherton Village, fell on a broken bottle while leaving Spalding park yesterday, receiving bad cuts in the hands and arm. Dr. W. C. Collins, who was at the park, bound up the boy's wounds and then took him on a car to St. John's hospital, where he sewed them up.

HAS FULL POWER

Czar Has Yielded to M. Witte

PARIS, July 13, 11.30 a. m.—The St. Petersburg correspondent of the Echo de Paris states that the declination of M. Muravieff to head the Russian peace mission was based partly on the state of his health and partly on the fact that his allowance for expenses to cover the period of his sojourn in America was only 15,000 roubles which amount he considered insufficient owing to the great cost of living in the United States.

M. Witte twice refused to become the successor of M. Muravieff on the ground that he did not wish to be a mere figurehead in the transmission to Emperor Nicholas of the peace terms offered by Japan. His selection therefore cannot but be taken to mean that the emperor has yielded to his insistence that real powers plenipotentiary, be conferred upon Russia's principal representative in the peace commission.

THEIR THANKS

Y. W. C. A. ACKNOWLEDGES RECEIPT OF GIFT.

In acknowledgment of his most recent contribution, a check for $2000, the directors of the Lowell Young Women's Christian Association, yesterday forwarded the following letter to Frederick Fanning Ayer:—

Mr. Frederick F. Ayer, Hotel Samoset, Rockland, Me.

Dear Mr. Ayer—It is with the greatest pleasure that we, the directors of the Young Women's Christian Association, now in session this Tuesday morning, July eleventh, acknowledge your continued kindness. Words fail to adequately express our appreciation of what you have done and are doing for the good of young girls of Lowell, who so much need a home. Accept our hearty thanks. Yours sincerely,

M. FRANCES SHATTUCK,
L. ETTA AVERY,
NELLIE M. BROWN.

CHELMSFORD

Mrs. Ephraim Crosby died at her home in Chelmsford yesterday at the age of 95 years 7 months and 6 days. Old age and rheumatism caused her death.

On July 29, at Nabnassett, a union picnic will be held by the four societies of the Centre village, and the Baptist society of the South village.

BAD CHECKS

A. S. McGILL IS ACCUSED OF PASSING THEM.

BOSTON, July 13.—By the arrest yesterday afternoon of A. S. McGill, alias Robert A. King, 35, the police of this city feel they have run down a clever forger who has made his presence felt here for the past two weeks. Chief Inspector Watts has received complaints from at least a dozen business men that they have been victimized through forged checks.

In every case the checks were for small amounts, seldom more than $25, and were always signed with the name of some well-known business firm.

The arrest of McGill or King was brought about yesterday afternoon by a clerk for a Tremont street business man. The man went into the store and after making a small purchase presented in payment a check for $25 signed by a reputable firm. As word had been sent out by the police to be careful in checks the man was refused and he left the store.

He was followed, however, by the clerk, who saw him attempt to have the check honored in a number of other stores. The hunt finally led to the North End and being satisfied that the man was at least suspicious, the clerk told his story to Patrolman W. J. Flynn of the Hanover street station.

Flynn sent the alleged forger to the station, after which police headquarters was notified. In a short while three patrolmen were sent down and they took him to headquarters, where he was booked and locked up.

If you want help at home or in your business, try The Sun "Want" column.

THE LATE DR. EDWARD S. WOOD, THE FAMOUS CHEMIST, WHO HAS FIGURED IN NEARLY ALL THE MURDER TRIALS IN THIS STATE FOR MANY YEARS PAST. HE DIED A VICTIM OF CANCER.

BIG LAW SUIT

Lawson Begins Attack On System

OMAHA, Neb., July 13.—Thomas W. Lawson announced yesterday that in a short time now he would take the first step in the smashing of the system.

This will take the form, he said, of an immense lawsuit in which 5000 policy holders of the big insurance companies will be joined as plaintiffs with more than 1000 officials and members of the boards of directors as defendants.

"This action," said Mr. Lawson, "will be one in which the policy-holders in behalf of themselves and others similarly situated will ask for the restitution of millions of dollars taken from them by the defendants in the form of illegal commissions and perquisites.

"These men have no right to this money. It belongs to the policy-holders. They must give it back to them if the law will make them, and I am convinced it will. Before the case has gone far there will be perhaps 1000 lawyers engaged in it. It will be one of the greatest cases ever filed.

"Responses to my request for the names of policy-holders in the companies and the character of their policies are coming in in an astonishing way. In the first week there were over 14,000 of them. They came from men varying in station from laborer to the governors of states.

"Why join so many men as plaintiffs? Simply for this reason. Were there one, or two, or twelve, the 'System' could perhaps influence them to drop the case, with 5000 this will be impossible. Even were the 'System' able to coax 1000 to quit the other 4000 would learn of it and become so highly indignant that they would fight the harder.

"I will say further that I mean every word of what I have said about putting John D. Rockfeller in the hands of a receiver."

Y. M. C. A. CAMP

BOYS AT SPECTACLE POND HAVE SOME FUN.

At the Y. M. C. A. boys' camp at Spectacle Lake, Tuesday afternoon, the Doughnuts and Cookies fried conclusions on the diamond, the latter coming out one run ahead in a six innings game. The catching of Physical Director Maxwll on first base, and the excellent work of Pilkington in the box and at the bat, were prominent features of the game. Campbell captained the Doughnuts and Pilkington managed the Cookies. The dificult position of umpire was filled by Arthur L. Kelly in a thoroughly satisfactory manner, while Arthur Booth acted in the capacity of scorer. The teams:

Cookies—H. Waring c, H. Pilkington p, C. Taylor 1b, P. Yarnold 2b, W. Scott ss, P. O'Donnell 3b, L. Duncan lf, S. Crandall cf, I. Snyder rf.

Doughnuts—A. Caddell c, R. Campbell p, G. S. Maxwell 1b, L. Thompson 2b, H. Corey ss, R. Fox 3b, R. Morse lf, R. Maxfield c, W. Jamieson rf.

Innings	1	2	3	4	5	6	
Cookies	1	0	2	3	1	2	9
Doughnuts	5	1	3	1	0	x	10

Of the twenty-two boys unable to swim on the opening day, the following have learned: Calrow Stanley, Rufus Maxfield, Carl Taylor, William Jamieson, Joseph Rawlinson, Harold Dows, Richard Leland, Reinfred Gumb, Richard Campbell, Carl McLeod, Edward Noyes, Winthrop Field, Everett Collins, Herbert Cady, Frank Hull and William Wiggin. Some are more proficient than others but all have passed the prescribed test. The first eight named entered the novice race Tuesday morning, the first heat of which was won by Rawlinson and the second by Maxfield. In the final Maxfield came in first by a very narrow margin. The senior race was easily captured by Harry Pilkington, with Alfred Caddell second and Ralph Morse third.

The birthdays of Arthur L. Kelly and Frank Hull were celebrated Wednesday, the former getting a right royal blanket tossing and being presented with a box of candy by the boys of his tent. Frank, however, was as mum as an oyster, so that it was not until all had assembled for supper that the fact of the day marking a milestone in his life leaked out. In the meantime some one who could not keep a secret had told the kitchen department and at the conclusion of the meal a big birthday cake made its appearance. Well, it's all in, and the boys are still hunting for more birthdays.

The time between the ball games and swimming is occupied in reading, pole vaulting, high and broad jumping, pull and haul contests, pitching quoits, fishing, boating, playing checkers, dominoes, pit and caroms, which together with the three meals, does not leave very many idle minutes.

Recent visitors—Rev. Asa Dilts, Henry Root, Millicent Root, Mrs. G. S. Hall, Miss Ola M. Sargent, Dr. and Mrs. James B. Field, Mrs. W. W. Kelly, Mrs. M. F. Caddell, Esther Caddell, May Caddell, Mrs. Russell Fox, Miss Mabel A. Metcalf, Miss Helen M. Fox, Cornelius Connelly, Ruby C. Hall.

Fred E. Gray, Carl H. Rogers and William Graves joined the camp today.

RELIEF CORPS

HELD WELL ATTENDED MEETING LAST EVENING.

B. F. Butler Relief Corps No. 75 held a well attended meeting last night.

There will be a special meeting of the corps next Wednesday night to complete arrangements for the celebration of W. R. C. Day, July 27.

An invitation was received from James F. Garfield corps, No. 33 for the officers to attend an outing at Mrs. Whitney's, 57 C street, on Saturday, July 29. It was accepted.

The following officers were installed by Mrs. Whitney of James A. Garfield Corps, No. 33: Junior vice president, Miss Mary Chute; press correspondent, Mrs Bertha E. Ober. For "the good of the order" there were remarks by Mrs. Whitney.

Lame Every Morning

A Bad Back Is Always Worse in the Morning. Lowell People are Finding Relief

A back that aches all day and causes discomfort at night is usually worse in the morning. Makes you feel as if you hadn't slept at all.

Can't cure a bad back until you cure the kidneys. Doan's Kidney Pills cure sick kidneys—make you feel better, work better, rest better and sleep better.

Permanent cures in Lowell prove the merit of Doan's.

L. G. Hill, living at 246 Aiken St., Lowell, Mass., says: "In the winter of 1898 I gave for publication a statement recommending Doan's Kidney Pills and they had relieved me of backache which annoyed me off and on for some time. I have used them on different occasions during the past seven years and they never failed to bring the same prompt and effective relief."

For sale by all dealers. Price 50 cents. Foster-Milburn Co., Buffalo, New York, sole agents for the United States.

Remember the name—Doan's—and take no other.

When You Buy a

Hammock

Get one that has these qualities combined;

COMFORT
DURABILITY AND
APPEARANCE AT A
RIGHT PRICE

Our line makes good in every particular.

Bartlett & Dow's
216 Central St.

MURAVIEFF QUITS

Gives Up Place As Peace Envoy

ST PETERSBURG, July 13.—M. Muravieff has resigned his position as chief peace plenipotentiary.

It may be regarded as practically certain that he will be replaced by M. Witte, president of the committee of ministers, who all along has been considered the Russian statesman preeminently qualified to undertake the difficult task of negotiating peace with Japan.

M. Witte's selection will undoubtedly be hailed as a practical assurance of peace. While it would be a mistake to denominate him as a peace-at-any-price man, M. Witte earnestly believes that the struggle should be ended and should be succeeded by an understanding between Russia and Japan which would insure peace in the far east for half a century. Indeed, he is personally believed to be in favor of a Russo-Japanese alliance.

The conduct of the negotiations by M. Witte, is felt by the peace party here, would inspire instant confidence in Japan. The only handicap under which M. Witte labors is his lack of familiarity with the English language.

M. Muravieff's retirement, ostensibly owing to reasons of ill-health, is in reality due to the fact that the emperor might be jeopardized if he went to Washington. M. Muravieff himself frankly recognized his lack of diplomatic training and his want of acquaintance with the questions involved, and with equal frankness expressed satisfaction that he had been relieved.

The change in the chief of the plenipotentiaries does not involve any postponement of the date of sailing of the peace mission for Washington.

A CANDIDATE

COLONEL GOETTING WANTS TO BE LIEUTENANT GOVERNOR.

BOSTON, July 13—Col. A. H. Goetting of Springfield, formerly chairman of the republican state committee, has formally announced himself a candidate for the lieutenant-governorship of his party. In a signed statement issued last night he proclaims his position on reciprocity and tariff revision, briefly, thus:

"Revision of the tariff in the interests of continued prosperity would seem to be wise.

"We of Massachusetts should persistently urge the government at Washington to make every reasonable advance to secure commercial relations with the Dominion."

Col. Goetting declares it to be his belief that the time has come to discontinue the custom of promoting lieutenant-governors to the governorship, although he would not apply this to Lieutenant Guild.

O'Donnell Dry Goods Co.

THE STORE FOR QUALITY AND STYLE

We Plan to Make Friday a Sensational Value Giving Day

A Day Crowded With Matchless Opportunities

This Preparatory Stock Taking Sale has become widely known as a Bona Fide Mark Down Sale of the Newest, Most Seasonable Merchandise to be found. What more interesting news could possibly be printed?

Women's White Skirts At 98c Each

Positively you never saw anything like them for the money—Elegant wide skirts with deep ruffle of Torchon Lace and wide bands of Insertion—actually the lace trimming is worth the price to say nothing about the balance of material used or the cost of making. We have 20 dozen to start selling Friday morning and one day's selling will clean them up.

Children's Wash Dresses

AGES 4 TO 14. THREE LOTS FOR FRIDAY.

49c, 75c and 98c each

We have grouped for Friday's selling a quantity of pretty Chambray and Linen Dresses. The colors are Blue, Pink, and Tan together with a few white muslin dresses that we will sort in to close up. This will prove an exceptional chance for mothers and the prices are so reasonable that you cannot afford to bother making dresses.

Black and Colored Dress Goods

Friday will be the great day of our Semi-Annual Remnant Sale of BLACK AND COLORED DRESS GOODS.

We make Remnant day but twice a year and then do it right. Every remnant whether short length, skirt length, waist length, or dress length, must be sold on this day. No matter at what sacrifice, selling price and cost to us are entirely forgotten.

44 inch All Wool Maxtlle, 46 inch Covert Cloth, 45 inch Silk Mohair, 45 inch All Wool Check, 44 inch Henrietta, 44 inch Prunella, 45 inch English Mohair, value 75c to $1.50 a yard,

Friday's Sale Price 49c

44 inch All Wool Voile, 36 inch All Wool Veiling, 58 inch Kersey, 42 inch Melrose, 50 inch Fancy Mohair, 38 inch All Wool Surah, value 59c to 75c a yard.

Friday's Sale Price 39c

ENGLISH SICILIAN, 52 inches wide, beautiful bright silk finish, double warp, extra heavy, in Navy, Brown, Tan, Royal and Black, the correct material for bathing suits, shirt waist suits and separate skirts; value 75c a yard.

Friday's Sale Price 49c

Please note that the goods advertised for Friday's sale are all this season's styles and best colorings and should not be confounded with every old sham and subterfuge that has done duty for years.

SILK DEPARTMENT

1000 Yards of 49c Silks at 25 Cents a Yard

Think of it: One thousand yards of new figured Foulard Silks to be spread before you Friday at a price never before heard of in the annals of Silk selling. In no other store is such a value possible.

500 YARDS

Coarse Weave Pongee Silk

In the latest colors, including Blues, Browns, Greens, Grays, Beige, Resedn, Tan, also Black and White. 28 inches wide. Sold regularly at 75c a yard.

Friday's Sale Price 49c

Housekeepers' Annex. Another Week of Price Cutting

Despite the extraordinary response to our Preparatory Stock Taking Sale Ad., we still have many large surplus lots which we shall offer at PRICES which cannot be excelled.

Wash Dress Fabrics at Half Price and Less

2500 yards 30 inch Rosalind Muslins, made of best mercerized yarns—50 distinct and beautiful patterns to select from—plain and corded effects. The regular price was 12½c per yard. Price to close out, only **6 1-2c**

2000 Beige Voiles, a beautiful summer dress fabric, woven colors and figures; light and dark blues, linen, red, and black and white. The actual value of these goods was 15c per yard; we're closing them at **6 1-4c**

SILK GINGHAMS

CUT A FRACTION OF THEIR REAL VALUE.

We have about 500 yards left in soft creamy grounds, open-work stripes, pink, blue and black and white figures. Sale Price **17c**

PERCALES

36 inch MANCHESTER PERCALES, white and champagne grounds, neatly figured; 12½c grades.

Sale Price Only 9c

CRASH

25 pieces 18 inch All Linen Crash (Imported)—Red borders, good dish or roller toweling, sold everywhere at 12½c per yard. **Sale Price 9c**

1000 YARDS WHITE GOODS

SUPERFINE WHITE DOTTED SWISS MUSLINS, large, medium, and small dots. Not a yard has ever been sold for less than 19c. We offer just this lot and no more—at only **12 1-2c**

UPHOLSTERY DEPARTMENT

SECOND FLOOR.

A few more items at less one-third to one-half former prices.

20 pieces Cross Striped Madras—Greens, reds and blue—suitable for curtains. This grade always retailed at 19c per yard.
PRICE FOR THE WEEK'S SALE 12½c

500 yards Curtain Muslins, suitable for long or short curtains, a variety of patterns, 8c qualities.
SALE PRICE 4c

3 Gross of Extension Drapery Rods, 10c grade.
SALE PRICE 6c EACH

Sash Curtain Extension Rods, were sold at 5c each. SALE PRICE 2c

500 yards Venetian Stair Carpet, only 19c YARD

One lot Window Shades, all colors, regular price 25c. SALE PRICE 19c

18 inch Stair Oil Cloths. SALE PRICE 8c YARD

15 inch Stair Oil Cloths. Sale Price 6c YARD

BASEMENT SALESROOM

We are offering and shall offer some startling values in all grades of Kitchen Utensils, Tin Ware, Crockery, Glass Ware, Oil and Gas Stoves, Fly Screens and Laundry Soaps, etc.

NECESSITIES

MAGIC MOSQUITO BITE CURE (Instant Relief.) 25c Bot.

CORROSIVE SUBLIMATE (Does kill bugs.) 22c Pint

ROACH DEATH (Never fails.) 20c Can

C. B. Coburn Co., 63 Market St.

Chris. Holmes' 124 and 126 Merrimack Street

Auction Sale

—OF—

Chris. Holmes' 124 and 126 Merrimack Street

Ladies' and Misses'

Suits, Rain Garments, Coats, Skirts, Walsts, Etc.

Friday and Saturday, July 14th and 15th

An Unprecedented Happening in Lowell.
An Auction Sale of

Ladies' Ready-to-Wear Garments

OUR REASON. We move to New Store, 198 and 200 Merrimack Street, and must open with fresh merchandise.

SALE COMMENCES 10 A. M. FRIDAY MORNING

CHRIS. HOLMES' SPECIALTY STORE 124 and 126 Merr'k St.

THE LOWELL SUN

SUN BUILDING, MERRIMACK SQUARE, LOWELL, MASS.

JOHN H. HARRINGTON, PROPRIETOR.

Member of the Associated Press.

Three Dollars per Year. Twenty-five Cents per Month

☞The Sun receives the full day service of The Associated Press, the greatest news-gathering organization in the world. The entire service received over a leased wire, by our own operator in our own office in The Sun building.

SWORN CIRCULATION OF THE SUN

The sworn daily average circulation of The Lowell Sun for the year 1904 was

14,539

Sworn to by John H. Harrington, proprietor, Martin H. Reidy, business manager, and Alfred Pilotte, pressman of The Sun, before me, January 2, 1905. JOHN J. HOGAN, Notary Public.

☞This is a larger circulation than the combined circulation of all the other daily papers in Lowell.

☞An advertisement placed in The Sun is of more value to the advertiser than if it were inserted in all the other newspapers in Lowell, and the cost of inserting it in The Sun is about ONE-THIRD the price charged by the other papers.

FOR THE GOOD OF LOWELL

WHAT IS MOST NEEDED

In order to make our city prosperous we want a greater diversity of industries; we want industries that pay higher wages than do the cotton mills; and to induce such industries to locate here, we should offer the most liberal terms in regard to sites, buildings and railroad facilities.

Too long has the prosperity of our city been linked with that of the cotton mills. Now that we are a city of over 100,000 inhabitants with unrivalled facilities and resources for manufacturing industries of every description, we should bend our efforts to the establishment of new lines of industry so that a depression or a temporary shutdown of the cotton mills may not be regarded in the nature of a calamity.

In regard to new industries let it be remembered that enterprise and public spirit are needed on the part of our own citizens. If we cannot induce a sufficient number of new industries to come here, let us establish new industries for ourselves. Do not mind if the beginnings be small; some of the best industries in Lowell today arose from small beginnings.

Supererogation is the only word that fits the action of the country officers who held up Governor Douglas and informed him he was exceeding the speed law.

It is practically a united party that appeals to Governor Douglas to run again for governor. There is no reason why Douglas should not defeat Curtis Guild.

Curtis Guild is setting his sails to suit the rising republican head winds on the tariff. In trying to sail in two directions at the same time his craft may be swamped.

Persistent rumors make Braden a candidate for superintendent of the water board. He will be elected when William Waldorf Jackson shall have been elected president of the United States.

The Boston and Northern railway will have to adopt some other way of making the country lines pay. The railroad commissioners will not endorse the proposed withdrawal of transfers. No doubt the general manager is devising a new plan of meeting the deficit. That is what he is paid for.

DR. DONLAN'S TRIP.

It was a waste of money to send Supt. Donlan of the city farm to Portland, Ore., to attend a convention of charities. The city pays a good many bills of this kind. We pay for sending the principal of the Training school and the superintendent of schools to distant conventions and what is gained by it? Fads. The money is wasted. It is time the abuse were stopped.

AS TO SEWER WORK.

It is all needed and yet there are other sewer work was under way in Lowell. It is all needed and yet there are other localities in need of sewers but they must wait.

GAIN FOR LOWELL.

Lowell will evidently be the gainer by the change in the ownership of the Kitson and Lowell Machine shops. It means a new machine shop, one organized and owned in Lowell. That is the kind of an enterprise that will flourish. It is entirely the result of local enterprise. We wish it unbounded success.

TO REDUCE THE REPRESENTATION.

Ireland is threatened with a reduction of her representation in parliament. It was bad enough to banish the people from the land, but now to make the remainder pay the penalty is the "most unkindest cut of all." The Irish members and the Irish people will fight it with all their power; but there is a stern and heartless majority against them.

FOREIGN COMPETITION.

Our cotton goods industries in old England cannot be said to be languishing, as some New Englanders might hope, when the Cape Spindle Co., Shaw, this week declared a 70 per cent. profit on paid-up share capital of $100,000. The business is not a get-rich-quick concern, but merely a foreign application of American business methods on a magnificent scale. And there is the rub everywhere that American commercial modes cannot be copyrighted.—Boston Record.

England is busy copying our methods of manufacture. Japan will begin to do the same just as soon as she gets clear of the present war so that the American industrial conquest of those countries may get a setback.

THE WATER BOARD QUESTION.

Alderman Allen is right in his idea that there should not be an even number of members of the water board. Where the number is even and half belongs to one political party, and half to another, we have all the elements requisite for a political deadlock and such deadlocks retard business.

But whether the board should be reduced to three or increased to five members is another question. Undoubtedly three men of the right kind would be fully competent to conduct the business of the department. There is room for improvement and to effect the improvements in administration and otherwise, it might pay the city to add one more member instead of reducing the number to one less.

When there are five men there is a greater chance of getting one good man who will see that things are done just right.

According to the present standard of municipal officials if we get one good man out of every five we may consider ourselves lucky. In saying this of course we cast no reflection upon the present members of the water board.

SEEN AND HEARD

Dainty white sleeves rolled high above the elbow, the white arm exposed to the sun and the dainty hand encased in kid gloves, is part of the summer girl's inconsistency.

owr dreem is dun. tomorro I must go
back hoam becuss mi skool begins mo
ann mi fie fare away from this deer plais
is freckuls ann thee thotts uv ure sweete
fais
too bee mi inspirashun wenn I start
too skool agen. Butt o mi aken hart
will pine forr u bear on mi fawthers farm
with piggs ann kows ann everything too
charm
dull care away and mak thee world
seem fare
with gorgus tresses bloomen everyware.

Thee world wil neavur seme thee calm too
mee
ann wenn tine lizzy with mi jogafee
ure fais will kum before mee redhed in
flours
like wee hav gethered manny happy owrs
ann ile foargett abowt mi books ann thenn
u
ni like us nott I will gett licki agen
becuss I doo nott howard thee stalt uv
mane
wenn teecher asta mee too. but o the
pane
uv it! will pass butt ure swete fais will
stay
ium memmury foareavur ann a day.

perhaps I will kum back another yeer
wen skool is owt agen ann find u hear
still troo too me uz u are now altho
thee hired mann wood like too have u go
too husken beez ann things with him butt u
wil book att him with skorn ann ule bee
troo
ann o thee buckweet caiks that wee hav
eit.
att brekfust time I neavur wil forgett
wile life shal last ann hunney on um too
wil surely keep me troo uz steel too u.

The fellow who has his position with him these hot days is a corker.

A little black dog, of questionable breed, staggered along Middle street yesterday. The heat was affecting him and he was all played out. A young man working near a stable saw the little dog coming and he made up his mind to help him. He took a pail, filled it with water and poured the water in a low place in the street. The moment the little dog saw the water he staggered over toward it and threw himself down in the puddle. Another pail of water was added and the poor little fellow looked the appreciation that he couldn't speak. The water revived him and in less than an hour he went his way as sprightly as could be.

After an absence of over a year from America, John Quigley, the newsboy tenor, returned to Boston last Thursday. He has met with marked success abroad. After singing in London he made a tour of Ireland, Scotland Wales. His last engagement was at the Palace Theatre in Manchester, Eng. Before sailing he signed contracts to return to London next April, also in Johannesburg and Cape Town, South Africa. He will continue a tour around the world by the way of Australia and San Francisco.—Boston Post.

Mr. Quigley had many friends in this city and had sung here at the Caste theatre.

DOUBTS STORY

MRS. GOLDSMITH DOES NOT BELIEVE HER HUSBAND DEAD.

BOSTON, July 13—Despite apparently authentic reports that the Rev. Dr. Peter H. Goldsmith, pastor of the First Church of Salem, recently lost his life during an eruption of the volcano on Mt. Colima, Mexico, his friends in Salem believe that he is alive.

Mrs. Goldsmith had a letter from her husband dated July 3, saying that his preparations were going along finely, and he expected to be away to the mountains soon. What gave some concern to the friends of Dr. Goldsmith was the fact that the correspondent who sent the dispatch announcing Dr. Goldsmith's death was known to have personal knowledge of the Salem man, as the latter had a letter of introduction to the correspondent.

Dr. Goldsmith left Salem on June 28, to visit Mexico in search of minerals for Harvard college and the British Museum. He had been in the section of country which he was to visit this time and lived there several months. He also expected to make many photographs of the places that he visited.

According to a dispatch he was reported to have left the town of Tuxham to ascent Mt. Colima, a live volcano to secure photographs and mineral and botanical specimens. He could not induce any natives to accompany him and so started alone, carrying his camping outfit and food supply. He is a muscular man, a good athlete, a golfer and a man of great endurance.

Mrs. Goldsmith said yesterday that she did not think he was at the present time in any place where danger could come to him.

NEW MILL

ONE WILL BE ERECTED IN LAWRENCE.

LAWRENCE, July 13.—It was announced yesterday that the American woolen company is to add a large dyehouse to its Washington mills property here this summer. The new structure will be built on the river bank adjoining the present property. The land for the new building comprises 71,626 square feet partially in the river bed. Plans are being prepared.

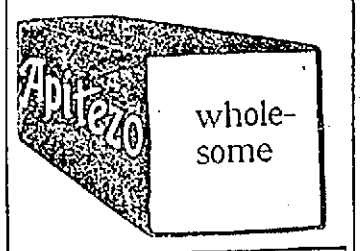

JAP-A-LAC AND SAPOLIN FLOOR FINISHES

Samples Free

W. T. S. BARTLETT

653-659 Merrimack St.

If you want help at home or in your business, try The Sun "Want" column.

FOREST KING

Story of the Alaskan Bull Moose

IS LARGEST OF THE DEER FAMILY

Cow and Her Ungainly Calf

Now and then in wanderings through the mountain and forest one comes upon a gigantic blackish grown deer which by reason of the great length of its yellowish gray legs stands higher than a tall horse. It is clothed in coarse, bristly hair, longest on the neck and shoulders, and it has a rather ugly overhanging nose which distinguishes it at once from all other kinds of deer. From the throat of the male hangs a long hair covered appendage known as the "bell," and in the fall and winter he has also a pair of widespreading antlers, very heavy and much flattened or "planated." He stalks the forest through undergrowth and over fallen trunks like a king of giants, or, if alarmed, he speeds away at an amazingly swift swinging trot and with a crashing which resembles the sound of falling trees. Such is the moose, the largest of all deer, living or extinct.

The moose is chiefly an animal of the northern woods, the southern limit of its range being the head of Green river, Wyoming. It is also found in Northern Maine, New Brunswick, Southern Canada, Idaho, British Columbia, Alberta, Athabasca, Yukon and Alaska. It is strictly a dweller of the forest, seldom venturing to treeless plains. It lives for the most part by browsing on the leaves, twigs and bark of trees, particularly young trees. In order to reach the tops of tall saplings the moose rears up against them, straddling them with his long legs and literally riding them down. He is fondest of birch, hemlock, alder, aspen, willow and maple. He also eats mosses and lichens.

In May the "cow," as the female moose is called, gives birth to a long legged, ungainly, tawny colored calf, to protect which the mother will fight any woodland creature to the death. She has no antlers, but she can use her great sharp hoofs with the skill of a prize fighter and has been known to pound to death a large black bear and fairly trample his body into the ground. The calf stays with its mother for two or three years, or until he wanders off to seek a mate for himself. One day last summer I came suddenly upon a cow moose standing knee deep in a shallow pond, while from beneath her neck her grotesque looking calf peered out at me with eyes wide open, as if with astonishment. I hurried home and returned with a camera, but when I reached the spot they were gone.

Like all American deer, the "bull" moose sheds and renews his antlers every year. They become full grown, hard and sharp about the 1st of October, the beginning of the breeding season. At this time of year the bulls are very savage and not only fight furiously among themselves, but are apt to attack anything or anybody who comes in their way.

The call of the bull is a long drawn bawl with several loud grunts at the end. If there is a cow within hearing she will answer with a low cry, and the bull will come forward to meet her. Hunters often take advantage of this fact and attract the bull by an imitation of the call of the cow, executed on a cone shaped horn made of birch bark. Lying concealed on the bank of a lake or stream, they give out the call, and when the bull comes within range they shoot him. But as this trick is usually played at night and as the bull sometimes never gives any warning of his coming until he is almost on the spot the sport is apt to be dangerous. The bull at such a time is in no mood to be trifled with, and unless the hunter is cool headed and a good shot the moose is not only willing but very able to kill him and a dozen like him if they happen to be on the spot.

Probably the largest moose of which there is reliable record was shot by Carl Rungius, the animal painter, in New Brunswick in 1901. This great beast stood seven feet high at the shoulders, and the length of its head and body together was nine feet seven inches. The Alaskan moose have the largest antlers, and one pair from an animal shot on the Kenai peninsula has a sped of seventy-eight and a half inches and has thirty-four points. With the dry skull to which they are attached these antlers weigh ninety-three and a quarter pounds, a weight which nothing but an animal of gigantic strength could carry at top speed over the roughest ground and through thickly wooded country.

In the winter, when the snow is deep, the moose, sometimes several families together, will gather in a certain section of woodland and be breaking out paths for themselves over a space of perhaps several acres from what is known as a "yard," where, if not disturbed, they may stay for weeks together. But the moose is able to travel well at all seasons, and even in deep snow his long legs enable him to move at a pace which astonishes any hunter who tries to run him down on snowshoes.

A wild, free life is the only one on which a moose can live and thrive. In captivity it is much less nervous than most deer and is disposed to be gentle and affectionate. But, as a rule, it will live but a short time, even though it gets the same food which it had in its native woods. It may appear to relish its food, but it will grow to no great size and in a short time will probably die of inflammation of the stomach.

This is one of the noblest wild animals in the world, and it should be given adequate protection throughout its range.—Bangor Commercial.

A DIVORCE

BREAD AND BOLOGNA FIGURED IN CASE.

PITTSFIELD, July 13—On the grounds of cruel and abusive treatment, Oscar F. Oschman secured a divorce today from Sarah Oschman. The libellant testified that his wife would give him only bread and bologna for dinner and would seldom cook a meal for him. He said she threw pails and kettles of water at him.

Putnam & Son Co.

166 CENTRAL STREET

We Are Not Going to Hang on to Our Young Men's Suits

ALL OF THE FINEST FANCY SUITINGS

in sizes 32 to 38 breast, now **$14.50**

This sale embraces all of the fine gray worsteds and gray mixed worsteds — coats double and single breast with hand finished collars and hand made buttonholes — were $18, $20 and $22—yours today for **$14.50**

The Balance of Our Young Men's Suits $9.50

32 to 38 breast—every one new this season. Smart cut, hand-padded collars on the coats, worsteds and worsted cheviots, double and single breast, sold for $12 and $15, now marked **$9.50**

TEXTILE NEWS

Reports From Several Mill Sections

BALTIMORE, July 13.—A tabulation of new cotton mill enterprises and enlargements of existing plants projected in the South during April, May and June shows four new mills having equipment of some 23,000 spindles and 456 looms, representing an approximate investment of $460,000, all enterprises of experienced southern cotton manufacturers; while 16 mills are to install about 118,000 additional spindles and 3,200 looms, costing approximately $2,360,000. This does not equal the record of the second quarter of 1904. The above does not include the five new mills of 10,000 spindles and 300 looms each, which are reported to be projected by New England capitalists along the line of the Southern Pacific railroad, in Texas.

NEW BLEACHERY.

TRENTON, N. J., July 13—The Bellman Brook Bleachery Co. has been incorporated, with a capital of $300,000. Benjamin I. Ware, recently connected with the Standard Bleachery Co. of Carlton Hill, is president. The company has property at Bellman Brook, and plans for a large mill have been approved.

WEST HOBOKEN FACTORY.

JERSEY CITY, N. J., July 13.—Architect Leo Feenan has prepared plans for Sutter Brothers, manufacturers of embroideries, of Summit avenue and Union street, West Hoboken, for the erection of a two-story brick factory on the corner of Summit avenue and Violet street. The building will be 50x100, and will be equipped with all the latest factory devices.

MILL TAX QUESTION.

ENTERPRISE, Miss., July 13.—Wirt Adams, state revenue agent, is after the Stonewall Cotton Mills again. During September, 1898, the revenue agent attempted to have the board of supervisors of Clarke county assess $200,000 of the capital stock of this corporation, but that body refused to comply with the request. The revenue agent did not appeal from that decision. He then brought suit in the circuit court, and said he could not maintain his position, and afterward dismissed the action. He next resorted to the chancery court for alleged back taxes from 1886 to 1897, inclusive, claiming that the corporation had never paid any taxes which allegation was disproved by the defendant, and Chancellor J. L. McCaskill, at the April (1905) term of chancery court, dismissed the bill. The revenue agent recently gave notice to the Stonewall Cotton mills that he would, at the July meeting of the board of supervisors, have the capital stock, amounting to $400,000, assessed for back taxes from 1898 to 1904 inclusive. That question came before the supervisors, and after hearing the evidence, the board concluded that the Stonewall Cotton mills had paid all taxes due the county, and again rejected the request. In the face of the recent decision of the supreme court, in the case of Adams versus Tombigbee mills, that went up from Columbia, in which case the supreme court held that a cotton factory is entitled to exemptions, Mr. Adams takes the position that the corporation in question is not entitled to its exemptions. The capital stock of the Stonewall Cotton mills is $400,000, and it pays annually $2,500 taxes and upward.

GRAIN MARKET

STRENGTHENED BY BAD WEATHER REPORTS.

CHICAGO, Ill., July 12.—Weather conditions have been the important factor in the grain trade on the Chicago exchange in the recent trading. Following the Fourth of July holiday, which lasted three days, and which, being bright and warm, brought about bearish conditions, there resulted a 2-cent decline. Similar conditions prevailing for the next day, there was a further fractional decline. Then it turned cold and wet. Nearly all of the declines were regained and other minor bullish features of the situation previously neglected came prominently to the front when the strength of the market became such as to insure for them respectful attention.

Since then the trade has been nervous, more so Northwest than here, as the markets in that section are more directly under the influence of uncertain weather news and less under the weight of the new winter wheat offerings. The latter bids fair to be the important market influence from now on.

Experts in the trade believe that high prices will undoubtedly prevail in the Northwest for the current month. They are basing their arguments on the continued cold and wet weather and the reports of the men representing the big commission houses who are in the field studying conditions.

Jones and Inglis have jointly estimated the total yield at 365,000,000 bushels, basing their deductions on the government's acreage.

In the corn pit demand from the East and abroad has kept up much better than was expected in view of the sharp advance made in the price. Notwithstanding, the price is now at the point where western grain men in general find a greater profit in selling to speculators and consumers. There have been unusual liberal marketings here recently—receipts are more than 3,000,000 bushels, as compared with shipments of 2,280,000—indicating a liberal swelling of local receipts.

The eastern and local bull crowd operating here have been compelled to accept delivery on 620,000 bushels thus far, while private elevators continue busily to turn out contract grade corn.

There are strong hopes and encouraging indications of a fine crop this season. The plant has made a fine growth over the greater part of the country.

Trade in oats has been fair and the market under the influence of a good shipping demand and the strength in corn has held firm, but without much change in values. Generally reports of the crop now being harvested are of a favorable nature, but not of a sufficiently flattering kind to create decided bearishness.

GRAND SUCCESS

PLEASANT LAWN PARTY AT THE ARMORY.

The grounds adjoining the armory in Westford street was the scene of a pretty lawn party, under the auspices of St. Paul's church last night. Ice cream and cooling drinks were in great demand and the automobile rides were especially popular.

The committees in charge of the affair were as follows:

General arrangements—Rev. George B. Dean, Mrs. S. T. Brown, Samuel Arnold, Christopher Senior, Charles Naylor, Mrs. C. C. Hard.

Tickets—B. F. Searle, C. C. Hard.

Automobile—Arthur D. Kerwin, Victor Meister.

Candy—Mrs. Edwin Cleworth, Misses Alice Brown, Cora Abbott, Ethel Walker, Emma Drew.

Lemonade—Mrs. W. E. Williamson, Dr. Helen Jenkins, Miss Martha Bradley, and the members of Mrs. Williamson's Sunday school class.

Cake—Mrs. S. W. Arnold, Mrs. Ada Martin.

Ice cream—Messrs. W. D. Brown, Byron Cady, Fred Brooks, James Ashworth.

Popcorn—Roy Richardson, Arnold Moore, Irving Searles, Robert Mooney.

FORGERY

MORRIS COHEN ARRESTED ON THAT CHARGE.

BOSTON, July 13.—Inspector Rooney arrested Morris Cohen, 33, of 62 Cross street yesterday afternoon charging him with forging the signature of Barnard Weiner of 61 Cross street to a note for $400 and presenting it to Harris Leshefsky of 34 Garden street, who cashed it.

Weiner is unable to write his name and when he affixes his signature it is either by holding the pen or by making a cross below his name, which has previously been written by someone else in his presence. Weiner claims that the cross on the note in question was not made by him, and Cohen as stoutly maintains that he did.

UNDER ARREST

SHERIDAN CHARGED WITH LARCENY OF P. O. FUNDS.

BOSTON, July 13—John H. P. Sheridan of 221 Cabot street, Roxbury, who served time in Cuba some years ago for complicity in the Rathbone-Neely postal frauds, was arrested again yesterday, charged with the embezzlement of money order funds at the Lincoln, N. H., postoffice where he has been an employe.

Sheridan, who is said to be about 30, was born in Roxbury, and was graduated from the Dudley grammar and Roxbury high schools. He became a clerk in the Boston postoffice in 1893 and two years later was transferred to the Roxbury office, where he had charge of the money order division. From there he was appointed to Cuba in 1899, and in less than five months he had become temporary postmaster at Havana during the investigation that led to the arrest of several high officials in the department there.

Sheridan was later made superintendent of the money order division at the Havana office, and in 1900, when it was found he was investing in stocks in Boston, his accounts were examined, with the result that in January, 1900, he was arrested and convicted of the theft of $1300. His release came about through the general amnesty for American convicts declared at the time the Cubans took possession of their government.

It is not known what Sheridan has been doing since he left Cuba up to the time when he obtained employment with the lumber concern at Lincoln. He was taken yesterday before U. S. Commissioner Hoggman at Concord, N. H.

LETTER CARRIER ARRESTED.

BOSTON, July 13—Chief Postoffice Inspector Lawrence Letterman reported another arrest yeserday afternoon.

A. C. Wood, a letter carrier at Danbury, Conn., was taken into custody. For some time past there had been frequent reports of trivial losses.

Inspectors Owings and Robinson say Wood has made a complete confession.

A CARD

We the undersigned, do hereby agree to refund the money on a 50-cent bottle of Greene's Warranted Syrup of Tar if it fails to cure your cough or cold. We also guarantee a 25c bottle to prove satisfactory or money refunded.

Brunelle Pharmacy, F. H. Butler, A. Thomasson, A. F. Story & Co., C. E. Carter, E. T. McEvoy, Carleton & Hovey, A. W. Davis & Co., Ellingwood & Co., Carter & Sherburne, Rochette & Delisle, F. C. Goodale, F. P. Moody, Albert E. Moors, Falls & Burkinshaw.

FOLEY'S KIDNEY CURE

Makes Kidneys and Bladder Right

SILKS, SATINS

and fine fabrics, gloves and laces, feathers; also men's flannel outing suits cleaned or dyed and pressed, and all other kinds of gents' wearing apparel made to look as good as new if brought to the BAY STATE DYE WORKS, 54 Prescott St.

All orders promptly attended to and best work guaranteed. Get in the habit of saving money by bringing all your work to the

BAY STATE DYE WORKS

54 PRESCOTT STREET

BIG G CURES in 1 to 5 days. Guaranteed not to stricture. Prevents Contagion. THE EVANS CHEMICAL CO. CINCINNATI, O. U. S. A.

MEN AND WOMEN. Use Big G for unnatural discharges, inflammations, irritations or ulcerations of mucous membranes. Painless, and not astringent or poisonous. Sold by Druggists, or sent in plain wrapper, by express, prepaid, for $1.00, or 3 bottles $2.75. Circular sent on request.

MEN COME TO ME

Young, middle aged and old men when in doubt, and if you want honest advice and treatment it will pay you to see me first. Do not be induced to pay big charges in advance to out-of-town doctors when you can get skilful and honest treatment, medicine included, here in Lowell at a moderate charge, paying as you are able to. It matters not what your ailment is, how many physicians or ordinary specialists you may have had, do not be discouraged, come to me and let me help you before it is too late. I furnish all medicines, privacy thus assured. Consultation and examination free to all patients. Call today and see

DR. TEMPLE, Specialist for Men

Rooms 10, 11 and 12 Mansur Block, 97 Central Street, Lowell. Hours 10 to 12—2 to 5—7 to 8. Free X-Ray Examination.

MORE MUTINEERS

Four Grenadier Regiments Disregard Orders

ST. PETERSBURG, JULY 13—6.40 P.M.—RUMORS ARE CURRENT IN THIS CITY THAT FOUR GRENADIER REGIMENTS AT MOSCOW HAVE MUTINIED AND THAT AT WARSAW YESTERDAY CERTAIN OFFICERS REFUSED TO GIVE THE COMMAND TO THEIR MEN TO FIRE ON PEOPLE WHO WERE MAKING A DEMONSTRATION. NOT THE SLIGHTEST CONFIRMATION, HOWEVER, IS OBTAINABLE OF THESE RUMORS.

24 WERE HANGED

ODESSA, JULY 13.—TWENTY-FOUR LEADERS OF THE RECENT DISTURBANCES HERE WERE HANGED TODAY IN VARIOUS PRISONS. ANOTHER BATCH OF 17 WILL BE PUBLICLY EXECUTED UPON THE ARRIVAL HERE OF GEN. IGNATIEFF.

TOOK FIRST GAME

Continued.

and Boardman sent him to second on a sacrifice. Francis hit to Connors who threw to J. Jackson getting Murphy. Francis tried to steal second and he was thrown out by Owen Jackson.

J. Jackson hit along the first base line to Browne and was out, McGinley covering the base. Houghton flied out to Lawrence in short centre field. Orchard hit to Browne and was out, McGinley covering the base again.

Score—Lowell 1, Haverhill 0.

THIRD INNING.

The visitors were sent out in quick order in the first half of the third inning. Tierney struck out Ahearn and McGinley, while Lawrence sent a grounder to Sullivan and was out at first.

Lowell added to her lead in the latter half of the third inning by scoring two runs. Owen Jackson hit to Taylor and was out at first. Tierney flied to Murphy, but Connie dropped the ball. Grant foul flied to Ahearn. Connors hit to Lawrence who threw bad to first, and Tierney went to third. Bigbie hit to deep left field the ball bounding over Francis' head, Bigbie making three bases, while Tierney and Connors scored. Sullivan closed the inning by hitting to Lawrence and going out at first.

Score—Lowell 3, Haverhill 0.

FOURTH INNING.

Haverhill broke the ice in the fourth inning and scored one run. Wallace hit to Tierney and was out at first. Taylor sent a hot grounder which Orchard managed to stop, but did not get it to first in time to get the runner. Browne hit to left centre for two bases and Taylor scored. Browne tried to make third but Owen Jackson threw the ball to Connors and the runner was out. Murphy was third out on strikes.

Jim Jackson hit a high fly in front of the plate and the pitcher, catcher and third baseman ran for it and it was a case of "too many cooks, etc.," for the ball was dropped, but Jackson instead of running stood and watched the ball and when he saw that it had been dropped he ran for first. It was too late for Ahearn had nailed the ball down to first base. Houghton struck out. Orchard hit to Taylor, the latter dropped the ball and fumbled. Owen Jackson foul flied out to Boardman.

Score—Lowell 3, Haverhill 1.

FIFTH INNING.

In the fifth inning Boardman flied out to Bigbie and Frances and Ahearn struck out.

In the latter half of the inning Tierney singled over second base. Grant hit to McGinley and Tierney was thrown out at second. Connors singled to right field, Murphy dropping the ball. Bigbie flied out to Wallace and Sullivan was out on a grounder to Lawrence.

Score—Lowell 3, Haverhill 1.

SIXTH INNING.

The new man Houghton showed up to advantage in the sixth inning. McGinley struck out. Lawrence hit to Orchard who made a pretty pickup, but a bad throw to first and the runner was safe. Wallace hit a line drive to Houghton in right field and the latter caught the ball and then sent it to first for a double play.

In Lowell's half J. Jackson went out to Wallace, Houghton flied out to Frances and Orchard struck out.

Score—Lowell 3, Haverhill 1.

Rain interrupted the game at the close of the sixth inning.

SEVENTH INNING.

In the seventh inning a savage thunder storm broke out over the grounds and the players retired to a place of safety for 29 minutes. Capt. Connors tried to hold out for one minute longer in order that the first game might be called, but the umpire made the men go out on the grounds.

With three men on base Haverhill failed dto score. Taylor hit to Connors who threw bad to first. Browne hit to Grant who dropped the ball. Murphy flied out to Bigbie. Boardman singled filling the bases, but Frances flied out to Grant and the latter sent the ball to the plate for a double play.

Lowell failed to score in the latter half of the seventh. Owen Jackson was hit on the foot with the ball and went to first, Sullivan doing the running for him. Sullivan, however, was caught off the base by McGinley. Tierney flied out to Taylor and Grant flied out to Murphy.

Score—Lowell 3, Haverhill 1.

EIGHTH INNING.

In the eighth inning Ahearn hit to Orchar and was thrown out at first. McGinley foul flied to Owen Jackson. Lawrence struck out.

Connors hit to the left field fence for two bases. Bigbie hit to McGinley and Connors was caught between the lines. Bigbie then stole second. Sullivan struck out. J. Jackson hit to Taylor and was out at first.

Score—Lowell 3, Haverhill 1.

NINTH INNING.

Wallace hit to Connors and was out at first. Taylor hit to Orchard and went out at first. Browne hit to J. Jackson and went out at first.

HAVERHILL.

	ab.	r.	bh.	tb.	po.	a.	e.
Lawrence ss....	3	0	0	0	3	1	2
Wallace cf.....	4	0	0	0	2	0	0
Taylor 2b.....	4	1	2	2	1	3	1
Browne 1b.....	4	0	1	2	7	2	0
Murphy rf.....	3	0	1	1	2	0	2
Boardman 3b...	2	0	1	1	1	1	0
Frances lf.....	3	0	0	0	1	0	0
Ahearn c.....	3	0	0	0	5	1	0
McGinley p.....	3	0	0	0	2	3	0
Totals.....	29	1	5	6	24	11	5

LOWELL.

	ab.	r.	bh.	tb.	po.	a.	e.
Grant cf.....	4	1	0	0	1	1	1
Connors 3b.....	3	1	2	3	2	3	1
Bigbie lf.....	4	0	1	3	1	1	0
Sullivan 1b	4	0	0	0	9	0	0
J. Jackson 2b..	4	0	0	0	3	2	0
Houghton rf ...	3	0	0	0	1	2	0
Orchard ss.....	3	0	0	0	0	3	1
O. Jackson c...	2	0	0	0	10	3	0
Tierney p.....	3	1	1	1	0	1	0
Totals.....	30	3	4	7	27	16	3

Summary: Two-base hits—Browne, Connors. Three-base hits—Bigbie. Sacrifice hits—Connors, Boardman. Stolen bases—Taylor, Bigbie, Grant. Double plays—Houghton and Sullivan; Grant and O. Jackson. First base on balls—Off Tierney 1. Struck out—By Tierney 8, by McGinley 4. Hit by pitched ball—O. Jackson. Time of game—2hrs. Attendance—1000. Umpire—O'Brien.

N. E. LEAGUE STANDING.

	Won	Lost	P. C.
Fall River	31	22	.586
Manchester	31	25	.554
New Bedford	30	26	.536
Haverhill	27	24	.529
Concord	30	26	.536
Lynn	28	28	.500
Lowell	22	34	.393
Nashua	21	35	.375

N. E. LEAGUE RESULTS.

At Lowell—Lowell 6; New Bedford 5.
At Manchester—Lynn 5, Manchester 4.
At Concord—Concord 5, Fall River 3.
At Haverhill—(First game)—Haverhill 9, Nashua 1, (Second game) Nashua 2, Haverhill 0.

GAMES TODAY.

(New England League.)

Haverhill at Lowell.
Fall River at Manchester.
Lynn at Concord (two games.)
New Bedford at Nashua.

AMERICAN LEAGUE STANDING.

	Won	Lost	P. C.
Chicago	42	25	.627
Cleveland	43	26	.623
Philadelphia	42	27	.609
Detroit	34	36	.486
Boston	30	34	.469
New York	31	35	.470
Washington	24	43	.358
St. Louis	25	45	.357

AMERICAN LEAGUE RESULTS.

At Chicago (First game)—Boston 1, Chicago 0. (Second game)—Chicago 4, Boston 1.
At Cleveland—Philadelphia-Cleveland postponed—wet grounds.
At Detroit—New York 7, Detroit 0.
At St. Louis—St. Louis-Washington game called off—rain.

GAMES TODAY.

(American League.)

Boston at Chicago.
New York at Detroit.
Philadelphia at Cleveland.
Washington at St. Louis.

NATIONAL LEAGUE STANDING.

	Won	Lost	P. C.
New York	53	22	.707
Pittsburg	48	29	.623
Philadelphia	44	30	.595
Chicago	45	32	.584
Cincinnati	40	36	.526
St. Louis	28	48	.368
Brooklyn	23	52	.307
Boston	23	53	.303

NATIONAL LEAGUE RESULTS.

At Boston (First game)—Cincinnati, 15; Boston 3. (Second game)—Boston 3, Cincinnati 2.
At New York—Chicago 8, New York 1.
At Brooklyn—Brooklyn 8, Pittsburg 6.
At Philadelphia—St. Louis 6, Philadelphia 1.

GAMES TODAY.

(National League.)

Cincinnati at Boston.
Pittsburg at Brooklyn.
Chicago at New York.
St. Louis at Philadelphia.

CRAZED BY HEAT

MAN DROWNED HIMSELF IN SEEKONK RIVER.

PROVIDENCE, R. I., July 13.—The body of the man who jumped from a bridge into the Seekonk river Monday night and who refused assistance when a life preserver was thrown him, was recovered at Phillipsdale today and was afterward identified as that of John Morrison, aged 24 years, single, a pressman on a local newspaper. It is believed that the excessive heat rendered the man temporarily insane and that he was mentally unbalanced when he jumped into the water.

THE FULL BENCH

Will Settle the Redistricting Question

The question as to the validity of the mayor's veto of the redistricting order will be passed upon by the full bench of the supreme court, statements to the contrary from "authoritative" sources notwithstanding.

It has been stated that Mr. John W. McEvoy, counsel for the mayor, did not file exceptions when Judge Loring, in the superior court, decided against him.

Mr. McEvoy, in conversation with a representative of The Sun said, today, that the case would go to the full bench. Three avenues of approach presented themselves to Mr. McEvoy. He could file exceptions, appeal or ask Judge Loring to report the case to the full bench. The latter might be called the very polite way and it was in that way that Mr. McEvoy proceeded.

Judge Loring has told Mr. McEvoy that he would be very glad to present the case to the full bench. Judge Loring went so far as to state that it would be an interesting case for the full bench to deal with.

Mr. McEvoy has already prepared a report of the case and a copy of the same is in the hands of Judge Loring. Another copy has been sent to the city solicitor. The chances are, however, that neither Mr. McEvoy or Mr. Hill will hear from Judge Loring for several weeks as it is understood that the judge is now on his vacation.

KILLED BY EXPLOSION

OAKLAND, CAL., JULY 13.—WM. DWYER AND SEVEN CHINESE WERE KILLED TODAY BY AN EXPLOSION AT THE GIANT POWDER WORKS, 10 MILES FROM HERE. FIRE BROKE OUT AFTER THE EXPLOSION AND UNLESS IT CAN BE CHECKED OTHER EXPLOSIONS WILL FOLLOW.

ALL SUSPENDED

Men Who Insulted the Flag Punished

BOSTON, July 13.—Dr. Henry Hull, supreme grand master of the Orange Institute, announced today that he has taken official action toward the punishment of all members of the order who were concerned in the insult to the American flag at London, Ont., yesterday.

Dr. Hull has ordered the immediate suspension of every American member of the organization who participated in the affair and he has demanded that Supreme Grand master Sproule of Canada suspend the Canadian members who tore down and trampled upon the American flag.

Dr. Hull says that if his wishes are not respected he will suspend the lodges to which the Americans are accredited.

GREAT BRITAIN

Willing to Join in Conference

LONDON, July 13—In the house of commons today Mr. Robertson asked Premier Balfour whether there had been any further representations in regard to the international conference proposed by President Roosevelt and whether the government was prepared to agree to the president's proposal to include in the subjects for discussion the question of making private property not contraband of war free from capture or destruction. Mr. Balfour replied that the government cordially welcomed the proposal of President Roosevelt, but Great Britain in common with other nations reserved the right of considering what should be submitted to the conference. The premier added that there had not been any further negotiations on the subject.

TO LABRADOR

SIR WM. McGREGOR WILL HEAD EXPEDITION.

HALIFAX, N. S., July 13.—Word has been received in this city from St. Johns, N. F., that Sir Wm. McGregor, governor of Newfoundland, will make an expedition to Labrador this summer with the object of fixing the longitude of some of the principal points there and making astronomical, botanical and other scientific investigation. Prof. Heber Curtis and Mrs. Curtis and Prof. Joel Stebbins and Mrs. Stebbins from the Lick Observatory, California, will accompany the governor, their special mission being to observe the eclipse of the sun on August 30.

The governor will leave St. Johns about July 25 on the steamer Fiona and will be joined by H. M. S. Scilla. The party also will include Mr. Clemenson, an English astronomer, who formerly did much work for the British government in West Africa; Capt. Elgee of England, an anthropological authority and Henry Reev, C. M. G., recently retired from the Colonial office after having been director of works in several of the British colonies. Sir Frederick Treves, surgeon to King Edward, also may join the party.

CLOCK SYSTEM

DONE AWAY WITH AT THE BIG SHOP.

There is great rejoicing at the Lowell Machine shop because the time clocks have been done away with. The operatives looked upon the clocks as a nagging process and it has a tendency to discourage them.

The system was a very expensive one and several clerks who did nothing but keep track of the clock records are, temporarily, out of a job. The management has promised them that room will be made for them as soon as possible.

A foreman in the big shop said today: "Whatever else may happen the shop will not be killed by system and that clock system was a killing one. That is why we did away with them."

ANNUAL OUTING

O'Donnell Co's Clerks at Falcon Heights

The employes of the O'Donnell Dry Goods company held their annual picnic at Falcon Heights, North Chelmsford, today. They left Merrimack square at noon amid the tooting of horns and a volley of cheers that sounded the keynote of the occasion. The day was a little warm but the air at Falcon Heights was all that could be desired.

The water in Crystal Lake was a bit ruffled but of fine bathing temperature. Dinner was served immediately upon the arrival of the jovial party at the heights, and when the inner man had been well cared for the program, including sports, beating, dancing and roller skating, was entered into with a vim that left no doubt as to the ability of the participants to enjoy the day's pleasures. The outing was one of the most enjoyable in the history of the company.

OF THE SOUTH

LETTER FROM FORMER LOWELL MAN.

About two years ago three young, or middle aged men, one of them at least, of this city went to South Carolina prospecting. Following is an abstract of a letter recently received from one of them:

This town (Pelzer, S. C.) was started about 20 years ago by one Pelzer of Charleston, who built a large cotton factory and the plant is incorporated as the Pelzer Power Co. They own all the land and buildings here. It is about the size of N. Billerica. The houses are occupied by the operatives, mostly, they paying as rent 50c a room per month, others paying $1. Every house is built on about the same plan and painted the same color and you hardly know when you strike the right one. I got lost four times the first day I came here. There are four churches (the writer is building additions to two of them), a lyceum, two hotels and about a dozen stores. I think I shall remain in the south for at least another year. Cotton mills are being planted all through the south and I am sure I can do better than in the north.

The southern people are waiting for skilled mechanics from the north to push them along, especially foremen. The average journeyman gets smaller wages but that will soon increase; board is from $2.50 to $3 per week. Take it all around, this is the place for good mechanics, as they get employment the year round.

Yours truly,

H.

BOSTON'S TRADE

WHAT WAS DONE WITH FOREIGN COUNTRIES.

BOSTON, July 13.—Boston's trade with foreign countries during the past year is shown in collector Lynan's report completed today. The district comprises Boston and Worcester, this city being the port of entry. The figures show the value of the imports to be $100,319,011, as against $92,836,971 the previous year, a gain of $7,482,040. The value of exports during the year just closed amounted to $87,764,198, as compared with $89,812,182 for the year ending June 30, 1904.

A SUICIDE

MAN KILLED HIMSELF IN BARBER'S CHAIR.

BOSTON, July 13.—Hal Corder of Nashville, Tenn., who tried to commit suicide in the barber shop of A. Mallo, 41 Federal street, yesterday, by gashing his throat from ear to ear with a razor, died at the Relief station a few hours later.

Corder was a regular customer at Mallo's shop, and called as usual yesterday morning.

While being shaved he praised the razor, saying he would pay $2.50 for it.

After being shaved Corder took up the razor, and as if joking said: "I guess I will try and see if it will cut my throat," and with that brought it down with the force of both hands on the right side of his throat.

J. Merendon, a barber, who was working at the next chair, grappled with Corder to take the razor from him, but only succeeded in getting his left hand cut.

Corder then gashed his throat on the left side until the two gashes met.

HOW TO SUCCEED

Some Pointers For Ambitious Young People

Below are some valuable pointers for ambitious young people. They may be of benefit if carefully studied and applied:

"W. J. H." left three positions without giving warning, and the fourth not A good one he got fired at which he had advanced as far as he could. He was engaged to a girl, and she led her a position in the place, and paid more attention to her than to his work, and finally lost the place and the girl, too.

"A. L." was neither honest nor faithful. He was sent to the post office with letters, and had an engagement to meet two girls. He wanted to meet them, but wanted to escape going home with them, so he mailed part of the letters at the postoffice, and kept the rest to show the girls that he could not go home with them. His excuse worked, but, in dropping the letters into a mail box, he let scores of them fall on the pavement, where they were found by the postman, who reported to the firm. The boss forgave him, but he, next in command, who did not like him anyhow, "put the skids under him" and rolled him out of his job.

KEENE'S TRIUMPH AND HONESTY

Speaking of the "try-try-again" prescription for the cure of failures, thorn in the case of Keene of New York city. In his first efforts as a stock broker in San Francisco James R. Keene accumulated $300,000. It was swept away in a day. In his extremity the young broker received many offers of employment, which he refused. Convinced that his fortune lay in the speculative field he resumed his curbstone operations in a small way and finally made a friend of Senator Felton, who was a powerful factor in finance. When the senator was made assistant treasurer of the United States and had to retire from the mining exchange in San Francisco he offered to sell his seat to young Keene and agreed to trust him for the money. The agreement was that when called upon Keene should pay the senator whatever price seats on the exchange might be bringing at the call of the loan. At this time he prospered amazingly and when Senator Felton finally called the sum Mr. Keene paid him five times the sum it had originally cost him to enter the golden bourne.

After this he managed the brilliant campaign which won for him a place among millionaires and which resulted in his entering Wall Street. Beginning with a fortune of $3,000,000 his operations for the next eight years added $9,000,000,000 to his previous capital.

Then his fortune began to wane. A terrific squeeze he received in wheat marked the beginning of his downfall. Inflated by his success he made the mistake of trying to corner the wheat supply of the world. He sent $8,000,000 to Chicago for the purpose. He bought wheat, corn, pork and other commodities lavishly, and before the crash came he saw wheat go up to $1.39 a bushel. More wheat was offered than he and his associates had counted on. They had to keep on buying to maintain prices.

The word was sent broadcast over the country to sell wheat, and the grain was hurled in upon them in an avalanche, in the face of which their efforts to unload gradually were unsuccessful.

Keene always maintained that he was destroyed by certain of his associates and his brokers. At any rate the market dropped and dropped, until the best he could do was to sell out at less than 90 cents a bushel. Every dollar of the $8,000,000 he had sent to Chicago was soon buried under the wheat deluge. With what he had left he made desperate attempts to retrieve his position, but gradually he saw the remnant of his great fortune dwindle to a mere stipend. The announcement of his failure was made, and a card announcing his determination to "call a halt in the interest of those with whom he was in business" appeared on his door.

From the day when he stood at the ticker and saw his fortune swept away and when, worse still, he dropped the tape owing $2,000,000, there was a change in the methods of Mr. Keene.

"It has taught me caution," was all he said.

In the hour of disaster, he promised that others who had lost through his failure should not be permitted to suffer permanently. Before he relieved his present ring to power and prestige in the "Street" that promise was scrupulously kept.

THOSE LOST POSITIONS.

As the "How-I-Lost-My-Job" prize contest in the Chicago Tribune proceeds, it appears that a great many of those who have been "chased" out of their jobs, who have had "cans tied to them," been "bounced," or "licked out," complain that the petty bosses usually have some "spite at them"—for some reason or other. Some frankly avow their own faults and declare, or at least tacitly admit, that theirs was the blame.

The interest in the latest batch of letters lies in the insight given to abuses that exist in some big concerns where the employer himself cannot know all that is going on, and where the employes are abused. The abuse of overwork without recompense is complained of in several cases. Also there is the ever present curse, of which Kipling says:

"When they carved the Sphinx's visage
Favoritism governed klasage,
Even as it does in this age."

Here is a list of the latest reasons assigned for the loss of positions:

Drunks	3
Loafers	4
Careless	3
Ignorant of work	3
Bad companions	2
Late hours	2
Overworked, refused to do more	1
Boss didn't like him	2
Foreman had it in for him	2
Knew too much	1
Housewife ignorant of housekeeping [cook]	1
Lost interest when he reached limit of advancement	1
Paid too much attention to his girl	1
Refused to take bull dog for walk	1
Refused to marry employer	1
Forced to work night afraid to go home alone	1
Foreman wanted the place for his son	1
Beat the boss playing pool	1
Dropped letters on sidewalk	1
Caused an explosion	1

MISSING GIRL

BELIEVED BY FRIENDS TO HAVE BEEN DRUGGED.

BROCKTON, July 13—Miss Maud Heathby, aged 31, who is at her home 29 Linden street, suffering from the effect of convulsions which attacked her while on North Main street, yesterday afternoon, had been missing from her home since July 4, when she went to Nantasket Beach with a friend of the family, Sanford Makepeace, aged 74, of 476 Montello street. Dr. E. W. Clarke, who is attending the girl, says she may have been drugged or her condition may have been brought on by the heat. Miss Heathby has been subject to nervous attacks for years, and is rarely allowed to go about alone.

On July 4, she and Mr. Makepeace went to Nantasket and were expected to return in the afternoon. From that time until yesterday afternoon, when she was found on the street, nothing had been heard from her, and the family had been unable to find Mr. Makepeace at his home.

Mr. Makepace said yesterday that when it came time to return home the girl wished to stay longer, and he secured a room for her and another for himself at the Hotel Nantasket, and they remained there that night. They remained at the beach the rest of the week, except that they did not stay at the same hotel. Last Monday, on the beach, he said, the girl had one of her attacks, and a patrolman took her to the police station to recover. Later they refused to let him have her, and he gave them her address and asked them to see that she was sent home. He said he then came home that night.

The manner in which the girl reached home remains a mystery.

BLOOD POISON is the worst disease on earth, yet the easiest to cure WHEN YOU KNOW WHAT TO DO. Many have pimples, spots on the skin, sores in the mouth, ulcers, falling hair, bone pains, catarrh, and don't know it is BLOOD POISON. Send to Dr. Brown, 338 Arch st., Philadelphia, Penn., for BROWN'S BLOOD CURE, $2.00 per bottle; lasts one month. Sold in Lowell only by Falls & Burkinshaw, 418 Middlesex st., cor. Thorndike.

Our Optical Department

is in charge of two opticians of 15 years experience. We guarantee a correct fit of your eyes.

Our Special Offer

$5 Glasses for $1

Prescriptions filled at lowest prices. Don't forget the place,

T. E. Bingaman & Co.
260 MERRIMACK ST.

Gilbride's Busy Corner — Gilbride's — Merrimack & Palmer Streets — Gilbride's Busy Corner

LOWELL'S BEST, BRIGHTEST AND BUSIEST STORE

The Mighty R. & A. Sale

OPENS FRIDAY MORNING AT 9 O'CLOCK

BE on hand early and share in these bargains. Shrewd buyers will be out in full force. We are prepared for you—but strongly advise that shopping be done in the early hours of the morning. But come when you may, you will always find perfect service, and an immense variety of stocks from which to make a selection. Here are some of the good things we will give you during our 5, 10 and 15 minute sales.

Cotton Cloth, regular Price 5c yard, 1c Yard	Women's Sleeveless Vests, 4c
Crash Toweling, regular price 5c yard, 1c Yard	Women's Shirt Waists, 16c
Curtain Muslin, regular price 10c yard, 1c Yard	Remnants of Silk, Satin and Foulard, 19c
Torchon Lace, regular price 10c yard, 2c Yard	Men's Negligee Shirts 27c

THE STORE THAT LEADS — GILBRIDE'S — THE STORE THAT LEADS

FOLEY'S KIDNEY CURE

Will Cure Any Case of KIDNEY or BLADDER DISEASE Not Beyond the Reach of Medicine

ELLINGWOOD & CO., Cor. Central and Merrimack Streets. FALLS & BURKINSHAW, 418 Middlesex Street. A. F. STORY & CO., Davis Square.

AMERICAN FLAG

Was Trampled Upon by Orangemen

LONDON, Ont., July 13.—An American flag was torn down from in front of City hall last night and trampled under a hundred feet, as the result of the remark made by an American visitor at the Orangemen's demonstration.

About 800 Americans came over from Michigan and during the day carried the Stars and Stripes through the streets without unfavorable comment being excited. Last night the Americans were gathered in front of a hotel when some one cried: "To h——l with Canada; she never showed us yet."

Instantly the American flag owned by the Port Huron, (Mich.) lodge was torn from where it waved in the breeze, and was ripped into shreds and trampled under the feet of an angry mob.

Port Huron Orangemen say they did not resent it, as they believed the insult to Canada was uncalled for.

LARCENY

LAWRENCE POLICE ARE HOLDING THOMAS CARNEY.

LAWRENCE, July 13.—The police think they have in Thomas Carney, who was arrested with a trunkful of ladies' and children's clothing in his possession, a man who is making a business of the larceny of baggage from residences and freight depots. He gave his address as New York. He admits doing time for larceny and assault.

The trunk found in his possession was of the steamer variety, and was filled with ladies' and children's skirts, waists and hats, property which the police think were packed for some summer resort. Carney has been in this city four or five weeks trying to dispose of the booty.

It is not thought that the goods were stolen in this city. His case was continued until Monday for investigation.

The regular bi-monthly meeting of the Notre Dame de Lordes Sodality was held last night in the hall of St. Joseph's convent in Moody street, and the election of officers took place. Routine business was transacted. Several applications for membership were received.

LINEMEN FELL

GOT HIS HAND CAUGHT IN JOINTED LADDER.

Frederick Davis, a lineman in the employ of the Lowell Electric Light corporation, had a narrow escape from being killed yesterday while at work on an extension ladder in School street.

At the time of the accident Mr. Davis was on the ladder about 40 feet from the ground. The ladder closed suddenly and then fell to the ground, Mr. Davis going down with the ladder.

As a result of the fall he sustained a bad laceration of the right hand which was caught between the two sections of the ladder.

It was some 15 minutes before he could extricate his hand. It was necessary to saw away a portion of the ladder before he could get his hand free. Mr. Davis also injured his right foot as a result of the fall. His injuries were dressed at the Lowell hospital.

Mr. Davis resides with his family at 4 Pawtucket street.

DR. MAYO

MAY BE CHOSEN HEAD OF MEDICAL ASSOCIATION.

PORTLAND, Oregon, July 13.—Dr. W. Mayo of Rochester, Minn., will probably be chosen the successor of Louis S. McCurty as president of the American Medical association at the election of officers, which will take place on the last day of the present meeting. Next to the presidency the second question of prominence is where the next session shall be held. Boston seems to have a strong following, and it is probable will be the choice of the members of the house of delegates. Dr. George H. Simmons, who has held the office of general secretary, will be reelected to that position without opposition.

LOST BLADE

TRANSPORT WARREN MET WITH AN INJURY.

HONOLULU, July 12.—The transport Warren, which arrived today from Manila, lost a blade of her propeller at sea. She will be repaired here, causing a delay of one week.

Local Chinese are trying to raise a fund of $50,000 to assist in the boycott of American goods in China. It is reported they have already raised $30,000.

Bernard McQuade of Floyd street, formerly employed by Philip McNulty, the wholesale produce dealer, has accepted a position with Greenwood & Frawley of Beverly, Mass. He commenced his duties last week.

GLIDDEN TOUR

Autoists Reach Boston Without Bad Accident

BOSTON, July 13.—There were no serious accidents to mar the success of the second day's run of the Glidden tourists. The roads in all places, save those stretches between Windsor Locks and Warehouse Point, and Palmer and Spencer, were in the best of condition. All cars came through surprisingly well and in the best of shape, not a single instance of engine trouble having been reported up to the closing hour last night, when all cars that had started were reported as having arrived.

The day's run was made in shorter time than was imagined, Walter White being the star performer, driving his steam runabout from Hartford to Boston in four hours and 45 minutes running time. Close behind him came E. A. Gilmore with his Rambler, his running time being but a few minutes slower than Mr. White's. These two cars are among those that have maintained clean records up to the present time, and are now being looked upon as being dangerous.

There are several others, however, who have clean scores and who will be found to be in the final running, among them being A. L. Pope in the Pope-Toledo, R. M. Owen and his Reo, Draper, Church, Hutchinson Percy Peirce, Carl Page, Augustus Post, Ralph Coburn and one or two others are included in this list.

The motorists were early astir yesterday morning and by 10 o'clock all were enroute for Boston. There was a story last evening that one of the constables at Leicester will have 22 of the motorists arrested, but this is doubted by all. At Leicester there was stationed a man who announced that the speed limit was 10 miles an hour, and this warning was heeded to a considerable degree by all of the operators.

The third man to arrive in Boston yesterday morning was R. M. Owen with his Reo, who made the entire trip without losing a single point. There were accidents, that is, tire troubles galore, and this prevented to a considerable degree many of the cars arriving in Boston until later than was expected.

EARLY START

MADE BY THE AUTOISTS THIS MORNING.

BOSTON, July 13.—The run to Portsmouth, N. H., planned for today by the members of the Automobile Touring party competing in the endurance trip from New York to the White Mountains for a trophy offered by Charles J. Glidden, covered a distance of only 63 miles and in consequence many of the tourists took the opportunity to secure a long night's sleep after yesterday's trip from Hartford, Ct. Several of the party, however, took advantage of the coolness of the early morning hours and by 6 o'clock they were on the road.

TERRIFIC HEAT

Two More Deaths in Boston

BOSTON, July 13.—The torrid wave which was checked Tuesday, at least in this city, by a refreshing breeze from the ocean, swept in again yesterday, bringing much suffering and causing two deaths. The victims were John Sullivan and Joseph Morjinski, both of this city. Six cases of prostration were treated at the different hospitals in the city, while one man in Wakefield was so affected by the sun's rays that he had to be taken to an insane asylum.

For two hours yesterday forenoon the east wind had sufficient force to keep the hot wave back from the business section of Boston, but at 2 o'clock it subsided and there came a blast of intensely heated air from out of the southwest that sent the thermometer up from 78 to 91 in less than an hour's time. With the atmosphere well saturated with moisture, the balance of the afternoon proved most trying and hurry calls for medical aid became frequent.

The customary thunder showers put in an appearance in several parts of New England, but up to a late hour last night none of them had proved particularly restructive. A couple at Newport, early this morning, woke the echoes of Narragansett bay and lightning struck in many places, but caused very little damage. At Northfield, Mass., a barn was struck and burned.

POSTPONED

CASE IN WHICH GOV. DOUGLAS FIGURED PUT OVER.

BARNSTABLE, July 13.—The case of Charles F. Richmond of Brockton, son-in-law of Gov. Douglas, for overspeeding his automobile through the village of Buzzard's Bay last Sunday afternoon, with his excellency an occupant of the machine, was not tried yesterday as booked, but postponed until Wednesday of next week.

The complaint which the officers have entered with Judge Swift fixes the speed of Mr. Richmond's auto at the time of the hold-up at the rate of 16.07 miles an hour.

Mr. Richmond contends that he was going less than 10 miles an hour, and will be represented by counsel who will fight the case, unless he changes his present attitude.

VETERAN FIREMEN'S BENEFIT.

Veteran firemen of New England are to ask John D. Rockefeller for $3,000,000 with which to found a death benefit fund. At the August meeting of the New England Veteran Firemen's League John F. Nichol of Fall River, chairman of the committee on ways and means, will bring up the matter by asking permission of the league to make the request of Mr. Rockefeller.

Mr. Nichol believes the oil magnate could be induced to start such a fund, and that it would enable the league to pay a death benefit of $2000 or $3000.

Mr. Nichol said Tuesday: "If necessary I shall see Carnegie and Helen Gould. I feel certain that the amount can be raised. I have already sounded Henry H. Rogers on the subject and he said he would see me on the matter, at such time as could be mutually arranged."

CRICKET NOTES

THE VARIOUS CLUBS HOLD LIVELY MEETINGS.

The Mohair Cricket club held open house at their grounds last night, and there was a good sized attendance. The affair was in charge of the following committee: President Williams, Vice President Campbell, Arthur Gibson, John Sidebottom, Harry G. Jones, Edward Nelson, Charles Jenkins, William Sumner, and C. Baker. Refreshments consisted of ice cream and cake and a tasty punch which was prepared. Chef Harry G. Jones. The Mohair orchestra, Mr. Stott, leader, furnished music while Mrs. Jenkins, Mrs. MacNamara, Messrs. Myers, Hird, Sloan, Morley, Williams, Campbell, Jones and Sidebottom sang, Miss Bessie Sidebottom gave recitations in a pleasing manner. The gathering came to a close at 10.30 o'clock, all voting the affair a big success. The next gathering will be the lawn party and sports.

HUNTING CLUB MET.

The weekly meeting of the United States Bunting Cricket club was held last night at the Arlington hotel and President Crawford was in the chair. There was considerable discussion of the bad showing which the team is making in the league race and the members of the team will report for practice tonight and tomorrow night. The team chosen to play the Merrimacs at Wigginville next Saturday will consist of H. Rowley, Captain, N. Watson, H. Rudder, J. Simpson, A. Simpson, James Ogden, William Marshall, Charles Burns, R. Birtwistle, J. Aspin, M. Greenwood, umpire, William Harvey; scorer, T. Robinson.

The following team will represent the Zion Cricket club on the crease with the Bunting Reserves, Saturday afternoon: William Croft, Sr., captain; Matthew Melklejohn, vice captain; Chas. Clogston, Arthur Hindle, Samuel Guilline, Joseph Wilmot, William Croft, Jr., Fred Chapman, James West, Harry Melklejohn, Chas. Beecroft. Reserves, Harry Maiden, Albert Fielding. Umpire, George Clegg. Scorer, W. W. Logan. Games commences at 2.45.

The game will be played on the Zions' grounds.

The following players will represent the North Billericas against the Methuens at North Billerica Saturday: C. Bailey, captain; J. Stirks, B. Southam, G. Bailey, L. Fielding, J. Broadbent, F. Townsen, Ellis, J. Harley, G. Ellacy, T. Whitehead. Reserves, Wovington, Ballington, Sutherland. Umpire, J. Mills. Scorer, J. Williams.

The Moore Spinning Cricket club will play the Methuen Reserves in Methuen Saturday afternoon, and the make-up of the Moore Spinning team is as follows:

E. Chippendale, captain; H. Hadley, J. Hoyle, T. Hoyle, S. Ogley, H. Whitehead, G. Barstow, J. Senior, J. Kershaw, J. Greenwood, J. Tabrah.

The reserves are A. Ballinger and M. Roberts. Umpire, S. Knapton; scorer, Alfred Berry.

The Moore Spinning team will leave for the game Saturday afternoon in the 1 o'clock electric car.

IS GUILTY

CHARLES MONTE CONVICTED OF MURDER IN SECOND DEGREE.

SALEM, Ore., July 13.—The jury in the case of Charles Monte, jointly indicted with Harry Wright, for murder in the first degree, for having furnished convicts Harry Tracy and David Merrill with guns to escape from the Oregon penitentiary, has returned a verdict of murder in the second degree.

NEW LOCOMOTIVE SHOPS.

NEW HAVEN, Ct., July 13.—The plans for the new locomotive and repair shops of the N. Y., N. H. & H R. R. Co. at Norwood, Mass., will call for their completion in the early autumn of next year. At that time it is definitely announced the repair shops in New Haven will be abandoned and nearly a thousand men employed in them will be transferred to the Norwood shops.

IN HIS SLEEP

MAN THINKS HE POPPED THE QUESTION.

DES MOINES, Ia., July 13.—That he was talking in his sleep, and therefore not responsible, is the defence put forth by Simon Brandt, wealthy, of Cherokee, sued by Miss Katharine Crippen for $25,000 damages for breach of promise.

Miss Crippen alleges that while sitting on the parlor sofa Brandt popped. She consented.

Later Brandt said he didn't remember it.

Brandt says he had the habit of talking in his sleep. When with Miss Grippen he invariably went to sleep, and may have proposed while napping. In his answer he says: "The warm atmosphere and the nature of the surroundings were conducive to slumber."

CUT BY GLASS

TROUBLE AT A MARKTT STREET FUNCTION.

Michael S. Oterakos, while trying to "butt" into a store in Market street last night, where there was a gathering of his fellow countrymen, met with a painful accident.

It seems that Oterake was an unwelcome visitor and was put out, and to show his anger he put both his arms through the window. The glass crashed and dropped to the street and in a short time there was a crowd around the man.

It was found that he was bleeding badly, both arms being cut. The ambulance was summoned and the injured man was taken to the Lowell hospital, where it was found that he had been cut in five places and from two to fourteen stitches were required in each of the wounds.

WEDDING RECEPTION.

A pretty wedding reception was held at the home of Dr. Pierre Brunelle at 843 Moody street last evening, the occasion being the return of Mr. and Mrs. Joseph Harvey, who were married several days ago. A large number of relatives and friends gathered at the house to offer their congratulations to the newly married couple. A sumptuous dinner was served to all present and the tuneful selections and pretty songs were enjoyed during the evening. Among those who contributed to the musical soiree were the following: Piano selections, Mr. and Mrs. John Richard, Miss Amanda Marcure and others; songs, Edward Murphy, James Corcoran and Richard Gibbons.

Mr. and Mrs. Harvey received many pretty wedding gifts from their many friends. They will reside at 843 Moody street.

NO CLUE

TO PERSON WHO STOLE THE OELRICHS GEMS.

NEWPORT, R. I., July 13.—There were no developments in the Oelrichs' jewelry robbery case this forenoon. No arrests have been made and the authorities announced that no clue to the persons who stole the gems had been found.

NEW COALING RECORD.

NEWPORT, R. I., July 13.—The armored cruiser Maryland which will sail for Provincetown late today to standardize her has established a new record in coaling for the trip at the Bradford coaling station. She took on 1000 tons in seven hours and 1300 tons in eight hours.

After her work at Provincetown the Maryland will proceed to Boston where her crew will be given shore leave for a time.

Miss Anna Irene Mellen, Miss Lena Mellen, Miss Emily J. Mellen of Andover street, returned yesterday from a very enjoyable sojourn at Nantasket Beach listening to what the wild waves are saying. These young ladies enjoyed their visit so immensely that they will return for a much longer stay later in the season.

Lowell, Thursday, July 13, 1905

A. G. Pollard & Co.

"The Store for Thrifty People"

THESE BARGAINS IN FANCY ALL SILK RIBBONS ARE WORTH COMING DOWN IN THE MORNING FOR. EVEN IF IT IS HOT.

1000 Yards Dresden Ribbons

Of all Silk Taffeta and Chiffon Taffeta Printed Warps; beautiful patterns with satin or changeable borders, exquisite color combinations most suitable for girdle belts, neck or sleeve garnitures.

No. 7 width, only 10c A YARD, regular price 25c.

No. 12 width, only 15c A YARD, regular price 39c.

Girdle widths, only 19c AND 29c A YARD, regular price 49c and 69c.

This is a special lot right from the mill and should be quickly disposed of.

WEST SECTION—CENTRE AISLE.

OUR MID SUMMER OFFERINGS IN THE HOUSE FURNISHING SECTIONS ARE NEEDFUL FOR WARM WEATHER USAGE. IF YOU DON'T FEEL LIKE COMING FOR THEM CALL 1401 TO THE TELEPHONE GIRL AND WE'LL DELIVER YOUR WANTS PROMPTLY.

Sleeve Boards—Another lot of those hard wood-covered Sleeve boards, worth 39c, sale price 25c

Preserving Kettles—The "don't burn on" kind, heavy iron with porcelain lining, pouring lip, etc. Sizes: 2 qt. 20c, 3 qt. 25c, 4 qt. 30c, 5 qt. 35c, 6 qt. 42c, 8 qt. 50c, 10 qt. 55c, 12 qt. 60c, 14 qt. 70c, 16 qt. 80c, 18 qt. 90c; 20 qt. $1.00.

MRS. Pott's Irons—The solid "hold the heat" kind, in sets consisting of three sizes of irons, detachable handle and stand—irons and handles nickle plated, regular price $1.00 per set, sale price 79c

Willow Clothes Baskets—Oval Willow Clothes Baskets—good size with braided edge, worth 60c each, only one to a customer, sale price.....29c Each

Mop Fillings—Cotton Twine Mop Fillings .....8c Each

Tea Kettles—Warranted all copper, nickle plated tea kettles with flat and pit bottoms, two sizes, sale price—
No. 7, 69c; No. 8, 79c

Oil Stoves—The "Summer King" has large oil reservoir, steel frame door with mica panels, etc., sale price: 2 burner size, 59c; 4 burner size, $1.19.

Brooms—A full No. 6 sizes, four sewed and smooth handles, sale price 23c

Window Screens—Made of hard wood, finished in oil, natural color of wood, netting in one piece. Will fit any ordinary window. Dimensions high 21 inches, extension 27 to 34 inches, sale price.....20c Each

Wash Boilers—Made from heavy XXX tin with extra strong wood handles, covers have trimmed edge, sale price—
No. 8, $1.39; No. 9, $1.49

Fancy German China—Unusual values, another lot of the kind which created so much excitement a few weeks ago, consisting of cups and saucers, plates, salads, teapots, cream pitchers, cake plates, celery trays, cracker jars, etc. During this sale your choice 10c

Trays Free—Water Sets—Water Sets of seven pieces, in different colors of glass, with handsome decorations at 98c, $1.25, $1.69, $2.00 Set. A nickle plated tray free with each set during this sale.

HOUSE FURNISHING DEPT. MERRIMACK ST. BASEMENT

OFF FOR A PICNIC.

We have a fine lot of crackers, biscuit, potted meats, salmon, mixed pickles, jams, jellies and choice fruits—all handy for stowing away in small space, all wholesome and enjoyable. Give us your order the day before you start and we'll fix up your luncheon basket for you. Don't forget to take along some lemons, lime juice (bottled) and sugar. If you prefer tea or coffee, of course we have these.

John F. Saunders

159 Corham, cor. Summer St.

FREE DELIVERY TEL. 592-3

Pure Spices

¼ lb. carton Cream Tartar.....6c
¼ lb. carton Cassia.....6c
¼ lb. carton Cloves.....6c
¼ lb. carton Al. Ginger.....6c
¼ lb. carton Allspice.....6c
¼ lb. carton Black and White Pepper, 6c

Stickney's & Poor's.

10c can Dry Mustard.....6c

Choice Stickney & Poor's or Slade's.

15 Large Nutmegs.....6c

Sugar 6c lb.

Fancy Staples

Best Large Flake Rice.....6c lb.
10c pkg. Macaroni, Blue Cross Brand, 6c
Pearl Tapioca .....6c pkg.
Best Mince Meat.....6c pkg.
Boneless Codfish .....6c lb.
Quart bot. Best Ammonia.....6c
Best New York State Hand-Screened Pea Beans .....6c qt.
1 lb. pkg. Seedless Raisins, choice of any of Standard Brands.....6c pkg.
Uncle Jerry's Pancake Flour.....6c

Special

Wetmore's Gelatine .....6c pkg.
Wetmore's Grated Cocoanut...6c pkg.
Wetmore's Prepared Pudding..6c pkg.
½ lb. cans Baker's Cocoa.....15c
5c pkg. Sterry's Cocoa Shells.....3c
¼ lb. pkg. Emile Ader's No. 1 Premium Chocolate 6c

Lard

14 lb. pails Pure Lard.....8c lb.
10 lb. pails Pure Lard.....85c
3 lb. pails Compound Lard.....6c lb.
5 lb. pails Compound Lard.....6c lb.
20 lb. pails Compound Lard.....6c lb.

Canned Goods

Strawberry Beets.....6c can
Best No. 1 Standard Tomatoes, 6c can
Best White Wax Beans.....6c can
3 lb. can Best Baked Beans.....6c
2 lb. can Best Peas.....6c can
Best Canned Corn.....6c can
Best Canned Soups (assorted), 6c can

Choice of Schimmel's or Tri-Color.

10c can Baking Powder, choice of I. C. and Purity .....6c can
10c can Hudson's Potash.....6c can
Choice Oredo Blackberries.....6c can
3 lb. can Squash (any brand).....6c
Easter Dishes of Mustard.....6c

Choice Bottled Goods

10c Bottle Bluing.....6c
Qt. bottle Best Ammonia.....6c
10c bottle Horse Radish.....6c
12c large bot. Chloride Lime.....6c
12c bot. Hirsch Worcestershire Sauce, 6c
15c bot. Loubon Huile D'Salad (salad oil) 6c

Choice Pure Extracts

Vanilla 6c
Lemon 6c
Jamaica Ginger 6c
Wintergreen 6c

Smoked Shoulders 8c lb.

Teas and Coffee

We recommend these goods to be the finest grade Teas and Coffees. The Tea we formerly sold at 50c to 70c a pound, Coffee formerly 25c and 35c a pound.

Best Japan Tea, 25c lb., 5 lbs. for $1.00
Best English Breakfast, 20c lb., 6 lbs. for $1.00
Best Assam.....25c lb., 5 lbs. for $1.00
Best Formosa Oolong, 25c lb., 5 lbs. for $1.00
Best Mocha and Java.....15c lb.
Chase & Sanborn's Pure Coffee, 20c lb.

Choice Fresh Meats

Best Hams.....11c and 12c lb.
LEGS of Veal.....10c lb.
Forequarters Veal.....6c and 7c lb.
Rump Butts .....10c lb.
Best Sirloin Roast Beef..12c to 15c lb.
Best Rib Roast Beef.....8c to 12c lb.
Best Smoked Bacon.....12c lb.
Best Salt Ribs.....8c lb.
Best Rump Steak.....15c and 18c lb.
Best Sirloin Steak.....15c and 18c lb.
Best Round Steak, 2 lbs. for.....25c
Best Corned Beef.....5c and 6c lb.
3 lbs. Best Pork Sausage for.....25c
3 lbs. Best Frankforts for.....25c
Best Liver .....5c lb.

Legs of Lamb 12 to 14c Lb.

Canned Meats

Armour's 30c glass jars of sliced dried beef 20c
10c can Armour's Deviled Ham.... 6c
10c package Veal Loaf..... 8c
10c package Ham Loaf..... 8c
1 lb. can Roast Beef.....10c
2 lb. can Roast Beef.....20c
1 lb. can Corned Beef.....10c
2 lb. can Corned Beef.....20c
½ lb. can Boned, Chicken.....25c
½ lb. can Tongue.....20c
1 lb. can Tongue.....30c

Cereals

Mother's Oats.....8c pkg.
Quaker Oats.....8c pkg.
Hawk-eye Oats.....8c pkg.
5 lb. pkg. China Oats, containing piece of decorated china.....20c pkg.
Quaker Puffed Rice..... 8c

Choice Canned Goods

2 lb. cans Best Pears.....3 for 25c
3 lb. cans Best Plums.....3 for 25c
New Red Salmon.....3 cans for 25c
Challenge Milk.....3 cans for 25c
Blue Hill Brand Clams..3 cans for 25c
3 lb. cans Best Peaches.....12c can
Best Strawberries.....10c can
Best Raspberries.....12c can
Best Blueberries .....12c can
Best Karo Corn Syrup.....3 for 25c
Strictly Fresh Eggs.....20c doz.
6 lbs. large Prunes..... 25c
14-lb. pails Pure Lard.....8c lb.
10-lb. pails Pure Lard..... 85c

Vegetables

Native Butter Beans.....5c qt.
Largest New Potatoes..15c and 18c pk.
New Cabbage.....2c lb.
Large Head Lettuce..... 2c
Radishes, 3 bunches for.....5c

Flour

Good Bread Flour. White Wings, Majestic, American Beauty 80c Bag, $6.35 Bbl.

Best Bread Flour. Ben Hur, B. M. C., Gold Medal, Galaxy, Washburn's Best, Cresota, $7.00 Bbl.

Pastry Flour, 70c and 75c Bag

This Flour is the best in market.

Butterine

Tastes better and is purer than Butter.

Prints.....12½c Lb.

2 Lbs. for 25c

Tubs 10c lb

Starch

Best Corn Starch, 5c pkg.; 6 pkgs. 25c

Any of Standard Laundry Starch put up expressly for me in 1 lb. cartons, 6c

Lump Starch, 3 lbs. for.....10c

Butter

Best Vermont Creamery—
Prints .....27c lb.
5 lb. boxes.....$1.25

Special

Tangle Foot Fly Paper, 3 double sheets for 5 cents.

The Congressional Tour to the Philippine Islands

SECRETARY TAFT'S Philippine party, which left Washington on June 30 and sailed from San Francisco on July 8, ought to arrive at Yokohama about July 26, allowing for a short stop at Honolulu. From that point the official party of the secretary--those who are expected to conduct the business end of the expedition--will be taken to Tokyo for a three days' visit as the guests of the mikado. They will be lodged in one of the imperial residences and every attention will be showered on them. The Japanese will make good use of the occasion to show their appreciation of America's sympathetic attitude in the present war, and a series of entertainments of great magnificence has been planned.

After visiting other cities in Japan, notably Nagasaki and Kobe, the party will sail direct for Manila, expecting to reach that city on Aug. 6. On the evening of the day following their arrival Governor General and Mrs. Wright will hold a reception at the government house. On the next day the chamber of commerce will give a dinner. This will be succeeded by a reception at the Army and Navy club by General and Mrs. Corbin. A day later Archbishop Harty will entertain the visiting Americans at the archiespiscopal palace. Next day a number of representative Filipinos will give a ceremonious dinner, and finally the citizens' committee will wind up the official festivities with a ball. This will be the signal for a brilliant round of private civilities to begin, and the wealthy citizens of the capital of the archipelago have a reputation for lavish hospitality.

Having satisfied the demands of official etiquette, the business end of the party will proceed to see as much as possible of Uncle Sam's strange oriental appanage, satisfy themselves as to what the country is like and what is really to be expected of the little brown men who, according to the late Thomas B. Reed, have cost the American people $2 per head. Business is the ostensible purpose of the expedition, and it is expected that the members of the party will store up large quantities of information which will be serviceable in future congressional legislation. The project was undertaken at the instance of the Philippine government. This is equivalent to saying that the expenses of the tour will be borne by the United States treasury, and the bill will be a comprehensive one. It has been announced by the war department that only thirty persons were invited by the Philippine government, but that others would be permitted to accompany the party at their own expense.

At this season, the most trying of the entire year in south Pacific regions, a voyage to the Philippines and a prolonged sojourn in the archipelago are rather formidable for an American to contemplate. In view of the decidedly herculean proportions of the secretary of war it argues powerfully for his devotion to the cause that he has been induced to attempt it. Since his return from the islands last year he has been in constant receipt of advices from reliable sources in the archipelago to the effect that his presence would do wonders toward easing certain points of friction between the natives and the Americans.

It is a curious state of affairs, but it is a fact, that the United States government has been practically without reliable means of securing unbiased reports of what is taking place in the islands. Almost all official reports have been so varying in detail as to be comparatively useless. The opinions of residents, either native or foreign, are subject to the same criticism. The press associations confine themselves to bare records of facts and do not present to the readers of American newspapers discussion of the problems that are confronting the administration or the natives.

SECRETARY TAFT.

MISS ALICE ROOSEVELT.

REPRESENTATIVE DE ARMOND.

SENATOR NEWLANDS.

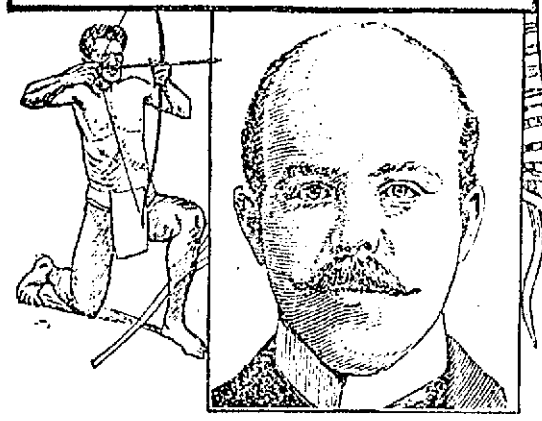

REPRESENTATIVE LONGWORTH.

REPRESENTATIVE COCKRAN.

Secretary Taft had received information from his correspondents living at various points in the archipelago which seemed to make it imperative that he should visit the region. He was informed recently that the radical wing of the federal party in the islands had split from the conservative wing and had adopted what it had been pleased to term the "Taft platform." Now Mr. Taft avers solemnly that he has not the slightest idea as to what the "Taft platform" may be. That, for one reason, is why he was persuaded to make the journey. He declares that he was always as conservative as he possibly could be while he was in the islands, and he is afraid that he was misunderstood. The Filipino political leader has never been able to draw the line very definitely between politics and romance, and the secretary came to the conclusion that at the present time romance is largely in the ascendency.

The native leaders and the more intelligent among their following are impatient for the beginning of the Philippine assembly. They are eager for the time to come when they can take part in the business of governing the islands. Under the law as it now stands the assembly cannot be convened until two years after the completion of the Philippine census. The census was finished last April, and it will be April, 1907, before the natives can begin lawmaking. Many of them have vague ideas as to the full scope of the secretary's powers, some of them clothing him with absolutism and believing that he will convene the assembly immediately upon his arrival.

It will be part of the secretary's duty to set them right in this matter and to assure them that they must wait until the prescribed time. Since they have never had any share in the management of their public affairs, it is common belief among the Filipinos that the coming of the assembly will usher in their political millennium and that by legislation all of the evils which have afflicted them for so long will disappear like magic. They have yet to learn the lesson that legislation is a double edged tool; that it sometimes cuts, but does not always cure.

Ever since the internal revenue tax on liquor and tobacco went into effect in the Philippines, on Jan. 1 last, there has been bitter protest. Although the tax is moderate—only about one-half the rate imposed in the United States—it has been badly received by all interests. The reason for this is probably to be found in the fact that never before have these articles of public consumption been subjected to taxation. The Spaniards exhausted ingenuity in piling up taxation on every conceivable article of use, but it never occurred to them that liquor and tobacco could be made thus to yield a public revenue. The imposition of this license, so new and so hostile to the Filipinos of all classes, has been the occasion of frequent bitternesses. The result has been that the manufacture has been curtailed greatly and business of all kinds has sympathized. It is expected that Secretary Taft and his party will make it clear to the disgruntled islanders that untaxed liquor and tobacco are unworthy of the patronage of a free people; that if they aspire to the dignity of self government they must learn to tolerate the most infallible method ever invented by man to raise the public revenues.

Another matter that will occupy the attention of Mr. Taft and his party will be the settlement of a rather serious dispute which has arisen in Cavite or, rather, the final extinction of a quarrel which has never been quite smoothed over. Some time ago the American authorities arrested several landowners in that province, who were charged with being accomplices of ladrones. Ladronism has never been thoroughly suppressed in Cavite. Outbreaks have been so frequent that it has been necessary to maintain a large constabulary force, and it has often happened that leading men of the province have been known to connive at the escape of the ladrones. Some of these landed proprietors have been in the habit of paying protection money to the bandits to prevent annoyance, and the destruction of their crops. Several arrests have been made. Pedro Rohas, son of one of the richest men in the Philippines, was one of the men taken. A good deal of bitterness prevails and Mr. Taft will find an opportunity to employ his skill as a healer.

The investigating party and possibly some of the others will be taken on board one of the government transports and carried on a tour of the archipelago. All of the principal ports of the islands will be visited and the transport will remain long enough in port to give the tourists an opportunity to visit the interior and to see for themselves whether or not the natives are ready for self government. Practically every section of the islands will be visited. After a short time spent with the dog eating Igorrotes, the party will proceed to the northern district of Luzon and call upon the Bontocs. These wards of Uncle Sam met some of the members of the distinguished party at the St. Louis fair and old associations will be revived. The Bontocs are head hunters, and a warrior's record in that direction is tattooed on his breast. Antonio, the chief of the tribe, who was at St. Louis last year, has five heads credited to him.

On the southeast coast of Mindanao the secretary and his friends will make a visit to the Bagobos, the most spectacular of the tribesmen. Unlike most other of the Mindanao people they are not Mohammedans, but are pagans pure and simple. They are the most attractive looking people on the island. The men are tall, sinewy and decidedly handsome, and the women are well formed, graceful and frequently pretty. Originally the Bagobos were also head hunters, but the habit is dying out. They excel in bead work, and many of their designs are unmistakably artistic.

Perhaps the natives best known to the visitors and also those most familiar to the people of the United States generally are the Moros, who will be permitted to entertain the party for a short time. These interesting savages defied the Spanish authorities for centuries and could not be ousted from their mountain fortresses. Until the Americans reached the Philippines they were the terrors of the archipelago and had never been conquered. Uncle Sam's men in khaki found them troublesome, but they were finally brought to terms and have recently adopted an attitude of respectful submission that is almost a miracle to the old time Spanish residents.

Among the well known persons who accompany the secretary are Miss Alice Roosevelt and several of her young woman friends, Senator and Mrs. Dubois of Idaho, Senator and Mrs. Newlands of Nevada, Senator and Mrs. Scott of West Virginia, Representative and Mrs. Grosvenor of Ohio, Representative and Mrs. De Armond of Missouri, Representative and Mrs. Driscoll of New York, Representative and Mrs. Loud of Michigan, Representative and Mrs. McNary of Massachusetts, Representatives Parsons and Payne and their wives, of New York, Senators Foster of Louisiana, Long of Kansas, Patterson of Colorado and Warren of Wyoming, Representatives Cockran of New York, Cooper of Wisconsin, Curtis of Kansas, Foss of Illinois, Gilbert of Indiana, Gilbert of Massachusetts, Howard of Georgia, Longworth of Ohio, McKinley of Illinois, Otjen of Wisconsin, Scott of Kansas, Scherley of Kentucky and Wiley of Alabama. Besides these political notabilities there are many private citizens almost equally well known.

JAMES R. BENTLEY.

MONUMENT TO GREAT ITALIAN COMPOSER.

Some time this summer the noble work of art shown in the cut will be erected in New York city by the members of the Italian colony to the memory of the most melodious of all operatic composers, Giuseppe Verdi. The

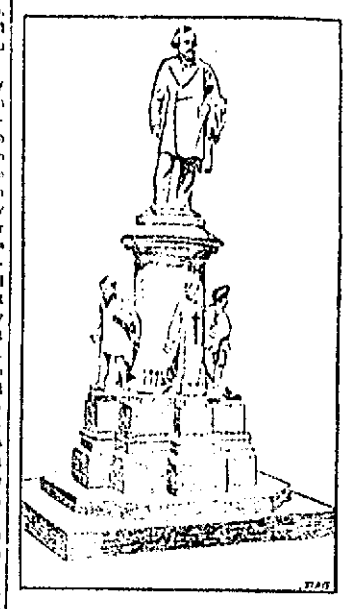

monument has just been finished in Palermo and will be sent to America immediately. The design shows the creator of "Il Trovatore" and "Traviata" standing on a column surrounded by operatic characters used by him in his immortal productions. The figures are of snowy Carrara marble, and the column and pedestal are of dark Sicilian stone.

EXILED QUEEN OF MADAGASCAR.

Ranavalona III., former ruler of the island of Madagascar, is now living an unhappy life in Algeria, to which she was sent a captive by France at the time of the French ascendency in that kingdom. The disconsolate ex-queen

has recently sent a petition to the French republic asking for an increase in her allowance. She declares that with the present means at her disposal she finds it impossible to keep herself and her entourage from starvation. She demands either to be permitted to work for her living or to be given sufficient to support a state due her rank.

INTERESTING PERSONS, SCENES AND THINGS OF NOTE

LAOS CELEBRATING THE CORONATION OF THEIR NEW KING.

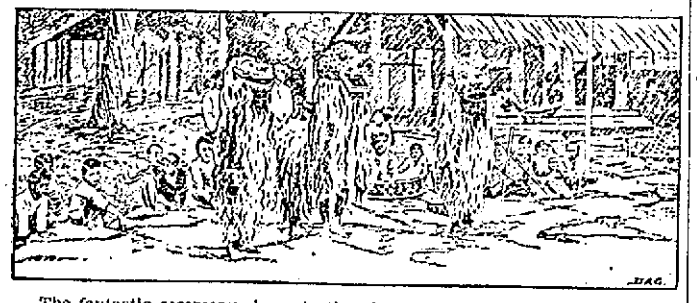

The fantastic ceremony shown in the picture was performed at the coronation of Sisavong, the new king of the French protectorate of Luang Prabang, in southeastern Asia. The monarch is twenty years of age and was at one time a pupil of the Ecole Coloniale, Paris. In the cut he is being saluted by the representatives of his ancestors. These three grotesque figures wear wigs and masks and are supposed to exert a great influence on the coming reign.

A GREAT FORTUNE EXPOSED TO VIEW.

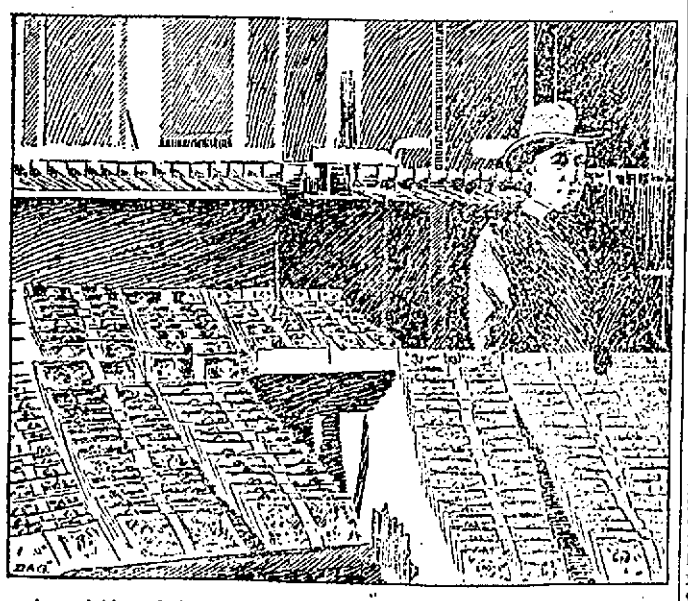

A good idea of the space occupied by $320,000 in United States currency may be gained from the cut herewith given. Here that amount of money is laid out in neat piles on tables. If there were $100 in each package, 3,200 of them would be required, and if the bills were divided into small denominations the entire amount would be of greater bulk and heavier than one man could lift from the ground. Such a collection of dollar bills would occupy more space than the ordinary banking establishment could afford to give to them.

THE YOUNGEST MUSICAL CONDUCTOR.

The bright faced Jewish lad shown in the picture is Max Darewski, who has recently been regularly licensed to conduct the Queen's Hall orchestra at the national Sunday league concerts in London. Max is only ten and a half

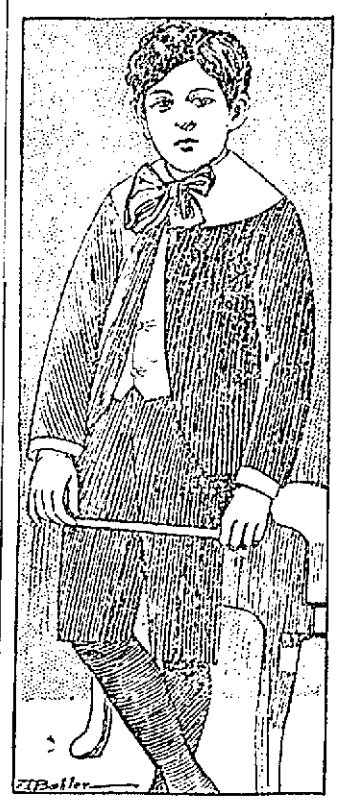

years of age and is the most juvenile bona fide conductor in the world. He was formerly the leader of a famous Hungarian band, but the authorities interfered on account of his tender years. He is a most remarkable musician, being able to play on almost all the various instruments used in orchestras.

About 200 feet deeper than three-quarters of a mile (4,162 feet) payable gold quartz has been found at Bendigo, Australia.

THE FIRST MOTOR OMNIBUS POSTOFFICE.

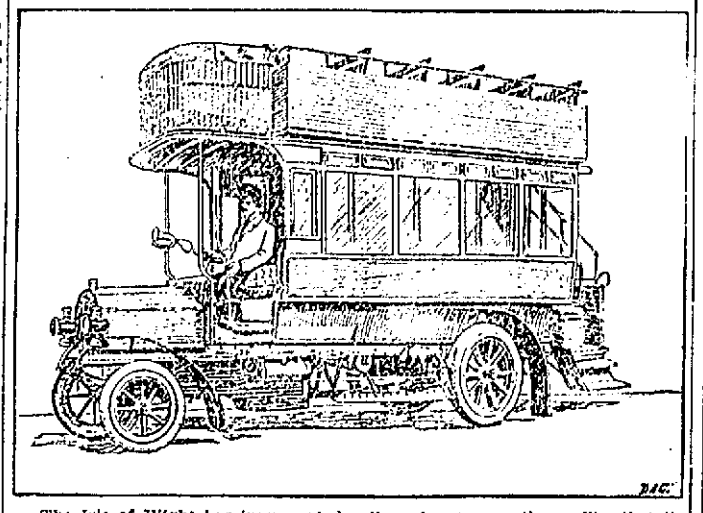

The Isle of Wight has inaugurated a line of motor omnibuses like that illustrated in the cut, and they are in daily use in that picturesque spot. These vehicles not only carry passengers, but they are fitted with pillar letter boxes. Another use to which these motors have been put is to act as perambulating bookstores. The roads in the Isle of Wight are the finest in the United Kingdom, and their perfect condition adds largely to the success of the project.

A STEAMER THAT SAILS AMONG THE ANDES.

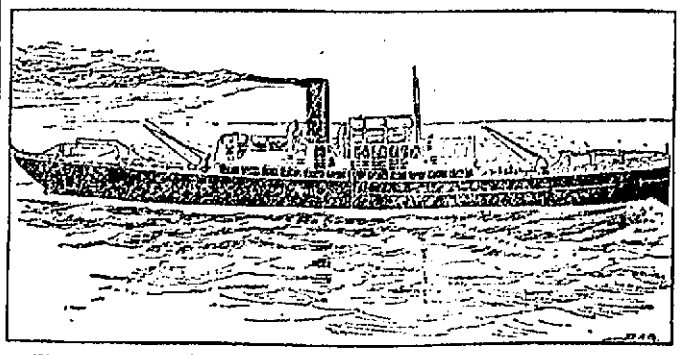

The steamer illustrated in the picture is the Inca, built at Hull, England, for service on Lake Titicaca, the largest lake in South America and the loftiest body of water on the American continent. This lake lies between two cordilleras of the Andes at an altitude of 12,900 feet above the sea. The boat was sent under its own steam to Mollendo, a seaport town of Peru, where it was taken to pieces and carried on lama back up the mountains. It made 3,000 separate packages and was conveyed 150 miles. A railroad has been built from the seacoast to the lake, and the boat is part of the system. Lake Titicaca is seventy miles in length and has several good-sized villages on its shores.

A WONDERFUL MICHIGAN GIANT.

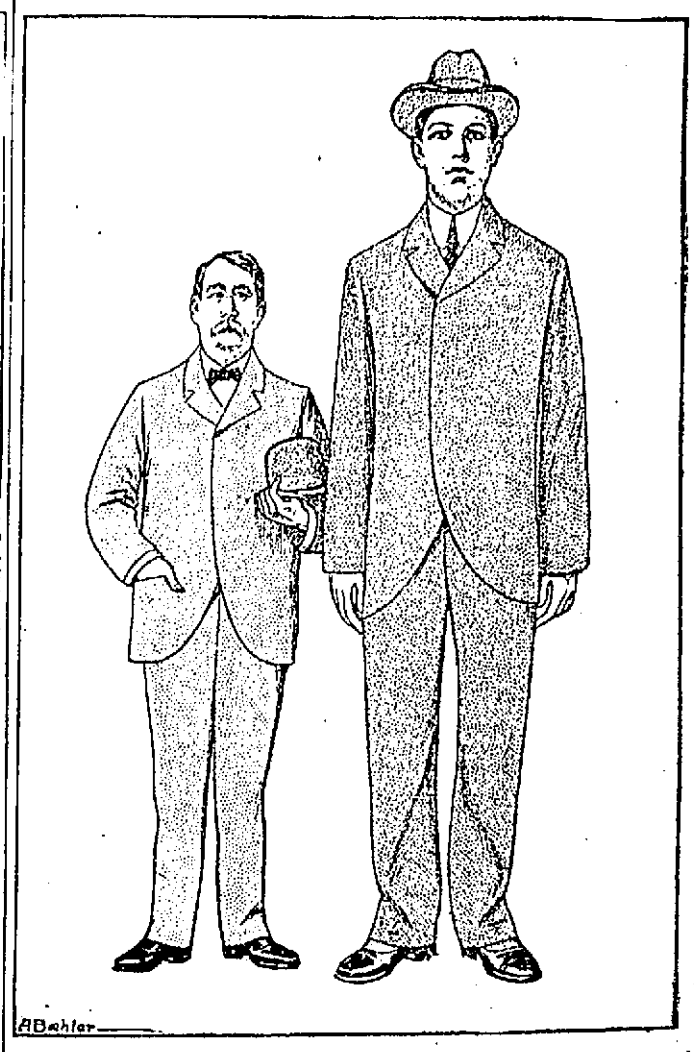

Louis Mollenen, the tall Michigander shown in the cut, is only nineteen years of age and is still growing quite rapidly. He is now seven feet eight inches in height and weighs 370 pounds. As may be seen, he is well proportioned, and he is reputed to be as strong as an ox. He has worked underground as a miner ever since he was a small boy, and that rather unfavorable mode of living has not stunted him. His parents are undersized, his mother weighing less than a hundred pounds. The man standing beside Louis in the picture is six feet in stature.

TRAINS TO AND FROM BOSTON

SOUTHERN DIV.

From Merrimack St.

3.43, 6.22, 6.44, 7.10, 8.50, 9.22, 11.02 a. m.; 2.52, 4.28, 5.44 p. m.

Sundays, 8.45 a. m.

From Middlesex St.

To Boston. Lve.	Arr.	From Boston. Lve.	Arr.
5.45	6.35	6.00	7.01
6.28	7.10	6.30	7.20
6.39	7.20	7.24	8.34
6.47	7.31	8.15	8.55
7.01	8.00	9.00	9.57
7.21	8.05	9.21	9.57
7.31	8.50	10.00	10.57
7.48	8.55	10.17	11.30
7.52	8.55	12.35	12.05
8.37	9.40	12.00	12.56
9.35	10.29	1.00	1.57
11.07	12.02	1.15	1.52
11.45	12.24	2.00	3.01
12.14	1.00	3.00	3.57
1.35	2.31	3.30	4.05
2.35	3.18	5.47	5.00
3.47	4.30	4.14	5.20
4.02	4.45	5.00	5.27
4.25	5.30	5.35	6.27
5.22	6.15	5.47	6.34
6.40	7.00	6.14	7.30
6.12	6.55	7.33	8.05
7.31	8.15	8.33	9.05
8.29	9.31	10.30	11.24
		11.00	12.11

WESTERN DIV.

From Middlesex St.

To Boston. Lve.	Arr.	From Boston. Lve.	Arr.
6.30	7.35	7.30	8.31
8.00	8.24	9.25	10.33
9.23	10.31	10.50	11.40
10.00	12.05	11.50	1.05
12.05	1.22	2.15	3.15
12.47	1.50	3.35	4.50
2.23	3.23	4.00	5.50
3.10	4.07	6.01	7.02
3.35	5.06	6.35	7.45
5.05	6.40	9.40	10.35
6.15	7.10	*11.15	12.11
7.10	8.05		
9.23	10.26		

* Runs to Lowell Wednesdays and Saturdays only.

SUNDAY TRAINS

WESTERN DIVISION

8.15	9.25	8.00	9.13
10.10	1.15	12.00	1.00
3.15	4.25	5.05	6.20
5.30	6.30	8.40	9.40
7.45	9.42		

SOUTHERN DIVISION

6.30	7.30	9.00	10.00
7.21	8.05	10.00	10.52
8.48	9.46	11.10	12.02
9.23	10.15	1.00	1.57
2.25	3.27	3.00	5.34
5.10	6.00	7.30	8.44
6.15	6.50	8.30	9.48
7.31	8.15	9.00	10.07
		10.15	11.19

LOCAL NEWS

Tobin's Printing—Associate Bldg. Tel.

J. J. Cluin Co., expert watch repairers, 19-23 Palmer street.

—Hire your hacks at O'Donnell's stables. Tel. 423-4.

When you have any real estate to sell, consult J. F. Donohoe, Donovan Bldg. Telephone.

Everything in season at Corey's quick lunch. Drop in and try one of their combination orders, they are just the thing.

Grand basket picnic at Varnum's Landing this afternoon and evening to complete Fay building fund. Admission, 15 cents. Dancing and sports free.

YACHT BURNED

"THE SENATOR" IS A TOTAL LOSS.

WICKFORD, R. I., July 13.—The steam yacht "The Senator," formerly owned by William H. Crane, the actor, but more recently the property of Arthur W. Dennis, of Providence, was burned to the water's edge in the harbor at about 2 o'clock this morning and is a total loss. The yacht had been out of commission for over a year and was tied up to a local wharf.

The fire had gained good headway when discovered and to save buildings in the vicinity the yacht was set adrift in the harbor where she was almost totally destroyed. The Senator was of 37 tons burden, 55 feet long and 14 feet beam.

Glass Pens LAWLER'S, 79 Mer'k St.

H. R.

These initials stand for Harry Richardson, who furnishes ICE CREAM and SHERBETS to the best people in town. No wonder they like the kind he makes, everything is so pure and wholesome that the cream can't help being good. Served at his store or sent to your home.

Telephone Merrimack Square

TICKETS

To YARMOUTH, HALIFAX, ST. JOHN, and points in the Provinces by rail or water, at

MURPHY'S TICKET AGENCY,
18 Appleton Street, Opp. Postoffice.

JOSEPH E. LOUGHRAN
ATTORNEY-AT-LAW
6 Hildreth Bldg. Lowell, Mass.

JAMES E. O'DONNELL
Attorney-at-Law
HILDRETH BUILDING, LOWELL.

Funeral Carriages
A SPECIALTY
Rubber tired hacks only. Good looking horses and reliable drivers at
A. B. HUMPHREY'S
557-561 GORHAM STREET
Telephone 513.

Steamers for Europe
Cunard, White Star, Dominion and Leyland Lines
Lowest rates, and most complete and correct information at
O'DONNELL STEAMSHIP AGENCY
324 Market Street.

JOHN W. McEVOY
Counsellor-at-Law and Public Administrator
187 Central St. Tel. 639-4

J. J. O'Connell J. J. Cashman
J. J. O'CONNELL & CO.
Funeral Directors
1010 Central St. Davis Sq.
Telephone Connection

JOS. F. DONOHOE
Real Estate and General Insurance
Rooms 46-47 Donovan Bldg., 267 Central st., Lowell, Mass. Tel. connections.

TREPOFF WARNED

Terrorists Say That His Hour Has Come

ST. PETERSBURG, July 13—2.05 p.m.—The resignation of M. Boulkin as minister of the interior is expected daily. Gen. Trepoff, the assistant minister of the interior, will probably be his successor. The Terrorists have recently renewed their warnings against Gen. Trepoff with ominous persistence. The general is constantly in receipt of letters signed by the executive committee of the fighting organization informing him that his hour is come. A remarkable feature of all the communications is that the writers take pains to say that no safeguards will avail to avert his impending doom. At the same time they tell him he need not be afraid to go abroad in the streets. They add:

"Your sentence will be executed in your own room. You will die in your bed."

The Terrorists seem to take pride in issuing a challenge involving a demonstration of their power and resources to penetrate the armor of the police. Moreover Gen. Trepoff knows enough of the resources and desperateness of the organization to firmly believe that the Terrorists are able to execute their threat. He makes no concealment of the fact that he expects to be killed, but his nerve is unshaken. He says:

"I will at least die at the post of duty."

Privately General Trepoff takes a gloomy view of the future of the autocracy in which he believes. The general is confident that if given autocratic power he could restore the old status quo in a year but the present vacillating policy he thinks will end only in ruin. A representative assembly no matter what its incidental character may be, he is convinced will soon be transformed into a constituent assembly which will give the death blow to absolutism.

STOLE MONEY

BURGLARS ENTERED FR. GILDAY'S CHURCH IN LAWRENCE.

LAWRENCE, July 13.—Joseph Dorea and Henry Lovell were arrested Wednesday afternoon by Officers Lewis and Murphy on the charge of breaking and entering St. Patrick's church. They pried one of the deposit boxes of the altar and rifled it, getting about $10 out of it and still leaving some, it is claimed.

It was about 2.15 o'clock Wednesday afternoon when the house girl was attracted at her work by the ringing of the burglar alarm which is connected by a mechanism to the deposit box under the statue of the Sacred Heart in the basement of the church. She went out to the church to ascertain the cause and was startled to see two men in the act of taking the offerings from the deposit box, which they had pried off the base of the statue. She hurried to acquaint the sexton, Mr. Fitzgerald, of her discovery, and together they went into the church only to find the church empty and the birds flown.

Hurrying back to the house the police station was communicated with and when Officer Lewis next rung in at the box near the corner of Salem and Broadway he was apprised of the facts and told to investigate the matter with the result that in less than 15 minutes time Lewis, with Officer Murphy, saw Dorea and Lovell enter a near-by saloon and immediately placed them under arrest.

Fr. Gilday, the pastor, said that he was out of town when the burglary was committed but was glad that the thieves had been apprehended.

NURSE GRADUATED.

Miss Mary Isabel Somers was graduated with honor from St. John's hospital last evening, receiving the gold badge and diploma of a nurse and the black band of a graduate, from the hands of Sister Agnes.

Miss Somers will practice in West Newton. The usual good time was enjoyed by all the nurses. Music and dancing were indulged in for a short time, and ice cream and cake were enjoyed by all before dispersing.

TAX DODGERS

SENT TO JAIL BY CONSTABLE McMANUS.

This morning Constable McManus lead a hot chase after George Bruce alias George Bissell. McManus claims this man has lived in Lowell seven years and has not paid a poll tax in all that time.

The poor man's friend arrested Bissell this morning and lodged him in jail at 11 o'clock for non-payment of taxes.

What's the price?

That's the only question that need concern you in buying "Essanelle" or "Faultless" lawn shirt waists.

In every other respect: style—fit—finish they've a reputation for quality that gives them easy access to the most exclusive stores.

On Friday we shall show a dozen styles in these waists, which were $3.25 and $3.50 for

$2.69

The White Store
114 Merrimack St. 116

A. G. Pollard & Co.

Basement Dept.

The Most Economical Shopping Place In New England

Summer-Weight

Trousers for Men

1100 PAIRS

Regular $3 and $4 Grades

Only $1.98 a Pair

Just the sort of trousers for these sultry days. Outing pants made from wool crash, Scotches and plain worsteds, in light, medium and dark shades.

The price is cheap insurance for your summer suit. The greatest value ever offered in Lowell. See Merrimack Street Window.

On Sale Tomorrow, Friday Morning

PALMER STREET, BASEMENT

A. G. Pollard & Co.

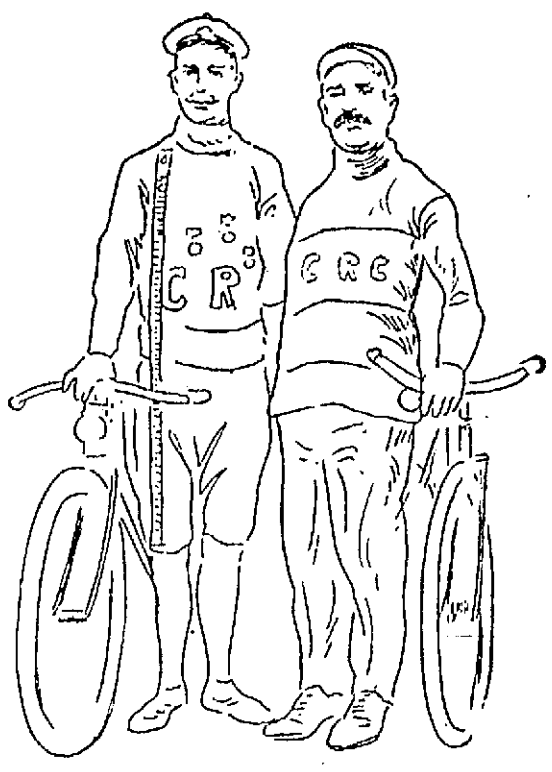

HARRY EARLY AND EMIL LEULY.

HARRY EARLY

ABANDONED RIDE ACROSS THE CONTINENT.

Messrs. Early and Leuly, who left New York to cross the continent on their bicycles, have thrown up the job, owing to numerous accidents, stormy weather and bad roads.

Harry Early is the son of Mr. A. W. Early of 16 Branch street, this city, and the latter is in receipt of the following letter from his son:

Kearney, Neb.

Dear Father—Owing to wheel breaking down beyond repair five miles east of Kearney, Neb., at 9.25 today, and the unfavorable weather we have experienced for the past two weeks, we have now decided to abandon the trip and take the train from this point to San Francisco.

We expect to arrive there Sunday. I will await a reply from you in case you may have any advice for me, before I start for Los Angeles to interview Heintz.

While I cannot at this time give you a detailed account of the trip, I will say it is one of the hardest games in cycling. The weather has been mainly the cause of our getting discouraged. Since entering Nebraska, Saturday, it has rained every day, and Monday, four times, accompanied by winds. The wagon roads are impassible so that we had to ride Union Pacific tracks during that period and to continue so would soon put us out of business. So we both decided it advisable to give up the trip.

Best wishes to all the folks and hoping to hear from you at once. Yours sincerely,

HARRY.

AMONG THE BELLS

Mexican Family Spend Their Days

The following from the Mexican Herald is of interest:

So far above the pavement that those who walk in and out among the hundreds of passing vehicles appear like creeping insects, and so high that the ordinary noises of the city reach upward only as a confused murmur, lives the family that has the distinction of being the most elevated in Mexico's capital. The home of this family is high up in the eastern tower of the cathedral, and there, among the bells that for centuries have called the faithful to the services of the church, the family has lived for years, and there is every indication that the tower will be their home for many years to come. Two years ago Manuel Brena the head of this family, died, and now his widow, Luisa de la Brena, assisted by her three sons and her daughter, looks after the ringing of the bells and cares for the great clock that has marked time for so many years for the residents of that part of the city.

Brides have been led to the little home among the bells, births have there been celebrated and death many times has come to the occupants. It was more than 100 years ago that a man was placed in charge of the bells, and those who now live there are the lineal descendants of this man. This man was the grandfather of Luisa de la Brena, who now is a grandmother herself. When her husband died he was an old man, and the woman is no longer young, but it is probable that the time honored position of bell-ringer will not pass to new hands when she is carried down the winding flight of stairs. Doubtless the work will fall to one or all of her sons, who now spend their time in looking after the work of ringing the bells at intervals, the time of which is no doubt known to the priests themselves no better than to them.

They are bellringers by birth and by education. Those who sing the masses before the altars know the time for the ringing and the length of the performance no better nor as well as the members of the Brena family. There are three sons, Francisco, Augustin and Antonio, and one daughter, Maria Gaudalupe. The mother and daughter care for the home, and the sons handle the ropes their father, their grandfather and their great-grandfather once handled.

Probably not one man out of ten knows that a family is living in one of the cathedral towers and probably not one man out of a hundred knows anything of the condition of that home. By far the majority of those who do know there is a family there it is imagined that they live like ordinary peons. The idea doubtless prevails that the family lives like the poorest portero, but should any one pay a visit to this home above the city they would find a home far superior to the average home in Mexico City.

The Brena home is one of the most comfortable of homes. Its sanitary condition is naturally far superior to that of nine-tenths of the homes on a level with the thousands of buildings that compose the city, and the air that reaches the cathedral home seems filtered of the nauseous odors that are not uncommon to those who live below. The fresh air of the country seems blowing about one, and it requires no effort of the imagination to believe it really is the same untainted atmosphere of the hills that circle the city.

Instead of living like peons the Brena family lives among luxuries the poor of the city never have the pleasure of knowing. The cement floors are covered with carpets, the furniture and pictures give to the several rooms that are located there a homelike air that might cause the family to be envied in spite of the immense number of steps it is necessary to take in order to reach them. At one side of the parlor is a piano, and Miss Brena and on of her brothers are skilled in its use. The music of the church and music that is never heard heard in the organ loft may frequently be heard by those who sit in the benches in front of the cathedral. Many have wondered where the sounds came from, and few have discovered that they come from among the bells of the old cathedral.

It was there the mother was married more than thirty years ago and doubtless it will be there that the daughter will be married some day. For the maidens of the Brena family the bells of the cathedral are wedding bells, and on those occasions the men of the family perform a double duty when they pull the ropes, and those below seldom know that the ringing is for anything more than one of the regular services of the church.

If you want help at home or in your business, try The Sun "Want" column.

LOST $300

MAN IS VICTIM OF COLD FINGERED GIRL.

BOSTON, July 13.—The original "cold fingered" girl made her appearance in the South End last evening and robbed Jacob Short, a middle-aged man who lives at 20 Mayo street, of $300. The woman is described as a handsome brunette between 26 and 28 years old. According to Short she has an entertaining manner. The $300 was in a purse in an inside pocket and Mayo did not discover his loss until almost an hour after he had left her and was on his way home. He told the police that while he was wandering through the Chinatown district he met the young woman and invited her to dine with him.

IN DANGER

THREE MASTED SCHOONER WENT DOWN.

ROCKLAND, Maine, July 13.—The three-masted schooner William F. Campbell, bound from New York to Bangor with a cargo of cement, went ashore on Bronze Island ledge about 300 yards from the Whitehead Life Saving station early today and is laying in a very dangerous position. Captain Freeman Shea of the station went to her assistance with a volunteer crew and an unsuccessful attempt was made to float her on the forenoon tide. The vessel is not leaking badly at present but is expected to strain and fill, becoming a total loss. The grounding occurred in a dense fog. Captain William H. Strout and crew remained by the vessel during a part of the day while the attempt was made to float her. The schooner was owned principally by her commander and was uninsured. She was valued at $6000.

THE IRISH LEAGUE

Finds No Picnic Accomodations at Lynn

The Unite Irish League at its last meeting elected officers for the ensuing six months as follows: Rev. Fr. Flynn, O. M. I., honorary president; Michael Connolly, president; Miss Maria Murkham, vice president; Mrs. Katie Connolly, financial secretary; P. F. Roche, secretary; Edmund R. Costello, treasurer.

A committee of three was appointed to confer with Rev. Fr. Fitzpatrick in regard to his lecture in September. The picnic committee reported having investigated Lynn beach, and finding no accommodations for a picnic this year.

The bath house has been opened but the beach around it is littered with material left over.

There is no shade for any party, no amusements of any kind and no restaurants, except that maintained by the hotel that has been moved back and which is now to start up business after a long wait. It was therefore decided to run the Hô-for-the-Beach picnic at Revere on August 10.

The committee of fifty to perfect arrangements will meet at A. O. H. hall tomorrow evening.

Francis W. Qua, Esq., accompanied by Mrs. Qua and her sister, Mrs. G. L. Merriman of Canton, N. Y., spent yesterday at Salem Willows.

Mrs. G. L. Merriam and her daughter Miss Leila Merriam, both of Canton, N. Y., and Miss Etchel Qua of Lapeer, Mich., are guests of Mr. and Mrs. F. W. Qua of Methuen street.

SIMON B. HARRIS, Auctioneer
Office, Room 4 Central Block, Lowell.

ADMINISTRATRIX' SALE AT

PUBLIC AUCTION

THE FOLLOWING DESCRIBED REAL ESTATE, CONSISTING OF A 2 STORY DWELLING CONTAINING 16 ROOMS, WITH BARN AND SHED, IN GOOD CONDITION.

Located on the westerly side of the main road leading from Lowell to Billerica Centre, the second residence northerly from Bennett Hall railroad depot, close to the Centre.

Saturday, July 15, at 4.30 O'Clock P. M.

The house is arranged for two families, rooms large and well finished, water at two sinks, cellar under the whole. The land consists of between 6 and 7 acres, excellent for tillage or mowing; plenty of apples and small fruit thereon; splendid shade trees, extending from the main road to the Concord river, where boating and fishing have become quite popular.

Places of this description between Lowell and Boston for sale are becoming less every year. Being on the direct line of steam and electric cars, easy of access to business and still an opportunity to enjoy the health and comforts of a country home in a community unsurpassed. Close to popular schools, viz.: the Howe and Mitchell Boys' schools; library, churches and stores. Only a short ride to Lowell or Boston.

Terms: $200 must be paid to the Auctioneer when property is struck off. Other terms made known at the time and place of sale.

By order of ELLA J. REMICK,
Administratrix of the estate of Hulda C. Stackpole.

Twelfth Annual Summer Hotel Sale

Merciless Price Reductions will move the vast stocks put aside for this great event

Summer Hotel Sale. There's magic in the very phrase. It means a week of treble importance, for now's the time to replenish the grocery store room. There are hundreds of just such bargains as these that we cannot print in this limited space, but they are here, and altogether unite to offer a harvest of values for the hotel keeper, restaurant, summer cottager and ordinary consumer. Don't delay—such values won't—can't last. If you desire economy you'll buy for more than immediate requirements. If you don't take advantage of this sale you are bound to pay the exorbitant profits of the middlemen.

300 cases Herkimer County Full Cream Cheese, 40 lbs. $4.50; lb. 12c
1450 cases Hand-Packed Tomatoes, 2 doz. case $1.60; can 7c
500 cases Early June Peas, 2 doz. case $1.60; can 7c
150 cases Ginter's Condensed Milk, 4 doz. case $3.75; can 8c
250 cases Roast or Corned Beef, case (24 1-lb. cans) $2.50; can 11c
350 cases Potted or Deviled Ham or Tongue, case (48¼-lb. cans), $1.75; can 4c
150 cases Corned Beef Hash, case (2 doz. 1-lb. cans), $3.25; can 14c
125 cases "Golden Rose" Concentrated Soups, all kinds, case (2 doz.), $1.60; can..... 7c
225 cases Fancy Evaporated Apples, case (50 lbs.), $3.90; lb. 8c
450 cases Santa Clara Prunes, large size, 25-lb. case $1.15; lb. 5c
7 carloads "Early Rose" New Potatoes, per bushel 75c; peck 19c
250 cases Imported Macaroni, 25 pkg. case $1.70; pkg. 8c
325 bushels York State Pea Beans, bushel $2.10; peck 53c
485 cases Swift's Silver Leaf Lard, 50 lb. tubs $4.50; 10 lb. pails 93c
100 cases "Fairbanks' Mascot" Laundry Soap, 100 bar case $2.10; 20 bars..... 44c
90 cases Assorted Fruit Syrups, case (2 doz. ½-pts.), $1.55; bot. 7c
50 bbls. North's Large Sugar Cured Hams, lb..... 13c
145 cases 3-lb. cans Choice Bartlett Pears, case (2 doz.) $2.40; can 11c
190 cases 1-lb. flat cans Puget Sound Red Salmon, case (2 doz. cans) $2.80; can..... 12c
168 cases Boston Baked Beans, case (24 3-lb. cans), $1.60; can 7c

Good as Gold Coupon

This Coupon entitles the bearer to 1 lb. Mocha and Java Coffee FREE with every pound of our 45c Tea.

Butter

Deliciously Fresh New Grass Vermont Butter. Spread on bread made from "Golden Rose" flour makes your meal complete.

PER LB. 25c.

Finest Elgin Creamery Butter. Per lb. 21c

Fruits and Vegetables

"Early Rose" New Potatoes, peck 19c
Large Juicy Pineapples, for preserving purposes, each..... 10c
Fancy Rockyford Cantelopes, each 8c
Fancy Arlington Lettuce, head 4c
Fancy Native Cucumbers, each 4c
New Cabbage (5 lbs. average) 9c
Fancy Native Peas or Beans, 3 qts. 10c

July Basket Sale

Brim full of every-day necessities, but our "Hotel Sale" gives you $2.04 worth of goods for only $1.00.

	Reg. Retail Price	Our Sale Price
½ peck "Early Rose" New Potatoes.....	.15	.01
2 lbs. Granulated Corn Meal.....	.10	.01
1 pkg. Banner Lye..	.10	.01
2 lbs. Good Rice	.12	.01
1 pkg. Vanilla Cream Crackers	.08	.01
1 pkg. "Royal" Corn Starch	.07	.01
2-lb. can "Diana" Brand Peas	.12	.10
1-lb. can Best Baking Powder	.28	.18
¼ lb. "Golden Rose" Mocha & Java Coffee	.35	.22
2 oz. bot. "Defender" Vanilla Extract...	.15	.09
2 lbs. Best Rolled Oats	.12	.10
½ lb. "Golden Rose" Oolong Tea	.30	.18
1 Market Basket....	.10	.07
1 bar Puck's Mechanics Soap.....		Free
	$2.04	$1.00

ALL FOR $1.00.

Cracker Sale

The following combination for this week only:

1 pkg. Grahams or Saltines FREE
1 lb. Ginger Snaps..... 7c
1 lb. Vanilla Creams..... 13c

ALL FOR 20c

Fancy Saltines, Graham, Vanilla Creams and Lemon Snap, pkg. 4½c

Eggs

Ginter's Eggs are the most nutritious because the product of the finest breed of hens.

"Eastern Brand, doz..... 18c
"Cape Quality" Brand, doz... 21c
"Pine Grove" Brand, doz..... 23c

Choice Meats

Choice Hamburg Steak, lb.... 6c
Fancy Rib Roast Beef, lb.... 12c
Fancy Corned Beef, lb. 5c and up
Boiled Ham, lb..... 25c
Pressed Ham, lb..... 15c
North's Fancy Smoked Shoulders, lb. 9c
Pork Sausages, lb..... 10c

'Phone 302 GINTER'S FREE DELIVERY
141 Merrimack Street